

United States Department of the Interior  
National Park Service

# National Register of Historic Places Registration Form

This form is for use in nominating or requesting determinations for individual properties and districts. See instructions in National Register Bulletin, *How to Complete the National Register of Historic Places Registration Form*. If any item does not apply to the property being documented, enter "N/A" for "not applicable." For functions, architectural classification, materials, and areas of significance, enter only categories and subcategories from the instructions. **Place additional certification comments, entries, and narrative items on continuation sheets if needed (NPS Form 10-900a).**

## 1. Name of Property

historic name Mt. Lebanon Historic District

other names/site number N/A

## 2. Location

street & number Roughly bounded by Gilkeson Road, Washington Road, Woodland Drive, Vermont Avenue, Mt. Lebanon Boulevard, the Pittsburgh Light Rail tracks, Castle Shannon Boulevard, Scott Road, Twin Hills Drive, the Mt. Lebanon municipal boundary, Pine Tree Road, Moffett Street, and Cedar Boulevard.

N/A

not for publication

N/A

city or town Municipality of Mt. Lebanon

vicinity

state Pennsylvania

code PA

county Allegheny

code 003

zip code 15228

## 3. State/Federal Agency Certification

As the designated authority under the National Historic Preservation Act, as amended,

I hereby certify that this \_\_\_ nomination \_\_\_ request for determination of eligibility meets the documentation standards for registering properties in the National Register of Historic Places and meets the procedural and professional requirements set forth in 36 CFR Part 60.

In my opinion, the property \_\_\_ meets \_\_\_ does not meet the National Register Criteria. I recommend that this property be considered significant at the following level(s) of significance:

\_\_\_ national \_\_\_ statewide \_\_\_ local

Signature of certifying official/Title

Date

State or Federal agency/bureau or Tribal Government

In my opinion, the property \_\_\_ meets \_\_\_ does not meet the National Register criteria.

Signature of commenting official

Date

Title

State or Federal agency/bureau or Tribal Government

## 4. National Park Service Certification

I hereby certify that this property is:

\_\_\_ entered in the National Register

\_\_\_ determined eligible for the National Register

\_\_\_ determined not eligible for the National Register

\_\_\_ removed from the National Register

\_\_\_ other (explain:) \_\_\_\_\_

Signature of the Keeper

Date of Action

Mt. Lebanon Historic District  
Name of Property

Allegheny County, PA  
County and State

## 5. Classification

### Ownership of Property

(Check as many boxes as apply.)

<input checked="" type="checkbox"/>	private
<input checked="" type="checkbox"/>	public - Local
<input type="checkbox"/>	public - State
<input type="checkbox"/>	public - Federal

### Category of Property

(Check only **one** box.)

<input type="checkbox"/>	building(s)
<input checked="" type="checkbox"/>	district
<input type="checkbox"/>	site
<input type="checkbox"/>	structure
<input type="checkbox"/>	object

### Number of Resources within Property

(Do not include previously listed resources in the count.)

Contributing	Noncontributing	
3341	879	buildings
21	8	sites
	3	structures
		objects
3362	890	<b>Total</b>

### Name of related multiple property listing

(Enter "N/A" if property is not part of a multiple property listing)

N/A

### Number of contributing resources previously listed in the National Register

0

## 6. Function or Use

### Historic Functions

(Enter categories from instructions.)

DOMESTIC/single dwelling

EDUCATION/school

COMMERCE/TRADE/specialty store

COMMERCE/TRADE/restaurant

RELIGION/religious facility

RECREATION AND CULTURE/outdoor recreation

### Current Functions

(Enter categories from instructions.)

DOMESTIC/single dwelling

EDUCATION/school

COMMERCE/TRADE/specialty store

COMMERCE/TRADE/restaurant

RELIGION/religious facility

RECREATION AND CULTURE/outdoor recreation

## 7. Description

### Architectural Classification

(Enter categories from instructions.)

LATE 19<sup>TH</sup> AND 20<sup>TH</sup> CENTURY

REVIVALS/Tudor Revival

LATE 19<sup>TH</sup> AND 20<sup>TH</sup> CENTURY

REVIVALS/Colonial Revival

LATE 19<sup>TH</sup> AND EARLY 20<sup>TH</sup> CENTURY

AMERICAN MOVEMENTS/Bungalow/Craftsman

### Materials

(Enter categories from instructions.)

foundation: STONE/Sandstone

walls: STONE/Sandstone

BRICK

roof: STONE/Slate

other: STUCCO

WOOD/Weatherboard

### Narrative Description

Mt. Lebanon Historic District  
Name of Property

Allegheny County, PA  
County and State

(Describe the historic and current physical appearance of the property. Explain contributing and noncontributing resources if necessary. Begin with a **summary paragraph** that briefly describes the general characteristics of the property, such as its location, setting, size, and significant features.)

### Summary Paragraph

The Mt. Lebanon Historic District is a primarily residential, early automobile suburb that includes commercial, cultural, and institutional resources within its boundary. The historic district is located in the suburban South Hills approximately 4.5 miles southwest of downtown Pittsburgh in Allegheny County, Pennsylvania. It occupies approximately 1,306 acres at the center of the Municipality of Mt. Lebanon, which is bordered by the City of Pittsburgh (north), Dormont Borough (northeast), Baldwin Township (east), Castle Shannon Borough (southeast), Bethel Park Municipality (southeast), Upper Saint Clair Township (southwest), and Scott Township (west). The historic district includes 38 historic residential subdivisions (many of which were platted in several stages), two commercial areas, nine churches, six public schools, two large parks, and a major cemetery (Figure 1). The historic district is generally centered on Washington Road, the main north-south road through Mt. Lebanon. The area is characterized by a ridge and valley topography that is particularly pronounced in parts of Mt. Lebanon and referenced in the names of many of its residential plans (e.g., Mission Hills, Lebanon Hills, Seminole Hills, Beverly Heights, and Colonial Heights). The historic district demonstrates Mt. Lebanon's development from a rural agricultural area that was transformed into a trolley suburb ca. 1901 and then experienced dramatic expansion as an automobile suburb during the 1920s and 1930s. The period of significance begins with the founding date of the Mt. Lebanon Cemetery in 1874 (the earliest extant resource in the district) and ends in ca. 1945 around the end of World War II. The early twentieth century trolley (which followed a path similar to the current light rail system with a section that ran down the middle of Washington Road through the Uptown commercial district) spurred an early wave of residential development in the middle of the historic district including parts of the Mt. Lebanon, Clearview, and Avondale Plans (see Figure 1). The numerous residential plans that were surveyed either in anticipation of or as a result of the 1924 opening of the Liberty Tubes (tunnels which provide automobile access to the area from Pittsburgh) are located throughout the historic district and represent the significance of the area as a premier example of an early automobile suburb. Many of the plans feature curvilinear roads, generous lots, shared greenspaces (traffic islands and parklets), and an attention to sightlines and visual appeal. The largest commercial area, the Uptown commercial district, stretches for several blocks at the northern end of Washington Road, and the smaller one-block long Beverly Road Commercial District is located in the Colonial Heights Plan in the northern part of the historic district along Beverly Road. The seven historic churches are located at intervals along Washington Road (two other churches were built after the period of significance), while the public schools are located near the northern, southeastern, and southwestern limits of the historic district with two schools situated along Washington Road at the heart of the district. The major greenspaces are Main Park and Bird Park located at the western edge of the district and the Mt. Lebanon Cemetery at the northeastern edge. Even though the Mt. Lebanon Historic District consists of 38 different residential subdivisions as well as commercial, cultural, and institutional resources, it constitutes a cohesive whole, whose complexity clearly demonstrates its importance as an early automobile suburb. Almost 97 percent of the historic district resources are domestic buildings (i.e., individual houses [89%], duplexes, and apartment buildings). Overall, the houses from this period that are found throughout Mt. Lebanon are high quality examples of historic revival styles including the dominant Tudor Revival and Colonial Revival styles as well as Georgian, Renaissance Revival, Arts and Crafts, Spanish Mission, and French Medieval examples. Craftsman Style bungalows and Foursquares are also found in large numbers. The historic district is notable for the rich variety of architectural expressions found in neighborhood after neighborhood. Contrary to the typical postwar suburban formula that repeats a small handful of house designs in each plan, Mt. Lebanon's residential streets generally feature a diverse collection of individual architectural designs, where harmonious streetscapes are achieved not by uniformity but through shared scale (generally two or two-and-a-half story buildings), materials (especially stone and brick), and setbacks. The historic district retains integrity. Its location, setting, design, materials, workmanship, feeling, and association all aptly convey a nuanced sense of its historic past. The inventory of the 4,252 resources within the historic district identifies 3,341 contributing buildings, 879 non-contributing buildings, 21 contributing sites, eight non-contributing sites, and three non-contributing structures. Contributing resources comprise more than 79 percent of the total resources, and 90 percent of the contributing buildings are individual houses. Less than 21 percent of the total resources are non-contributing, and 85 percent of the non-contributing buildings are individual

Mt. Lebanon Historic District  
Name of Property

Allegheny County, PA  
County and State

houses. A significant portion of the non-contributing houses, duplexes, and apartment buildings were built shortly after the period of significance but in the same styles and materials as the neighboring historic buildings, and, as such, they do not detract from the visual appeal of the historic district. Less than two percent of the total resources are associated with commerce and/or trade, and the combined total of religious, educational, and landscape resources is equal to just one percent of the total resources.

---

## Narrative Description

### Overview of the Historic District

The irregular boundary of the historic district has several determinants (see Figure 1). The historic district is fully contained within the Mt. Lebanon municipal boundary. Based on historic mapping, historic aerial photographs, and building permit dates, the boundary describes areas that were largely developed within the period of significance (1874-ca. 1945). Because these areas of development were determined in large part by the varied topography, they result in a logical but irregular boundary. Care was taken to ensure that the character of historic Mt. Lebanon was accurately represented by including commercial districts, cultural and institutional buildings, and apartments and duplexes as well as residential plans that showcase neighborhoods of varying size, style, and affluence. Major roads were chosen as boundaries where possible to increase the legibility of the boundary (e.g., Scott Road, Washington Road, Mt. Lebanon Boulevard, Cedar Boulevard, Cochran Road, Bower Hill Road, and McFarland Road). Lastly, an attempt was made to limit non-contributing resources that were either built after the period of significance or have compromised integrity. The resulting boundary, while irregular, provides a nuanced representation of the cohesive historic character of Mt. Lebanon.

Washington Road serves as a major roadway and central spine for the municipality as it gently snakes from north to south across the length of Mt. Lebanon and the historic district. At its northern end, it provides a common access point to Mt. Lebanon from the City of Pittsburgh. Near the top of a hill on the east side of Washington Road, two imposing stone historical revival churches signal one's arrival in Mt. Lebanon. Washington Road then continues to the south past Mt. Lebanon Cemetery as well as some scattered commercial and apartment buildings. A mix of historic and modern shops, restaurants, and apartment buildings characterize the several block long Washington Road commercial district known as Uptown. Historically, the trolley from Pittsburgh ran down the center of Washington Road from the northern edge of the municipality to Alfred Street, where it turned to the southeast. To the east and west of this section of Washington Road, Mt. Lebanon's trolley era plans were originally laid out (e.g., the Mt. Lebanon Plan, Clearview Plan, and Avondale), though they continued to be developed through the early automobile suburb era and after the period of significance. South of the Uptown commercial district, Washington Road gently winds past the entrances to many of Mt. Lebanon's residential plans from the 1920s and 1930s as well as individual historic houses with interspersed institutional and cultural resources. A section of later development along the east side of Washington Road between Park Entrance Drive and Crestvue Manor Drive has been excluded from the boundary.

Other major roads within the historic district include Beverly Road, which curves through the residential plans of the northern part of the historic district and features a one-block long commercial district located next to Lincoln Elementary School. Bower Hill Road runs roughly east to west and connects Washington Road to Scott Township. Cochran Road runs from the northwest to the southeast. It forms part of the western edge of the historic district boundary and meets Washington Road at an acute angle. Bower Hill, Cochran, and Washington Roads form a triangle of dense early residential development that includes numerous apartment buildings and part of the Uptown commercial district. Cedar Boulevard arcs roughly from east to west across the center of the district and forms part of the western edge of the boundary at Main Park.

The physical description of the historic district begins with the Mission Hills residential plan at the center of the historic district (to the east of Washington Road) and continues in a generally clockwise pattern to describe the other residential plans. Then it addresses the historic district's commercial districts, churches, schools, and greenspaces.

### Early Automobile Suburb Residential Plans

The most defining element of the early automobile suburb is the planned residential subdivision type that was developed from the early 1920s to the early 1940s, and the Mt. Lebanon Historic District contains 31 of them in addition to its seven earlier grid-layout trolley-era neighborhoods. The Mission Hills residential plan of 1921 represents the quintessential Mt. Lebanon early automobile suburb. The plan is accessed from the main thoroughfare of Washington Road. Mission Hills is laid out with long, gently curving roadways—Jefferson, Parkway, and Orchard Drives—that follow the contours of the steeply sloping site. A tour of the area given for the National Trust in 2006 described the remarkable



Mt. Lebanon Historic District  
Name of Property

Allegheny County, PA  
County and State

handling of the hilly terrain by noting that in the two blocks from its northern to southern limits or from the ridge top to valley stream, there is a difference in elevation of 130 feet which is equivalent to the height of a 12-story office building (Mt. Lebanon Historic Preservation Board 2011). Because the streets follow the hillside contours, this difference appears to be gentle and gradual. The long curving streets, generously sized lots with substantial setbacks, and minimal cross streets were made possible by the automobile, and the rolled curbs of the plan are an original feature that was designed with the protection of car tires in mind. Sidewalks, with a buffer of green lawn between them and the roadways, line the streets which are still occasionally faced with brick pavers. The entrance to the plan at Washington Road features Jefferson Drive split into two roadways separated by a narrow island with grass and trees in a boulevard-like arrangement (Figure 2; Photograph 1). The roads diverge and another grassy parklet that is landscaped with trees fills the sloping triangle of land. This generous use of common area parklets and greenspace, which is repeated elsewhere in the Mission Hills plan and in the other suburban-style residential plans in Mt. Lebanon, became a hallmark of the early automobile suburb design.

The Mission Hills plan was carefully designed with thought given to vistas and vantage points and with lot sizes ranging from 6,472 to 53,085 square feet with a mean of 12,974 square feet (Mt. Lebanon Municipality Geographic Information System 2012). Residents or real estate speculators chose their own architects and builders (as many as 50 different builders), which provided the great variety of housing types and styles found in the plan (Mt. Lebanon Historic Preservation Board 2011). The houses sit back from the sidewalks on generous landscaped lots and are generally two to two-and-a-half story tall brick, stone, or frame buildings with slate, tile, or asphalt shingle roofs. They typically exhibit a high degree of workmanship manifested in a picturesque handling of materials (e.g. stone quoins, decorative brickwork patterns, and half-timbering). They include Four Squares, Craftsman Bungalows, and English Cottages as well as Colonial Revival, Tudor Revival, and French Medieval works. Despite the wide variety of styles, there is a harmony to the streetscapes (Photographs 2 through 5). Photograph 3 includes a two-story brick Colonial Revival house with a symmetrical three-bay facade, an arched entrance with semi-circular fanlight, gable returns, and quarter-round attic story windows. It is flanked by two Tudor Revival houses that vary widely in their details. To the left, the gray stone house has a broad front porch and distinctive eyelid dormers, while to the right, the red and black brick house has heavy wood trim with a half-timbered entryway. Photograph 4 shows a two-story Craftsman style stuccoed house with a green tile roof. Its neighbors on the brick-paved drive also have distinctive tile and slate roofs with clipped gables and irregular profiles. Photograph 5 shows a prominent corner lot with a large brick Tudor Revival house that is characterized by overlapping steep gables, an irregular roofline and footprint, a variety of historical revival multi-pane window types, and a tall chimney. The corner lot house is designed to be seen from multiple vantage points as it has a highly visible lot. The houses of the Mission Hills plan were designed with the automobile in mind, and deed restrictions meant that garages were typically located at the rear of the property. Additions and alterations are generally confined to the rear as well which preserves the integrity of the streetscape. Some houses feature replacement roofs or windows but these are generally sensitively accomplished. Of the 342 house lots in Mission Hills and the adjacent related small plat additions, 82 percent are contributing resources. Additionally, five landscape elements, the grassy islands and parklets, are considered to be contributing sites.

South of the Mission Hills plan on the east side of Washington Road is another suburban style plan called Lebanon Hills that was first laid out in 1923. It has two entrances from Washington Road aptly named Main Entrance Drive and Park Entrance Drive. Park Entrance Drive has a boulevard style approach with roadways flanking a narrow parklet that recalls the entrance to Mission Hills. Three Lebanon Hills plan parklets are contributing sites. While this neighborhood was designed beginning in 1923, only the westernmost portion of the plan was built during the period of significance. The difference between the two eras of the plan (pre- and post-World War II) is evident with the change of brick pavers to asphalt and the appearance of split level and ranch houses in contrast to the historic revival houses lining the earlier section. The originally laid out sections with the historic brick pavers are included within the boundary even though a few of the houses at the eastern end of the plan were built after the period of significance; the other later houses, including those from the 1959 plat then called Main Entrance Manor, are excluded from the historic district boundary.

St. Clair Terrace is a small plan begun in 1925 that is nestled between Washington Road and Mt. Lebanon Boulevard. Its central feature is a cul-de-sac with a contributing central traffic island, and the size of its house lots is comparable to those in the Mission Hills plan (Mt. Lebanon Municipality Geographic Information System 2012).

Mt. Lebanon Historic District  
Name of Property

Allegheny County, PA  
County and State

The Hoodridge Plan, which is situated to the east of Washington Road and south of Mt. Lebanon Boulevard, was also developed in phases. The westernmost section of the plan (to the west of Vermont Avenue) was built during the period of significance with original plats dating to 1925 and 1926. Here again, gently curving brick streets are edged with rolled curbs, green buffer strips, and paved sidewalks. Two to two-and-a-half story historic revival houses executed primarily in brick and stone are sited with generous front lawns (Photographs 6 and 7). Photograph 6 includes a two-and-one-half story stone house with a baronial character. The Medieval Revival house features gabled wall dormers and projecting pavilions which contribute to the irregular profile of the slate roof. Photograph 7 shows the variety of building materials employed in the plan and even within a single composition. The Tudor Revival house at the right combines the constructional polychromy of multi-hued brick with half-timbering and stone trim. The Foster Elementary School is located at the eastern edge of Hoodridge Plan (see discussion of schools below). Part of the Seminole Terrace plan, which was platted in stages beginning in the late 1920s, lines the east side of Washington Road with closely sited houses that generally have steep front yards and whose rear garages are accessed by an alleyway. Eight houses at the center of this grouping and 18 houses on the opposite side of Washington Road (part of the Seminole Hills plan, see below) were built after the period of significance and are non-contributing resources of the historic district.

At the southern end of the historic district on the west side of Washington Road are two suburban style plans—Beverly Heights and Seminole Hills—that echo the style of the Mission Hills layout, though their gently curving streets tend to be steeper and their lots tend to be smaller. At the entrance to Beverly Heights, there is a large landscaped park (a contributing site) that fills the convex triangular hillside formed by Woodhaven Drive, Longuevue Drive, and Spalding Circle as if it were a natural amphitheater (Figure 3; Photograph 8). Both plans have a mix of historic revival houses lining their streets, and several areas where the terrain is steep enough that sidewalks have been omitted. Seminole Hills has two contributing triangular parklets that complement the curvilinear layout of its streets (Photograph 9). Like the traffic islands and parklets found in the other plans, the one shown in Photograph 9 has rolled curbs and a gently curving outline. It is planted with grass and shade trees, and it provides a welcome shared greenspace for the neighborhood. Seminole Hills was laid out in 1925, but almost 36 percent of its houses (particularly those clustered near the southern end of the residential plan and lining Washington Road) are non-contributing resources that were built after the period of significance (Mt. Lebanon Municipality Geographic Information System 2012). Because these later houses are interspersed with historic houses (as opposed to being a clearly defined later expansion as seen in Lebanon Hills), they are included as non-contributing resources within the historic district boundary. It is worth noting that a significant proportion of these non-contributing houses that were built after World War II adopted the prevailing styles and materials of the neighborhood and, therefore, do not detract visually from the cohesiveness of the historic district. Beverly Heights, which was also laid out ca. 1925, has a greater concentration of contributing properties (88%) built within the period of significance than Seminole Hills. Markham Elementary School and Bird Park are located to the north of Beverly Heights. The small Forest Glen plan consists of just 21 lots laid out around a private lane that ends in a cul-de-sac at the southwestern edge of the district boundary. Only six of the Forest Glen houses were built within the period of significance.

The Mt. Lebanon Historic District Boundary includes the original part of the Washington Park residential plan that was laid out in 1929. The plan includes Mayfair Drive, Vernon Drive, Martha Avenue, and Virginia Way and provides a relatively regular grid layout of tree-lined streets with sidewalks and standard (not rolled) curbs. It does maintain the ample setback and wide variety of high quality, revival style houses found in the more curvilinear suburban style plans. Washington Park is bordered by several community amenities, including Main Park (to the northwest), Mt. Lebanon High School (north), two churches (southeast), and Bird Park (south). Only 11 percent of the houses in Washington Park are non-contributing; some were built after the period of significance and a few lost their integrity due to substantial front additions and altered fenestration patterns. The Hollywood Gardens plan from 1924 is located on the opposite side of the high school campus to the north of the Washington Park plan. This plan developed slowly and by the end of the period of significance, less than half of its lots had houses.

At the center of the historic district is a triangle of land defined by three of Mt. Lebanon's main roadways: Cochran Road (west edge), Washington Road (east edge), and Bower Hill Road (north edge). The plans included within this roughly 179-acre triangle are not laid out along gently curving streets with landscaped parklets. Here, several conflicting grids intersect in a tight network of residential streets, some of which date to Mt. Lebanon's trolley-era development starting ca. 1901 (Photographs 10 and 11). The earliest plans include the Mt. Lebanon Plan (1901), Clearview Plan

Mt. Lebanon Historic District  
Name of Property

Allegheny County, PA  
County and State

(1902), and the Mt. Lebanon School Plan (ca. 1905), which were designed to take advantage of their close proximity to the trolley line that ran down Washington Road and the adjacent Uptown commercial district (Figure 4). Foursquares and one-and-one-half story front gable houses are prevalent examples of trolley era development here as are densely-sited smaller lots with only modest setbacks from the street. However, these plans do not provide a discrete time capsule of Mt. Lebanon in the 1900s and 1910s. They are also characterized by houses, duplexes, and apartment buildings from the 1920s, 1930s, and later eras (Photograph 12). Accommodation for the hilly terrain is often made with tall staircases leading from steep front yards to the houses (Photograph 13). The Lebanon View plan from 1921 occupies the southern tip of the triangle. It was developed as an early automobile era suburb, because it is located farther from the historic trolley route and commercial center. Other early automobile era plans within this area include Landsdale Place, Bower Hill Place, Mt. Lebanon Country Club Plan, and Albion Place, which are all located to the south of Bower Hill Road. Just over 85 percent of the properties within this central triangle of land are contributing resources.

Three plans on the opposite side of Washington Road were also laid out in the trolley era though most of their buildings date from the 1920s: Central Square (ca. 1905), Mt. Lebanon Park Plan (1902), and Avondale (1908). Central Square is home to a cluster of brick apartment buildings that were constructed ca. 1926. The Mt. Lebanon Park Plan is laid out along Shady Drive East, which is home to four early 1930s three-story brick apartment buildings executed in a restrained Renaissance Revival style as well as 24 mid-1920s duplexes (Photograph 14). Both types of buildings have a modest setback from the street. The duplexes are densely arranged and often separated by only a narrow walkway or by shared driveways leading to detached garages that stand at the rear of the lots. The northeastern border of the large residential subdivision of Avondale follows the historic trolley route (and the current route of the light rail system). It retains a grid layout of streets without much accommodation for variations in the hilly terrain. The houses in Avondale are generally two to two-and-a-half story single dwellings that represent a wide variety of historic revival styles. The brick, frame, and stone houses have a modest setback from sidewalks that abut the road (Photographs 15 and 16). Photograph 15 shows several houses from the early to mid-1920s including both brick and (relatively rare in Mt. Lebanon) frame examples. The eclectic Colonial Revival style house in the foreground with columned portico and arched entryway features a glazed green tile hipped roof with clipped gable dormers, which is a roof style that is more common in Arts and Crafts and Spanish Mission styles. Photograph 16 shows the sidewalk abutting the road without any grass buffer as well as the variety of architectural styles and materials.

Continuing clockwise to the north from Bower Hill Road, the northern portion of the historic district is generally characterized by residential plans from the 1920s and 1930s. The exception is the Orchard Hill plan of 1916 located at Bower Hill Road and Washington Road, whose proximity to the historic trolley line encouraged its early platting. Its houses date from the mid-1910s through the 1930s, and many of the earliest houses have rear detached garages. The other plans in the northern portion of the historic district vary in size from very modest layouts of only 13 lots (Mahr Ridge Gardens, 1931), 15 lots (Ralston Place), or 18 lots (Wasson Manor) to the largescale Virginia Manor plan which was laid out with more than a dozen additions from 1926 to 1937. Many of the smaller plans did not have the ample acreage for the long gently curving streets of the Mission Hills plan, but they still found ways to incorporate greenspace elements and controlled sightlines in their planning. At Marlin Place (ca. 1924), the layout of the residential plan centers on two north-south streets (Marlin Drive East and Marlin Drive West), which follow a slight S-curve to form a roughly triangular traffic island and parklet that is planted with trees (Figure 5). The Colonial Heights plan from 1924 generally follows a rectilinear layout with the notable exception of the curving Beverly Road with its small commercial district. Its house types include several bungalows like the Dutch Colonial-influenced designs on Overlook Drive, with their side gambrel roofs and flaring eaves (Photograph 17). The 1923 residential plan of Parker Gardens is located to the north of Colonial Heights (Photograph 18). It too contains a rich variety of historic revival styles and expressions (including occasional eccentricities like the Tudor Revival house with an overhanging half-timbered second floor seen in Photograph 19) that contributes to a lively but harmonious streetscape. Like Mission Hills, it has brick paved streets with rolled curbs, green buffers, and paved sidewalks, but the layout does not diverge often from the rectilinear grid. The neighborhood also features several duplexes with ensembles of buildings representing both a variety of historical styles and a roughly uniform collection of early modern types (Photographs 20 and 21). Fully encapsulated within the boundary of Parker Gardens, the small Parker Terrace plan from 1927 includes the 27 properties lining Dan Drive with lots that are slightly larger than the surrounding plan (Mt. Lebanon Municipality Geographic Information System 2012). Notably, many of the houses on Dan Drive were designed with two-car garages that are accessed from the front of the property; the long skinny garages store

Mt. Lebanon Historic District

Name of Property

Allegheny County, PA

County and State

two vehicles end-to-end. The Kennedy Forest Plan (1936 and 1937), Oak Ridge Manor (1928), and Mt. Lebanon Country Club Plan No. 2 (1922) at the northern end of the historic district were laid out in stages and developed as early automobile suburbs. Immediately to the east of Lincoln Elementary School is a row of one-story Tudor Revival-influenced cottages on North Meadowcroft Avenue that was not built as part of a residential subdivision (Photograph 22). The stucco and brick houses with half-timbered front porch gables were constructed by the Commonwealth Trust Company of Pittsburgh, which also built twelve small houses on the west side of the street (G.M. Hopkins & Co. 1940). Those houses have since been removed and replaced by a playground called Meadowcroft Park, which is considered to be a non-contributing site since it replaced historic era resources.

In the northwest corner of the historic district, there are several small plans, including the Caste Plan (1940), Pendale Gardens (1928), the Urben Plan (1936), and Cochran Place (1928). They share the territory with the Virginia Manor plan which was laid out in multiple stages between 1926 and 1937. Virginia Manor, one of Mt. Lebanon's best known plans (in addition to Mission Hills and the Hoodridge Plan), lies at the northwestern limit of the historic district. Some of Mt. Lebanon's largest lots and largest houses are located here on suburban style streets that curve along the contours of the ridge. The part of Virginia Manor that centers on Osage and Valleyview roads was laid out in the late 1930s. It adheres to many of the same principles established in Mission Hills with roads that follow the land contours, a sensitivity to creating vistas and thoughtful streetscapes, and deed restrictions but with notably few sidewalks. Unlike the other plans, Virginia Manor was developed with the added restriction that proposed house designs had to undergo an architectural review (Photographs 23 through 25). Photograph 23 shows the sprawling Georgian Revival house with a central three-bay main block and flanking wings that is sited near the entry to the plan. The side gable house features gable returns, a dentilled cornice, Doric pilasters, and two broad brick chimneys. The houses in Photograph 24 draw from English styles ranging from medieval to late nineteenth century sources. Photograph 25 shows the deep setback of the historic revival houses and demonstrates that, despite the different styles and varying treatments of the stone building material, the neighborhood has a cohesive feel. Approximately 80 percent of the houses in this section of Virginia Manor are contributing resources, with most of the non-contributing resources clustered in the northwestern section of the plan.

### **Other Amenities**

Characteristically, early automobile suburbs are defined not only by their residential plans but also by supporting amenities, including business and/or commercial centers, religious and educational buildings, and greenspaces. There are two commercial districts located within the Mt. Lebanon Historic District: Uptown and Beverly Road. Uptown, which is located near the northern end of Washington Road, has a mix of historic and modern shops, restaurants, and apartment buildings (Photographs 26 and 27). Photograph 26 shows the Home Land office building from 1927, which houses the offices of the Stevenson Williams Company, a local real estate developer. The three-story stone Neo-Classical building at 666 Washington Road features fluted Doric pilasters, a frieze with triglyphs and metopes, and a pedimented parapet. The colorful marquee was added after the period of significance, and the ground level storefronts have been altered with large plate glass windows, replacement glass and metal doors, and a Post-Modern door surround. Photograph 27 shows several commercial buildings including a three-story Gothic Revival example with a glazed terracotta façade, a restrained one-story Classical Revival building with several storefronts, and a modest two-story building with decorative brickwork on the upper story and replacement fenestration on the ground level. Stretching for several blocks, Uptown preserves dozens of historic commercial buildings that are generally one to three-story tall masonry structures that stand side by side and abut broad sidewalks. The historic commercial buildings generally retain the materials, design, and workmanship of their upper stories, but they often feature storefronts that have been altered with large plate glass windows and non-historic facing materials. They include buildings designed in the Gothic Revival, Classical Revival, and Craftsman styles and often retain original fixtures like sculptural decoration, canopies, and marquees. In particular, the Mt. Lebanon Municipal Building of 1929 by William Henry King Jr. (710 Washington Road) is a three-story, pale brick, Art Deco building with a stepped corner tower and elaborate decoration including architectural sculpture and aluminum chevron panels (Photograph 28). Despite several non-contributing resources (including a multi-level parking garage, a block-long hardware store, a seven-story International Style modern office building, and a 15-story apartment high-rise), the Uptown commercial area along Washington Road is central to the significance and development of the historic district and retains the integrity to aptly convey that historic sense.

Mt. Lebanon Historic District  
Name of Property

Allegheny County, PA  
County and State

North of Bower Hill Road, a second commercial district is located along Beverly Road with a one-block long stretch of shops and restaurants (Figure 6; Photograph 29). Photograph 29 shows the range of one and two-story buildings on the south side of Beverly Road. Many of the commercial buildings have altered first floor storefronts with plate glass windows and non-historic facings, but generally the upper stories of these buildings retain historic details that express the design, materials, and workmanship of the structures.

The religious buildings in the historic district continue the tradition of historical revival style architecture found in the residential plans. At the north end of Washington Road at the boundary of both the historic district and the municipality stands the imposing twin towered Mt. Lebanon United Presbyterian Church from 1929 (255 Washington Road) (Photograph 30). The Gothic Revival Presbyterian church is executed in monochromatic gray stone square towers and elaborate tracery. The church has double pointed arch entries atop a flight of stairs that spans the modest setback from the road. The pale gray stone of the Presbyterian church contrasts with the constructional polychromy of the walls and roof tiles of the neighboring St. Bernard's Roman Catholic Church at 311 Washington Road (Photograph 31). The Late Romanesque Revival Catholic church was designed by Comes, Perry and McMullen architects and built from 1933 to 1947. The tall westwork façade of the church with its twin turrets and flat buttresses has a minimal setback from the street. The tall square-plan bell tower marks the transept crossing of the church. A few blocks south at 799 Washington Road, the stone Gothic Revival Southminster Presbyterian Church by Pringles and Tufts architects from 1929 stands with an attached cloister and education wing (Photograph 32). St Paul's Episcopal Church at 1066 Washington Road is an English Gothic stone church from 1930 with a prominent front gable, pointed arch windows, and flat buttresses. The neighboring First Church of Christ, Scientist at 1100 Washington Road is a red brick Colonial Revival church with a Corinthian columned portico and a pointed steeple. The 1939 church building was designed by Charles Draper Faulkner. The Unitarian Universalist Church of the South Hills occupies the former Sunnyhill 20-room mansion at 1240 Washington Road, which was designed as an English Cottage with a faux thatched roof by Stanley Roush in 1920 with grounds designed by the Olmsted Brothers. Two additional churches in the historic district were built after the period of significance: the Mt. Lebanon Christian Church (367 Cedar Boulevard, 1951) and the Mt. Lebanon United Lutheran Church (975 Washington Road, 1954).

All of the public schools built in Mt. Lebanon from 1917 to the 1930s were designed by the Pittsburgh architectural firm of Ingham & Boyd. The firm used a consistent palette of pale buff brick, stone, and terracotta elements with a Classical or Neo-Classical Revival style treatment to establish a relationship among the schools. The historic district includes six of these buildings as contributing resources. Washington Elementary School, a two-story brick Classical Revival school from 1922, and Andrew W. Mellon Middle School, a three-story brick Neo-Classical Revival school building from 1939 stand next to each other at 735 Washington Road (Photograph 33). Washington Elementary has a classic H-plan and a one-story projecting front entrance loggia with a triumphal arch motif and roundels. The projecting terracotta cornice with scrolls and fleur-de-lis enlivens the otherwise severe composition. Classrooms were added to the rear of the building in 1926 and 1927 (Donnelly 1981b). Lincoln Elementary School from 1925, located at 2 Ralston Place, is a typical Neo-Classical school design with projecting pavilions at either end of the main block. The Classical Revival style of Markham Elementary School from 1929 at 165 Crescent Drive is manifested in its ordered façade with colossal fluted Doric pilasters and corbelled entry moldings. While the formal layout of the building as a large two-story block is similar to the earlier schools, Foster Elementary School at 710 Vermont Avenue, which was built in 1941, diverges from the Classical Revival style with two-tone banding and rounded walls at the entry that evoke an Art Moderne sensibility.

The large and sprawling campus of Mt. Lebanon High School, which is adjacent to Main Park at 155 Cochran Road, was built in several stages and is currently undergoing renovation. The three-story, flat roofed main high school building was constructed in 1930 to designs by Ingham & Boyd. The building incorporates a stripped down Neo-Classicism that is tempered by Art Deco elements including sculpted *bas relief* panels representing gods and goddesses of learning and wisdom (Donnelly 1981a). Its prominently sited main elevation stretches for 58 bays along Cochran Road and is executed in buff brick and stone with stepped pilasters and a projecting entrance pavilion. The current renovation project intends to preserve the main 1930 building (identified as Building B in the plan documents) (Figure 7) as well as additions to the high school made in 1955 and 1972 (Buildings D, E, and F) (Celli-Flynn Brennan, OWP/P, and the Mt. Lebanon School District 2008). The plan will remove Building A from 1928, which housed the boiler room, and Building C from 1972, and it will add an academic wing and an athletics field house to the complex. Despite later additions to the main 1930 building, the Mt. Lebanon High School retains sufficient integrity to contribute to the significance of the historic

Mt. Lebanon Historic District  
Name of Property

Allegheny County, PA  
County and State

district; later additions to the campus, such as the new construction and existing stadium structure, however, are non-contributing.

The Mt. Lebanon Historic District also contains three substantial greenspaces within its boundary. The northernmost is the 76-acre Mt. Lebanon Cemetery, which was established in 1874 and includes a late nineteenth century caretaker's house as part of its property (Photograph 34). It is the earliest extant resource of the historic district and, as such, it determines the beginning of the period of significance. The cemetery, which is located at 509 Washington Road, features a curvilinear layout of circulation paths with gently rolling hills and stately trees in the manner of the Rural Cemetery Movement, which embraced a romantic vision based on English landscape gardening. A wrought iron fence surrounds the cemetery and two stone pillars from 1899 mark its entrance. The caretaker's house is a two-story frame house with bargeboards and scroll sawn porch brackets that is oriented perpendicular to the main road. Main Park, a 51-acre park located off Cedar Boulevard, was already established during the period of significance though the original bath house and swimming pool that were formerly located at the center of the park are no longer extant. The park itself, which features ball fields, playgrounds, and basketball and tennis courts, is considered a contributing site, but the recreation center, tennis center, and current pool house that have been built within the park after the period of significance are considered non-contributing resources. The 42-acre Bird Park, which is located off Beadling Road, is considered a contributing site. Though it wasn't dedicated as a named park until 1967, historical mapping and aerial photographs show that the parkland remained undeveloped through the period of significance. Bird Park consists of wooded steep terrain with a stream channel, nature trails, athletic fields, and picnic pavilions.

### **Integrity Statement**

The Mt. Lebanon Historic District retains integrity. An inventory of the 4,252 resources within the 1,306-acre historic district identifies 3,341 contributing buildings, 879 non-contributing buildings, 21 contributing sites, 8 non-contributing sites, and 3 non-contributing structures. Less than 21 percent of the inventoried resources are non-contributing, which is due primarily to insufficient age but also to loss of integrity. A significant portion of these non-contributing resources were built in the years following World War II shortly after the period of significance; they are houses that were built with a similar style, set back, and mix of materials in existing residential plans that had been laid out during the period of significance, and, as such, they do not detract from the historic feeling of the surrounding residential plans (e.g., the houses located at the southern limits of the Seminole Hills plan or the northwestern limits of the Virginia Manor plan). Non-contributing resources can be found in most areas of the historic district either as isolated instances or in small groupings of later development. In particular, there are non-contributing resources among the commercial structures in the Uptown area of Washington Road, including a new public safety center (2003), a new hotel (2013), a parking garage, a block-long hardware store, an International Style modern office building, an apartment high-rise, and the light rail transit system station that was constructed in the late 1980s with a new underground tunnel (Photograph 35). These modern resources do not compromise the integrity of the district. They represent a very small percentage of the historic district resources overall, and they do not detract from the historic feel of the Uptown commercial district which maintains the scale, design, and materials of its historic appearance.

The Mt. Lebanon Historic District retains integrity of location. The resources of the historic district remain in the historic location where they were constructed, and Mt. Lebanon's location as a suburb of Pittsburgh is preserved. The historic district also retains integrity of setting. The mature trees and retained streetscape elements of the residential plans (including many brick paved streets, grassy islands, parklets, and rolled curbs) add to the sense of the historic early automobile suburb. The presence of two historic business districts, numerous churches and schools, and public greenspaces without notable modern intrusions enhances the setting of the historic district.

Overall, Mt. Lebanon's resources retain integrity of design, workmanship, and materials. Common residential alterations that affect integrity (e.g., the use of replacement siding, roofing, or windows) are less frequent and more sensitively applied here than commonly found elsewhere, and the historic character of individual homes is generally valued. The shared aesthetic of the neighborhood makes a non-contributing house with a prominent front garage and a mostly concrete front yard from ca. 2005 stand out from its neighbors in the Mission Hills plan. The fact that a majority of the houses are built of stone and/or brick is also a likely reason why the exquisite workmanship and material integrity of the structures remains intact; frame houses tend to be re-sided and altered with greater frequency than their stone or brick

Mt. Lebanon Historic District

Name of Property

Allegheny County, PA

County and State

counterparts. In Mt. Lebanon's commercial districts along Washington Road and Beverly Road, alterations to the first floor storefronts of historic buildings with large plate glass windows and non-historic facing materials are common. The upper floors and overall scale and siting, however, still convey their historic appearance. The design of the residential plans and the layout of the municipality are also intact with the survival of the historic curvilinear street patterns, generous lots with ample setbacks, and traffic islands. In some instances, changes to the historic design of Mt. Lebanon have resulted in non-contributing sites such as the township park at North Meadowcroft Avenue or the parking lot at 17 Academy Avenue, which are considered non-contributing sites because they replaced houses from the historic era. The grounds of the contributing Mt. Lebanon High School building and the later built additions to the campus are jointly considered a non-contributing site due to a loss of integrity.

The feeling and association of the historic district is particularly strong. Neighborhood after neighborhood, the historic character of Mt. Lebanon is palpable. The large scope of the historic district, which includes 4,252 resources, paired with the high quality of the planning fully conveys the aesthetics and historic sense of a premier early automobile suburb. The extensiveness and distinction of this early automobile suburb is immediately perceived and constantly reinforced in the historic district, and its association with those early planning efforts is clear.

Mt. Lebanon Historic District

Name of Property

Allegheny County, PA

County and State

## 8. Statement of Significance

### Applicable National Register Criteria

(Mark "x" in one or more boxes for the criteria qualifying the property for National Register listing.)

- ☒ A Property is associated with events that have made a significant contribution to the broad patterns of our history.
- ☐ B Property is associated with the lives of persons significant in our past.
- ☐ C Property embodies the distinctive characteristics of a type, period, or method of construction or represents the work of a master, or possesses high artistic values, or represents a significant and distinguishable entity whose components lack individual distinction.
- ☐ D Property has yielded, or is likely to yield, information important in prehistory or history.

### Criteria Considerations

(Mark "x" in all the boxes that apply.)

Property is:

- ☐ A Owned by a religious institution or used for religious purposes.
- ☐ B removed from its original location.
- ☐ C a birthplace or grave.
- ☐ D a cemetery.
- ☐ E a reconstructed building, object, or structure.
- ☐ F a commemorative property.
- ☐ G less than 50 years old or achieving significance within the past 50 years.

### Areas of Significance

(Enter categories from instructions.)

#### COMMUNITY PLANNING AND DEVELOPMENT

### Period of Significance

1874-ca. 1945

### Significant Dates

1901

1912

1924

### Significant Person

(Complete only if Criterion B is marked above.)

N/A

### Cultural Affiliation

N/A

### Architect/Builder

Stevenson, Lawrence T.

Garman, Thomas

Ingham & Boyd

Comes, Perry, and McMullen

Pringles and Tufts

Faulkner, Charles Draper



Mt. Lebanon Historic District  
Name of Property

Allegheny County, PA  
County and State

**Period of Significance (justification)**

The period of significance begins with the establishment of the historic district's earliest extant historic resource, the Mt. Lebanon Cemetery, in 1874 and ends with the approximate end of early automobile-oriented suburban development in the township around the end of World War II ca. 1945.

**Criteria Considerations (explanation, if necessary) N/A**

**Statement of Significance Summary Paragraph** (Provide a summary paragraph that includes level of significance and applicable criteria.)

The Mt. Lebanon Historic District meets NRHP Criterion A in the area of Community Planning and Development as a premier early automobile suburb in the Pittsburgh region. The district, consisting of 38 residential subdivisions, two commercial districts, seven historic churches, six public schools, two large parks, and a cemetery, was at the forefront of suburban planning during the early automobile era in the region. With curvilinear streets, large lots with ample setbacks, planned vistas, and commercial, cultural, and institutional amenities, the historic district clearly showcases the planning tenets of the era's suburbs. The period of significance begins with the earliest extant resource in the district, the Mt. Lebanon Cemetery of 1874, and ends in ca. 1945 with the end of World War II and the end of the era of early automobile suburbs

---

**Developmental history/additional historic context information**

The area of present day Mt. Lebanon was once inhabited by the Delaware and Shawnee tribes, and its central roadway, Washington Road, got its start as an Indian path. As part of William Penn's vast "New Purchase" of land from the Six Nations Iroquois Confederation, the area was opened up to European settlement in the late eighteenth century. Early settlers were predominantly Scots-Irish farmers who raised corn and rye, which they often converted to the more lucrative commodity of whiskey. The nineteenth century saw much of present day Mt. Lebanon cleared for farms and orchards with many of the major roadways (e.g., Washington Road, Cochran Road, Bower Hill Road, and McFarland Road) established as dirt wagon roads (Historical Society of Mount Lebanon 2011:7). The Mt. Lebanon Cemetery, which was established in 1874, represents this period of development.

In July 1901, a trolley line was constructed down the center of the northern part of Washington Road to provide access to and from downtown Pittsburgh. The trolley tracks ended at Cedar Boulevard, and a shuttle located at Washington Road and Alfred Street was introduced to carry travelers to the southeast to Castle Shannon (Mt. Lebanon Magazine 2000:8). The shuttle was later replaced with dedicated tracks. The arrival of the streetcar line in 1901 spurred development of Mt. Lebanon's first real estate subdivision called the Mt. Lebanon Plan, which was located at Shady Drive, Academy Avenue, and Cedar Boulevard (see Figure 4) (Historical Society of Mount Lebanon 2011:7, 21). Within four years, at least 11 additional subdivisions were approved for the area (Historical Society of Mount Lebanon 2011:7). One of them, the Clearview Plan of 1902, advertised the area as

The beautiful suburb: The cleanest spot in greater Pittsburgh. Healthful (no smoke, soot or fog),  
Convenient (home to office in 25 minutes) and Picturesque (Mt. Lebanon Magazine 2000:9).

The assessment seems premature in its claim of a beautiful suburb in an area that was still essentially rural, but it clearly marks the direction that development in Mt. Lebanon was heading. It also points out one of the early recognized advantages of suburbs in general, and of early twentieth century, rapidly-industrialized Pittsburgh's suburbs in particular—a clean, healthful environment away from smoke and soot. The suggestion of a convenient commute had just been

Mt. Lebanon Historic District

Name of Property

Allegheny County, PA

County and State

realized. Prior to the arrival of the trolley line, the greater South Hills area was separated from Pittsburgh by the Mt. Washington escarpment, which made travel to or from the city arduous, time-consuming, and expensive (Figure 8). The trolley, which ran through a narrow trolley tunnel, improved access and encouraged dramatic development in communities north of Mt. Lebanon on the line. The neighboring Borough of Dormont located to the north of Mt. Lebanon, for example, experienced a trolley-era building boom that is evident in its dense grids of brick Foursquare houses from the 1900s and 1910s. The trolley was not sufficient, however, to serve the growing population of the South Hills.

After two unsuccessful attempts, the “progressive citizens of Mt. Lebanon” succeeded in separating from Scott Township and forming the Township of Mount Lebanon in 1912 (Mount Lebanon’s name was officially changed to Mt. Lebanon in 1975 when it became a home rule municipality) (Historical Society of Mount Lebanon 2011:8). The Mt. Lebanon residents’ desire for improvements like street crossings, boardwalks, streetlights, fire and police protection, and improved schools reflected the increasingly suburban character of the township as opposed to its decidedly rural neighbor (Historical Society of Mount Lebanon 2011:8). In 1912, the new Mt. Lebanon Township was home to 1,705 residents and only six automobiles (Historical Society of Mount Lebanon 2011:8).

Beginning in the early 1900s, many of Mt. Lebanon’s residents joined in a campaign supporting the construction of a traffic tunnel leading from Pittsburgh through Mt. Washington to the South Hills to improve access and support development. “A total of at least six separate tunnel projects were proposed and contemplated before the county finally decided in 1919 on the current site of the Liberty Tubes” (Hoffman 1992b:131). The competing interests of different South Hills communities, land speculators, and businessmen resulted in a “geographical partisanship” that manifested in the creation of organized lobbying groups including the South Hills Board of Trade (1908) and its splinter group the South Hills Tunnel Association, which sponsored the alternative that would best suit Mt. Lebanon’s interests (Hoffman 1992b:131).

In the meantime, speculators, developers, and local landowners in Mt. Lebanon began a frenzy of subdividing former farm properties into residential plans in advance of the tunnel construction. Table 1 lists the major subdivisions in the Mt. Lebanon Historic District based on historic mapping and plat maps on file at the Municipality (see Figure 1) (G.M. Hopkins 1940; Mt. Lebanon Municipality Geographic Information System 2012). Many of these residential subdivisions were subject to multiple additions and amendments, and a few of them seem to have superseded earlier plans that were approved but not developed (Historical Society of Mount Lebanon 2011:7). A composite aerial photograph of Mt. Lebanon from 1939 shows the realization of these early residential plans and surrounding farmland (Figure 9) (USDA 1939b-e).

Mt. Lebanon Historic District

Name of Property

Allegheny County, PA

County and State

**Table 1.  
Residential Plans, 1901-1945**

Subdivision name	Date
<b>Mt. Lebanon Plan</b>	1901
<b>Clearview Plan</b>	1902
<b>Mt. Lebanon Park Plan</b>	1902
<b>Central Square</b>	ca. 1905
<b>Mt. Lebanon School Plan</b>	ca. 1905
<b>Avondale</b>	1908
<b>Orchard Hill</b>	1916
<b>Lebanon View</b>	1921
<b>Mission Hills</b>	1921
<b>Mt. Lebanon Country Club No 1</b>	1921
<b>Mt. Lebanon Country Club No. 2</b>	1922
<b>Lebanon Hills</b>	1923
<b>Parker Gardens</b>	1923
<b>Colonial Heights</b>	1924
<b>Hollywood Gardens</b>	1924
<b>Marlin Place</b>	ca. 1924
<b>Ralston Place</b>	ca. 1924
<b>Albion Place</b>	ca. 1925
<b>Beverly Heights</b>	ca. 1925
<b>Hoodridge Plan</b>	1925
<b>St. Clair Terrace</b>	1925
<b>Seminole Hills</b>	1925
<b>Seminole Terrace</b>	ca. 1925
<b>Bower Hill Place</b>	ca. 1926
<b>Old Virginia Manor</b>	1926
<b>Wasson Manor</b>	ca. 1926
<b>Parker Terrace</b>	1927
<b>Cochran Place</b>	1928
<b>Landsdale Place</b>	ca. 1928
<b>Oak Ridge Manor</b>	1928
<b>Pendale Gardens</b>	1928
<b>Washington Park</b>	1929
<b>Mahr Ridge Gardens</b>	1931
<b>Kennedy Forest Plan</b>	1936
<b>Urban Plan</b>	1936
<b>Forest Glen</b>	ca. 1937
<b>Virginia Manor</b>	1937
<b>Caste Plan</b>	1940

(G.M. Hopkins 1940 and Mt. Lebanon Municipality Geographic Information System 2012)

Mt. Lebanon Historic District  
Name of Property

Allegheny County, PA  
County and State

When the Liberty Tubes, “the world’s first long automobile traffic tunnel,” finally opened in 1924 at a location that did indeed benefit Mt. Lebanon’s interests, its impact on the South Hills was dramatic (Hoffman 1992b:136). “The opening of the Liberty Tubes in 1924 not only increased transportation access to the city, but sparked a residential building boom in the rolling hills south of the city as well” (Hoffman 1992b:128). Between 1920 and 1930, the population of Mt. Lebanon went from 2,258 to 13,403, marking an increase of 493.6 percent (Table 2) (Hoffman 1992b:139).

**Table 2.**  
**Population Change of Certain South Hills Communities, 1920-1930**

	1920	1930	% increase
<b>Mt. Lebanon</b>	2,258	13,403	493.6
<b>Dormont</b>	6,455	13,190	104.3
<b>Brookline</b>	4,959	10,131	104.3
<b>Beechview</b>	4,988	11,417	128.9
<b>Overbrook</b>	2,185	4,967	127.3
<b>Brentwood</b>	1,695	5,381	217.5
<b>Castle Shannon</b>	2,353	3,810	61.9
<b>Baldwin Township</b>	4,928	6,371	29.3
<b>Mt. Oliver</b>	5,575	7,071	26.8
<b>Allentown/Beltzhoover</b>	10,223	21,974	8.6
<b>Carrick</b>	10,504	16,033	52.6
<b>Knoxville</b>	7,201	8,303	15.3

(excerpted from Hoffman 1992b:139)

An assessment of this dramatic impact written in 1930 just six years after the opening of the Liberty Tubes concluded

The South hills (*sic*) district has absorbed more than 30,000 new people [since 1920], and continues to attract more. The reasons for this are the new tunnels and highways built in recent years, better street-car service, a comparatively clean atmosphere, hilly areas, and the activity of real estate firms. One has merely to stroll *or drive slowly* [emphasis added] through Mount Lebanon with its Mission Hills and Beverly Heights sections to see a most attractive sight—rolling country, with homes of brick and stone and roofs of red, brown, gray, and green colors, all with lawns and young trees (Von Bernewitz 1930:22-23).

When Lawrence T. Stevenson of Stevenson, Williams, and Johnston Realtors developed the Mission Hills plan in 1921 on the site of a former dairy farm and orchard, he “was acting in anticipation of the planned 1924 opening of the Liberty Tunnels, which were already under construction. Like other developers and landowners who had speculatively purchased land in the South Hills, Stevenson was one of the biggest boosters of the tunnels and of a traffic route that would eventually come through Mt. Lebanon” (Historical Society of Mount Lebanon 2011:30; Conti 2003:2-3). Stevenson was also a local pioneer in suburb design, who was profoundly influenced by the 1913 design of a picturesque suburb in Mission Hills, Kansas City by the nationally known developer J.C. Nichols. Nichols’ development eschewed the typical regularized grid for a layout that recognized the potential that the automobile held for suburban development and exploited its possibilities. “The landscape architecture firm of Hare and Hare, working for Nichols over a 20-year period beginning in 1913, modified the rectilinear grid so that many of the roads running east to west followed the contours of the rolling topography rather than the straight, parallel lines drawn by the land surveyor. Departure from the grid enabled the designers to create triangular islands at the site of intersecting roads which were developed as small parks and gardens” (Ames and McClelland 2002:37). The automobile had the potential to liberate subdivision design. Roads (which were

Mt. Lebanon Historic District

Name of Property

Allegheny County, PA

County and State

often reframed as drives) could be longer with fewer cross streets and lots could be larger, when walking distances were no longer a major determining factor. “In both of the Mission Hills developments [Mt. Lebanon and Kansas City], the developers also made certain that the streets had vistas—engaging views along curved streets, accented by extra-large lots strategically placed to hold large signature houses that would set the neighborhood’s tone and character” (Conti 2003:2).

The difference between the residential plans like Mission Hills and those that preceded them is dramatic. A historic aerial photograph from 1936 offers a view looking north across the northern part of the Mt. Lebanon Historic District (Figure 10). With few exceptions, the residential areas pictured are laid out in rectilinear grids. The areas immediately east and west of the Uptown commercial section of Washington Road contain some of Mt. Lebanon’s early trolley-era developments. By contrast, the layout of Mission Hills with its gently curving streets, common park areas, and 342 generous lots represents a very different sensibility (see Figure 2). The distinction of the Mission Hills development relied on other factors as well. Mission Hills

was decisively shaped by what were called ‘restrictions’—specifications written into land sales agreements or deeds that limited what an owner could build, how he could build, and what he could do in the future with his house and land. Indeed, Mission Hills . . . was advertised by Stevenson as ‘the restricted suburb’ to emphasize these controls and the stability they promised (Conti 2003:2).

Advertisements for the Mission Hills plan promised that the potential homeowner would be “surrounded by single family homes only” and that restrictive covenants would “protect the value of their property for fifty years” (Brown 2007:29). Stevenson was responsible for the overall layout of the subdivision and its governing restrictions, but he did not build any of the houses. Lots were developed individually by the landowner or several at a time by speculators, who enlisted the architects and contractors of their choice. The great variety of architectural expression in the Mission Hills plan (repeated in other Mt. Lebanon plans) derives from the more than 50 different architects and contractors at work within the subdivision (Historical Society of Mount Lebanon 2011:30). In the listings of the Building Bulletin in Pittsburgh’s local architectural journal, *The Charette*, several of the Pittsburgh architects who worked in Mission Hills were identified (The Charette 2012). Lamont H. Button shared photographs of three red brick Tudor Revival houses with steep cross gables that were completed to his designs in 1928. Ralph M. Reutti (1926), C.R. Geisler (1927), and Harry Vieham (1928) solicited bids from contractors for the construction of their brick house designs. Richard Irvin publicized a three-story house made of Philadelphia stone and cut sandstone trim with 11 rooms and 3 baths in 1927.

Stevenson followed his success at Mission Hills with the layout of the Beverly Heights plan ca. 1925 (Conti 2003:4). It incorporated many of the same features: gently curving streets that follow natural contours, generous common area parks and triangular parklets, automobile-friendly rolled curbs and sidewalks, generous lot sizes with signature properties at focal points, and long vistas. Other developments followed suit incorporating similar devices as at Seminole Hills (247 lots laid out in 1925 by Christian Shannon) and St. Clair Terrace (138 lots laid out in 1925 by J.C. Roush) (Brown 2007:26). F.E. McGillick purchased about 100 acres in the early 1920s for the Lebanon Hills Plan, which was designed with two entrances and several park spaces (Historical Society of Mount Lebanon 2011:31). Despite brisk early development, building in the plan languished during the 1930s and was only resumed after World War II. William J. Parker and W.A. Bode and Company developed the 250-lot Parker Gardens subdivision, which was “billed as one of the community’s more affordable neighborhoods” (Historical Society of Mount Lebanon 2011:34).

Development was generally undertaken by community builders or resident developers. A community builder “designs, engineers, finances, develops, and sells an urban environment using as the primary material rural, undeveloped land” (Weiss 1987:46-47). Stevenson, who served as a director of the National Association of Real Estate Boards, was a community builder as were Shannon, Parker, and Bode. They came to Mt. Lebanon, invested in farm properties, and developed residential subdivisions. In Mt. Lebanon, a significant number of subdivisions were also laid out by local resident-developers, who used their own farmland or purchased property to subdivide as a housing plan. Roush, Gillick, and Mary Haller, the developer of 31 lots in Hoodridge Plans 1 and 2 in 1925 and 1926, were resident-developers, who were local to Mt. Lebanon and often developed property that they had owned for some time (Brown 2007:26).

Mt. Lebanon Historic District  
Name of Property

Allegheny County, PA  
County and State

The Virginia Manor plan was developed in phases by community builder (and later Pennsylvania Governor and United States Senator) James Duff beginning in 1926. Like Stevenson's Mission Hills, Duff's second phase Virginia Manor (1937) follows the contours of the ridge, offers vistas and scenic views, accords extra prominence to signature houses at focal point lots, and stipulates deed restrictions with the added condition of architectural oversight (Figure 11).

For Virginia Manor, developer James Duff hired [architect] Thomas Garman . . . to supervise and approve all designs. Lot buyers in Virginia Manor had to agree to submit their house designs for Garman's approval. If they disagreed with him, the deeds named two prominent Downtown [Pittsburgh] architects of the day whom they could appeal to. It's not known if anyone may have done that, but it is clear that Garman enforced a pattern on the Manor, and not surprisingly, he designed many of the houses himself. His original restrictions required, among other things, stone or brick construction and slate or tile roofs and mandated that all garages be at the side or rear of the houses (Conti 2012b).

Figures 12 and 13 provide detailed maps of sections of the Mt. Lebanon Historic District from 1940 (G.M. Hopkins & Co. 1940). Plate 18 of Figure 13 shows the northern part of the district, including trolley era and early automobile era neighborhoods as well as several of the district's commercial, cultural, and institutional amenities. The trolley line is visible running down the center of Washington Road until it turns to the southeast at Alfred Street. It passes two historic revival stone churches (the Mt. Lebanon United Presbyterian Church and St. Bernard's Roman Catholic Church), the Mt. Lebanon Cemetery with its picturesque circulation paths, and the Uptown commercial district. The plans that were initially laid out in the trolley era and developed over the following decades lie at the center of the map. They include the Clearview Plan (1902), Mt. Lebanon Plan (1901), and Mt. Lebanon School Plan (ca. 1905) to the west of Washington Road and the Mt. Lebanon Park Plan (1902) and Central Square (ca. 1905) to the east of Washington Road. Plate 20 of Figure 13 shows the northwest corner of the district with the then newly developed Virginia Manor plan (1937). Surrounded to the west and south by farmland (including the Clatty Farm, which was newly platted for residential subdivision in 1940 and which lies outside the historic district boundary), Virginia Manor and the other early automobile suburbs pictured employ curving roads that take advantage of the topography to enhance vistas and highlight signature building lots. At Marlin Place, for instance, a triangular parklet framed by gently curving roads provides shared greenspace for the neighborhood (upper right corner of map).

Plate 22 of Figure 13 shows the Mission Hills plan (upper left), Lebanon Hills plan with its pre-World War II layout (left), the entrance to Beverly Heights (lower left), St. Clair Terrace (lower left), and part of Hoodridge Plan (center bottom). These plans have embraced the ideals of early automobile suburb design with their gently arcing drives that trace the ridge contours and form curved triangular parklets that are planted with grass and trees. Their lot sizes are generous with ample front yards and setbacks from the street. Plate 23 of Figure 13 shows similar configurations with the Beverly Heights and Seminole Hills plans that were laid out with the automobile in mind.

The rapid growth of the population and development of the residential plans necessitated the building of new schools in Mt. Lebanon. Washington Public School, which opened in 1922 with 400 students, was the first new school building constructed after the formation of the township (Historical Society of Mount Lebanon 2011:39). In 1925, Washington School had 765 students, and Lincoln School was added to accommodate the increased enrollment; by 1932 there were nearly 3,000 students (Historical Society of Mount Lebanon 2011:39). The Pittsburgh architectural firm of Ingham & Boyd was responsible for the design of six of Mt. Lebanon's schools (Historical Society of Mount Lebanon 2011:41). Many of Mt. Lebanon's houses of worship were also built during the period of significance including Mt. Lebanon United Presbyterian Church, St. Bernard's Roman Catholic Church, Southminster Presbyterian Church, St. Paul's Episcopal Church, and the First Church of Christ, Scientist (Brown 2007:40). The commercial area on Beverly Road was developed beginning in 1925 and the majority of surviving historic commercial buildings in Washington Road's Uptown area date from the 1920s.

The rapid development of Mt. Lebanon, particularly in the interwar period, can be measured by the number of building permits issued (Mt. Lebanon Municipality Geographic Information System 2012). Through the 1920s and early 1930s, hundreds of building permits were issued yearly with 424 permits recorded in the peak year of 1928 (Table 3). A slight lull in permit applications from 1932 to 1935 can be attributed to the Great Depression, but it is significant that

Mt. Lebanon Historic District

Name of Property

Allegheny County, PA

County and State

building did not stop during this period and that it regained momentum before the end of the economic crisis. During World War II, however, there was a full stop to building in Mt. Lebanon. Due to this clearly defined break in the building history of Mt. Lebanon, the end of World War II marks the end of the period of significance for the historic district.

**Table 3**  
**Mt. Lebanon Building Permit Applications by Year**

<b>YEAR BUILT</b> <b>(Permit Applied For)</b>	<b>NUMBER OF HOMES</b> <b>(Permit Applications)</b>
1924	242
1925	252
1926	332
1927	313
1928	424
1929	353
1930	191
1931	162
1932	23
1933	33
1934	33
1935	77
1936	198
1937	265
1938	185
1939	309
1940	261
1941	316
1942	76
1943	1
1944	0
1945	113

(Mt. Lebanon Municipality Geographic Information System 2012)

After World War II, the number of building permits issued exceeded at least 100 permits yearly for the years 1946 through 1963 with peak years in 1947 (n=325), 1950 (n=338), and 1955 (n=323) (Mt. Lebanon Municipality Geographic Information System 2012). When building resumed, some of the earliest postwar houses were constructed on vacant lots in the existing subdivision plans. Many of them continued in the same styles as the earlier houses. By the 1950s, though, split-levels, ranches, and minimal traditional houses became more common. It was during this period that Ed Ryan of Ryan Homes began his home building business in Mt. Lebanon, which became one of the top builders nationally with an “unmatched record of sustained growth in sales and earnings operating in many different markets” (Eichler 1982:120). By 1959, Ryan Homes was building about 500 homes per year by prefabricating many of the component parts and streamlining construction (Eichler 1982:120). Several late twentieth and early twenty-first century residential plans have been added to the municipality, including the Main-Line townhome development from ca. 2005 located near the light rail facilities that were constructed in the late 1980s. The community is committed to preserving its historic character as

Mt. Lebanon Historic District  
Name of Property

Allegheny County, PA  
County and State

evidenced by the preparation in 2002 of a historic preservation plan for the municipality and the celebration in 2012 of Mt. Lebanon's 100<sup>th</sup> anniversary (Mt. Lebanon Historic Preservation Board 2011).

**Narrative Statement of Significance** (Provide at least **one** paragraph for each area of significance.)

The Mt. Lebanon Historic District is significant under NRHP Criterion A for Community Planning and Development as a premier early automobile suburb. The National Register Bulletin devoted to Historic Residential Suburbs defines a historic residential suburb as

a geographic area, usually located outside the central city, that was historically connected to the city by one or more modes of transportation; subdivided and developed primarily for residential use according to a plan; and possessing a significant concentration, linkage, and continuity of dwellings on small parcels of land, roads and streets, utilities, and community facilities (Ames and McClelland 2002:4).

Historically, suburbanization in the United States can be divided into four distinct eras beginning with the *Railroad and Horsecar Suburbs, 1830 to 1890* (Ames and McClelland 2002:16). In this era, railroads built passenger stations in outlying villages that then grew and developed by virtue of their rail access to a city. Mt. Lebanon remained a rural area through the nineteenth century and did not participate in this era of suburbanization. In Pittsburgh, however, this phenomenon began in the late 1850s. Railroads were plentiful in the Pittsburgh region because of the intensive industrialization of the area, but they were constrained by the rugged terrain. Early railroad suburbs developed to the east of Downtown in Oakland, Shadyside, East Liberty, Homewood, and Wilksburg. They also developed to the northwest along the Ohio River route of the Pittsburgh & Lake Erie Railroad at Bellevue, Avalon, Ben Avon, Emsworth, and Sewickley and to the southwest in Crafton, Rosslyn Farms, and Thornburg (Allegheny County Comprehensive Plan Design Team 2008:3-10). Escarpments like Mt. Washington hampered the development of railroad routes to the South Hills in the mid to late nineteenth century.

The era of the *Streetcar Suburbs, 1888 to 1928* (also known as the trolley era) was characterized by development that "concentrated along radial streetcar lines, streetcar suburbs extended outward from the city, sometimes giving the growing metropolitan area a star shape" (Ames and McClelland 2002:17, 20). Streetcar suburbs developed as continuous corridors rather than as nodes like the earlier railroad suburbs. "Because the streetcar made numerous stops spaced at short intervals, developers platted rectilinear subdivisions where homes, generally on small lots, were built within a five- or ten-minute walk of the streetcar line" (Ames and McClelland 2002:20). The establishment of a streetcar line connecting Mt. Lebanon to the City of Pittsburgh in 1901 encouraged discrete pockets of growth, with a few subdivisions that were laid out on the characteristic rectilinear grids in close proximity to the trolley. The streetcar had a more profound effect, however, on the communities north of Mt. Lebanon that were closer to the city like Dormont and Brookline, where extensive trolley era development occurred. Beginning in the 1890s, the City of Pittsburgh expanded rapidly to the east, the north, and to the south along the streetcar lines. Streetcar suburbs included multiple East End neighborhoods like Shadyside, Oakland, Friendship, and Point Breeze; areas to the northeast along the Allegheny River like Aspinwall, Verona, and Oakmont, and to the aforementioned South Hills communities like Brookline, Dormont, Brentwood, Whitehall, and (to a lesser extent) Mt. Lebanon. During its peak, Pittsburgh Railways, the dominant transit agency, had over 600 miles of track on nearly 100 trolley routes (Allegheny County Comprehensive Plan Design Team 2008:3-10).

The era of the *Early Automobile Suburbs, 1908 to 1945* is the one that best defines the Mt. Lebanon Historic District (Ames and McClelland 2002:21). Early automobile suburbs took a different form than the earlier streetcar suburbs.

With commuters no longer needing to live within walking distance of the streetcar line, residential suburbs could be built at lower densities to form self-contained neighborhoods that afforded more privacy, larger yards, and a park-like setting. Neighborhood improvements typically included paved roads, curbs and gutters, sidewalks, and driveways, as well as connections to municipal water systems and other public utilities (Ames and McClelland 2002:22).



Mt. Lebanon Historic District

Name of Property

Allegheny County, PA

County and State

In anticipation of the opening of the Liberty Tunnel, Mt. Lebanon transformed itself into an early automobile suburb. The subdivisions were designed with regard to the automobile. The plans were situated farther away from the trolley line; their designs incorporated driveways and garages; and their success depended on eventual access to the city by automobile. In 1921, the Mission Hills plan was laid out as an elegant response to the question of how to design for automobile-dependent residents. Based on the nationally lauded design of J.C. Nichols' same named plan in Kansas City, this plan with curving streets that tame the contours of a steeply sloping site, broad vistas, parks and common areas, generously scaled lots, and a rich variety of historic revival houses built primarily of brick and stone is not simply a copy of a good idea. The Mission Hills plan, and many others in Mt. Lebanon that followed it and learned from it, synthesized those principles into highly successful designs that were tailored to their locations. The Mt. Lebanon Historic District provides a rich, layered, and nuanced example of a superlative early automobile suburb.

The creation of new roads for automobiles beginning in the 1900s led to suburban development over a wider area of greater Pittsburgh than was influenced by the railroads or trolleys. In addition to the Liberty Tubes, the development of the Lincoln Highway and a system of Grand Boulevards (including the Ohio River, Allegheny River, Mossdale, Saw Mill Run, Bigelow, and Baum Boulevards as well as the Boulevard of the Allies) provided easier automobile access from the city to suburbs to the north (Brighton Heights, West View, Aspinwall, Fox Chapel), east (Squirrel Hill, Highland Park, Point Breeze, Churchill), south (Mt. Lebanon, West Mifflin, Pleasant Hills), and west (Sewickley Heights, Sheraden, Thornburg) (Baum and Muller 2006:148). While many early automobile suburbs were developed in the Pittsburgh area in this period, none demonstrate the breadth and scope, the depth and concentration, or the quality and distinction of Mt. Lebanon. The extent of the early automobile suburb in Mt. Lebanon is significant. The historic district provides not merely one or two characteristic residential plans but more than three dozen neighborhoods that include 4,252 resources in a 1,306-acre area. Because the rapid residential development of Mt. Lebanon was concentrated in a roughly twenty year period, new residential planning models that were being created and tested against the needs of the homeownership motorist are prevalent in the historic district without the intrusion of significant earlier development (rural or trolley era) or later postwar suburban development. The high quality of the planning also distinguishes Mt. Lebanon from neighboring communities of the era.

The final historic era of suburbanization concerns *Post-World War II and Early Freeway Suburbs, 1945 to 1960* (Ames and McClelland 2002:24). Called "the most dramatic stage of suburbanization in the United States," these postwar subdivisions were "fueled by increased automobile ownership, advances in building technology, and the Baby Boom" as well as nationwide highway construction (Ames and McClelland 2002:24). Mt. Lebanon continued to grow rapidly during this period, but the housing plans from this era do not feature the singularity of the earlier plans from the 1920s and 1930s. They tend to follow national patterns and models and have been excluded from the historic district boundary. The postwar era saw the rapid suburbanization of communities like Moon Township in the west (whose growth was spurred by the establishment of the Greater Pittsburgh Airport and an interstate highway link to the City of Pittsburgh); Ross Township, Allison Park, and Springdale in the north; Monroeville, Penn Hills, and Wilkins Township in the east; and West Mifflin, Upper St. Clair, and Bethel Park in the south.

The rapidity of the development of the area, the distinction of the residential plans, and the subsequent care and preservation that the Mt. Lebanon Historic District resources have received demonstrate the singularity of the district. In 1912, there were only six registered automobiles in the township, but by 1934 there were 3,966 cars (Brown 2007:22). The population of the township increased by almost 500 percent within the ten year period from 1920 to 1930, easily outpacing other South Hills communities (Hoffman 1992b:139). A 1944 discussion of local housing issues stated that only 7 percent of the houses then standing in Mt. Lebanon were built before 1920 (Borland 1944:4). Nationwide, the 1920s experienced increased construction of housing. "Housing production peaked in 1925, and by the end of the decade, when a new economic crisis forced the cessation of construction, an average of 703,000 new dwellings a year had been built" (Loeb 2001:6). The increased housing construction and rapid development of suburbs during this period is often attributed to the advent of the automobile and improved road systems; the movement of the population caused by industrialization during World War I; and the availability of home financing through local building and loan associations (Loeb 2001:6, 144). For Mt. Lebanon, the opening of the long awaited transportation link to Pittsburgh, the promise of

Mt. Lebanon Historic District

Name of Property

Allegheny County, PA

County and State

clean air away from the city, and the growing wealth of Pittsburgh's industrialists and business elite were additional influences on the growth of the suburb.

The Mt. Lebanon Historic District's significance for community planning and development is also demonstrated by the active engagement of a variety of residential developers who shaped the early automobile suburb. Foremost among them is Lawrence T. Stevenson, who drew on the automobile suburb model developed by J.C. Nichols in Mission Hills, Kansas and adapted it to the terrain and circumstances of Mt. Lebanon. In a statement from 1925, Nichols explained that residential streets

should be planned as to eliminate alleys, follow the contour of the land, be fitted to the lots and blocks, afford sites of interesting shapes, and permit individual landscape treatment. They should preserve and reveal vistas, creating street pictures . . . Building lines should not be uniform, but should be varied according to site and view; blocks should be treated as a unit; and, wherever possible, harmonious group planning and collective building should be carried out. Residence streets should have a cozy, domestic character, be quiet, self-contained, garden-like (Loeb 2001:166-167).

Stevenson's real estate development firm Stevenson, Williams and Johnston Company was incorporated in 1919 with offices in downtown Pittsburgh, where "a business strategy was mapped out that would take the company to its present location in Mt. Lebanon. These three men agreed that the future lay within the rich, wide-open farmlands to the south of the city" (Stevenson Williams Management Company 2013). Stevenson was a community builder, who laid out the influential Mission Hills plan in 1921 and the Beverly Heights plan in ca. 1925. In 1927, the firm relocated to Mt. Lebanon's Uptown business district. Stevenson remained active in the industry and served as the president of the Pittsburgh Real Estate Board, as the president of the National Association of Real Estate Boards in 1932, and as a presidential appointee to help establish a central discount bank for home mortgage financing during the Great Depression (Stevenson Williams Management Company 2013). Another community builder was W.A. Bode and Company, which developed the Parker Gardens and Sunset Hills (which lies outside the historic district boundary) residential plans. James Duff served as the developer of Mt. Lebanon's Virginia Manor plans, which were built in phases from the mid-1920s through the 1930s, before serving as Pennsylvania's Governor and a United States Senator. Mt. Lebanon was also reshaped by resident-developers, local landowners who laid out subdivisions and often invested in land speculatively in advance of the opening of the tunnels in order to capitalize on the anticipated influx of homebuyers. Mary Haller was a resident-developer. As a local businesswoman, she purchased the Hood farm and laid out the Hoodridge plan of lots with her sons in the mid-1920s (Jackson 2007).

## Comparisons

The construction of the Liberty Tubes in 1924 provided great opportunity for development to the South Hills suburbs of Pittsburgh, but nowhere was its impact as dramatic as in Mt. Lebanon. For instance, the population of the neighboring Borough of Dormont to the North more than doubled between 1920 and 1930 (in comparison to an increase of almost 500 percent in Mt. Lebanon), but because its dense gridded street layout was already established during the trolley era, the neighborhoods that continued to be built did not exhibit the same suburban characteristics as in Mt. Lebanon (Hoffman 1992b:139 and G.M. Hopkins & Co. 1916). Other surrounding communities, which, like Mt. Lebanon, were more rural in character before the tunnels opened, did not have the same direct access to the city or the same concerted effort by developers that encouraged Mt. Lebanon's dramatic growth in this period. While municipalities like Scott Township, Bethel Park, and Upper St. Clair did participate in the general building boom of the era (though not close to the degree of frenzied building activity in Mt. Lebanon), the residential plans that were built there tended to be less innovative in their response to topography challenges and their appreciation of aesthetics, and the townships still maintained a strong rural character at the onset of World War II. (USDA 1939a-e; G.M. Hopkins & Co. 1940).

Figure 14 presents four maps of Mt. Lebanon's neighboring municipalities that are contemporary to the Mt. Lebanon maps in Figure 13 (see Figure 12 for index) (G.M. Hopkins & Co. 1940). Plate 14 of Figure 14 predominantly shows the Brookline neighborhood of the City of Pittsburgh, which is located to the northeast of Mt. Lebanon and was

Mt. Lebanon Historic District

Name of Property

Allegheny County, PA

County and State

known as the Borough of West Liberty until it was annexed by the city in 1908. It was served by a trolley which ran down Brookline Boulevard, which featured commercial, institutional, and residential buildings. The planning demonstrated in Brookline consists of a regularized grid of perpendicular streets with houses that are either sited very close to their neighbors or that share party walls as rowhouses. The majority of the houses shown on the map were constructed of brick and date from the first two decades of the twentieth century. Brookline reflects the trolley era of suburban development with its densely sited modest brick houses and regularized grid. It does not exhibit the early automobile suburb hallmarks that characterize the Mt. Lebanon Historic district, such as the curvilinear streets with parklets, attention to sightlines and vistas, or generous lots for houses of great architectural variety. Plate 16 of Figure 14 shows the Borough of Dormont located immediately north of Mt. Lebanon. The map shows the trolley line running down the center of Washington Road/West Liberty Avenue. Like Brookline, Dormont is characterized by tight rectilinear grids of densely sited brick houses. Its growth during the early automobile era was already determined by the street layout that dates from the early twentieth century trolley era layout.

Plate 26 of Figure 14 shows parts of Castle Shannon Borough and Baldwin Township, which are located to the east of Mt. Lebanon. The communities were served by the streetcar line of the Pittsburgh Railways Company and by the freight hauling Pittsburgh and West Virginia Railway, which connected local coal mines and heavy industries with distant markets. Several residential subdivisions were platted in the area by 1940, but they were sparsely developed. Only the layout of the Rolling Hills No. 1 plan (top of the map) appears to respond to the contours of the land, but its tightly spaced brick houses with modest setbacks from the street contrast with the generous lots and shared greenspaces of many of Mt. Lebanon's plans. The map also shows two groupings of frame coal company houses located near the railway and intact farmland. Plate 28 of Figure 14 shows Bethel [Park] Township, which is located to the southeast of Mt. Lebanon. In 1940, this section of the township was characterized primarily by farmland and about a dozen sparsely developed residential subdivisions. Despite the presence of multiple railways and trolley lines, the area did not participate in the building frenzy seen in Mt. Lebanon. In 1933, 77.1 percent of Bethel [Park] Township's platted lots were vacant (Hoffman 1990:20).

In 1926, Mt. Lebanon was described in a local newspaper as "a beehive of building industry . . . a township of astounding growth, [and] remarkable change" (Hoffman 1990:19). It was frequently assessed as the premier South Hills municipality during the early automobile era. Mt. Lebanon was

incorporated in 1912 as a refuge for middle level managers who wanted to escape the smoke of the mills but could not afford the mansions of Shadyside and Sewickley Heights. In 1924 the Liberty Tubes, a pair of highway tunnels, cut through Mount Washington, and the community soon became the *prime residential address south of the city* [emphasis added] (Reichlin 1980:67)

Perhaps the best contemporary comparison to Mt. Lebanon in the Pittsburgh area is the affluent East End city neighborhood of Squirrel Hill, which became a center for speculative development and large scale construction of houses in the era from the early 1920s to the early 1940s. The arrival of the electric trolley to Squirrel Hill in 1893 spurred some development, but as late as 1910, the neighborhood was only sparsely settled. The population increased when the Boulevard of the Allies was created in the 1922 providing easy automobile access to downtown Pittsburgh (Tarr 1989:245). Like Mt. Lebanon, the houses built in Squirrel Hill in the 1920s and 1930s were larger and tended to be built of brick or stone. Unlike Mt. Lebanon, however, these houses were typically built on gridded city streets. Only a few small neighborhoods in Squirrel Hill employ curvilinear streets, and none of them approaches the sophistication of design of Mt. Lebanon's best suburban style plans (Figures 15 and 16). Figure 15 shows a 1939 map of a section of Squirrel Hill, which can be compared with the 1940 maps of Mt. Lebanon (see Figures 12 and 13). While much of Squirrel Hill was laid out in a rectilinear grid (despite the varied terrain) like the streets shown to the west of Shady Avenue, some sections employed long curving streets that responded to land contours (though to a lesser degree than a plan like Mission Hills). Beechwood Boulevard and Beacon Street (east of Shady Avenue) in particular demonstrate the generous lots, controlled vantage points, ample setbacks, and architectural variety that characterize the best of the early automobile suburbs.

Mt. Lebanon Historic District  
Name of Property

Allegheny County, PA  
County and State

## 9. Major Bibliographical References

### Bibliography (Cite the books, articles, and other sources used in preparing this form.)

Allegheny County Comprehensive Plan Design Team

- 2008 Allegheny Places, The Allegheny County Comprehensive Plan: Executive Summary. Website at [http://www.alleghenyplaces.com/comprehensive\\_plan/comprehensive\\_plan.aspx](http://www.alleghenyplaces.com/comprehensive_plan/comprehensive_plan.aspx). Accessed January 27, 2014.

Ames, D.L. and L.F. McClelland

- 2002 *National Register Bulletin: Historic Residential Suburbs, Guidelines for Evaluation and Documentation for the National Register of Historic Places*. National Park Service, U.S. Department of the Interior, Washington, District of Columbia.

Bauman, J.F. and E.K. Muller

- 2006 *Before Renaissance: Planning in Pittsburgh, 1889-1943*. University of Pittsburgh Press, Pittsburgh.

Borland, W.S.

- 1944 "Population and Housing in Allegheny Co.," *The Charette*. Vol. 24, No. 6 (August 1944):2-5.

Brown, E.S.

- 2007 *Mt. Lebanon Cultural Resource Survey Final Report Draft*. In *A Not-So Brief Guide to Historic Preservation Information About Mt. Lebanon*. On file, Mt. Lebanon Historic Preservation Board, Mt. Lebanon, Pennsylvania.

Celli-Flynn Brennan, OWP/P, and the Mt. Lebanon School District

- 2008 Mt. Lebanon High School Renovation Project Presentation. Website at <http://www.mtlsd.org/highschoolrenovation/hsprojectdocuments.asp>. Accessed January 22, 2014.

Conti, J.

- 2002 *Living with Styles: The Houses of Mt. Lebanon*. Mt. Lebanon Magazine, Mt. Lebanon, Pennsylvania.
- 2003 "Mission Hills Story." *Mt. Lebanon Magazine*. In *A Not-So Brief Guide to Historic Preservation Information About Mt. Lebanon*. On file, Mt. Lebanon Historic Preservation Board, Mt. Lebanon, Pennsylvania.
- 2010 "Sunnyhill: The Olmsted Influence in Mt. Lebanon," *Mt. Lebanon Magazine*. In *A Not-So Brief Guide to Historic Preservation Information About Mt. Lebanon*. On file, Mt. Lebanon Historic Preservation Board, Mt. Lebanon, Pennsylvania.
- 2012a "At 100, Mt. Lebanon Remains a Well-Designed Community," *Pittsburgh Tribune-Review*. Website at <http://triblive.com/aande/2286903-74/lebanon-100-suburb-trolley-ago-hodan-keith-review-tribune-streets#axzz2B6Dku8Og>. Accessed October 4, 2012.
- 2012b "Mirror Image," *Mt. Lebanon Magazine* (September 27, 2012). Website at <http://lebomag.com/6846/mirror-image/>. Accessed November 2, 2012.

Donnelly, L.

- 1981a Pennsylvania Historic Resource Survey Form: Mt. Lebanon High School. On file, Mt. Lebanon Historic Preservation Board, Mt. Lebanon, Pennsylvania.
- 1981b Pennsylvania Historic Resource Survey Form: Washington Elementary School. On file, Mt. Lebanon Historic Preservation Board, Mt. Lebanon, Pennsylvania.

Eichler, N.

- 1982 *The Merchant Builders*. MIT Press, Cambridge, Massachusetts.

Mt. Lebanon Historic District

Allegheny County, PA  
County and State

Name of Property

Fogelson, R.M.

2005 *Bourgeois Nightmares: Suburbia 1870-1930*. Yale University Press, New Haven, Connecticut.

G.M. Hopkins & Co.

1916 Plat-book of the city of Pittsburgh: from official records, private plans and actual surveys, Volume 6, Plates 18, 19, 19 subplan 1, 20, 21, 21 subplans 1-6 with pasted plans from 1928 G.M. Hopkins & Co., Philadelphia, Pennsylvania.

1939 Real estate plat-book of the city of Pittsburgh: from official records, private plans and actual surveys, Volume 2, Plate 20. G.M. Hopkins, Philadelphia, Pennsylvania.

1940 Real estate plat-book of the city of Pittsburgh: from official records, private plans and actual surveys from 1934, Revised 1940, Volume 9, Plates 14, 16, 17, 18, 19, 20, 21, 22, 23, 24, 25, 26, and 28. G.M. Hopkins, Philadelphia, Pennsylvania.

Harper, F.C.

1932 *Pittsburgh of Today: Its Resources and People, Volume 4*. The American Historical Society, Inc., New York, New York.

Hayden, D.

2003 *Building Suburbia: Green Fields and Urban Growth, 1820-2000*. Pantheon Books, New York, New York.

Historical Society of Mount Lebanon

2011 *Images of America: Mt. Lebanon*. Arcadia Publishing, Charleston, South Carolina.

H. Mueller & Co.

1907 Allegheny County map. H. Mueller & Company, Philadelphia, Pennsylvania.

Hoffman, S.J.

1990 "Entrepreneurship on the Urban Fringe: The Making of Mt. Lebanon, a 1920's Automobile Suburb." In *A Not-So Brief Guide to Historic Preservation Information About Mt. Lebanon*. On file, Mt. Lebanon Historic Preservation Board, Mt. Lebanon, Pennsylvania.

1992a "'A Plan of Quality': The Development of Mt. Lebanon, a 1920's Automobile Suburb," *Journal of Urban History* 18, no. 2 (February 1992):141-181.

1992b "The Saga of Pittsburgh's Liberty Tubes: Geographical Partisanship on the Urban Fringe," *Pittsburgh History* 75 (Fall 1992):128-141.

Jackson, M.A.

2007 "The Hallers ... an Historic Family," *MTL Mt. Lebanon Magazine*. Vol. 27, No. 9 (November 2007): 42-47.

Jockers, R.A.

2006 *Forgotten Past: A History of Moon Township, Allegheny County, Pennsylvania*. Xlibris Corporation, Lexington, Kentucky.

Kidney, W.C.

1997 *Pittsburgh's Landmark Architecture: The Historic Buildings of Pittsburgh and Allegheny County*. Pittsburgh History & Landmarks Foundation, Pittsburgh, Pennsylvania.

Loeb, C.S.

2001 *Entrepreneurial Vernacular: Developers' Subdivisions in the 1920s*. Johns Hopkins University Press, Baltimore, Maryland.

Mt. Lebanon Historic District

Name of Property

Allegheny County, PA

County and State

Microsoft Corporation

2012 Bird's eye view aerial photography and mapping. Website at <http://www.bing.com/maps/?FORM=Z9LH2>. Accessed November 1, 2012.

2014 Bird's eye view aerial photography and mapping. Website at <http://www.bing.com/maps/?FORM=Z9LH2>. Accessed January 22, 2014.

Mt. Lebanon Historic Preservation Board

2011 *A Not-So Brief Guide to Historic Preservation Information About Mt. Lebanon*. On file, Mt. Lebanon Historic Preservation Board, Mt. Lebanon, Pennsylvania.

Mt. Lebanon Magazine

2000 *The Way We Were: A Community History of Mt. Lebanon*. Mt. Lebanon Magazine, Mt. Lebanon, Pennsylvania.

Mt. Lebanon Municipality

2007 Mt. Lebanon Municipality Map. Website at <http://www.mtlebanon.org/index.aspx?NID=274>. Accessed January 31, 2012.

2013 Mt. Lebanon Proposed Historic District map. On file, Mt. Lebanon Municipal Building, Mt. Lebanon, Pennsylvania.

Mt. Lebanon Municipality Geographic Information System

2012 Records of historic plats and other information. On file, Mt. Lebanon Municipal Building, Mt. Lebanon, Pennsylvania.

Reichlin, S.

1980 "The Aging of the Suburbs," *Fortune Magazine* (December 15, 1980):66-84.

R.L. Polk & Co.

1932 *Pittsburgh Promotes Progress: presenting a brief story of the country's greatest industrial center*. R.L. Polk & Company, Pittsburgh, Pennsylvania.

Smith, E.

1981 Allegheny County Survey Zone Form: Mt. Lebanon Township. In *A Not-So Brief Guide to Historic Preservation Information About Mt. Lebanon*. On file, Mt. Lebanon Historic Preservation Board, Mt. Lebanon, Pennsylvania.

Stevenson Williams Management Company

2013 Stevenson Williams Company Overview – History. Website at [http://www.stevensonwilliamsco.com/stevensonwilliams/sub\\_category\\_list.asp?category=11&title=History](http://www.stevensonwilliamsco.com/stevensonwilliams/sub_category_list.asp?category=11&title=History). Accessed August 22, 2013.

Tarr, J.A.

1989 "Infrastructure and City-Building in the Nineteenth and Twentieth Centuries," in *City at the Point: Essays on the Social History of Pittsburgh* by S.P. Hays, 213-264.

Teaford, J.C.

2008 *The American Suburb: the Basics*. Routledge, New York, New York.

The Charette

2012 *The Charette* full electronic access. Website at <http://www.andrew.cmu.edu/user/ma1f/ArchArch/Charette/>, Accessed November 1, 2012.

Mt. Lebanon Historic District

Name of Property

Allegheny County, PA

County and State

Toker, F.

2009 *Pittsburgh: A New Portrait*. University of Pittsburgh Press, Pittsburgh, Pennsylvania.

United States Department of Agriculture (USDA)

1939a Aerial photograph allegheny\_051739\_aps7206. Flight date May 17, 1939. USDA Agricultural Adjustment Administration, Northeast Division. Website at [www.pennpilot.psu.edu](http://www.pennpilot.psu.edu). Accessed February 14, 2012.

1939b Aerial photograph allegheny\_051739\_aps7209. Flight date May 17, 1939. USDA Agricultural Adjustment Administration, Northeast Division. Website at [www.pennpilot.psu.edu](http://www.pennpilot.psu.edu). Accessed February 14, 2012.

1939c Aerial photograph allegheny\_051739\_aps7210. Flight date May 17, 1939. USDA Agricultural Adjustment Administration, Northeast Division. Website at [www.pennpilot.psu.edu](http://www.pennpilot.psu.edu). Accessed February 14, 2012.

1939d Aerial photograph allegheny\_051739\_aps7211. Flight date May 17, 1939. USDA Agricultural Adjustment Administration, Northeast Division. Website at [www.pennpilot.psu.edu](http://www.pennpilot.psu.edu). Accessed February 14, 2012.

1939e Aerial photograph allegheny\_051739\_aps7264. Flight date May 17, 1939. USDA Agricultural Adjustment Administration, Northeast Division. Website at [www.pennpilot.psu.edu](http://www.pennpilot.psu.edu). Accessed February 14, 2012.

United States Geological Survey (USGS)

1993 Bridgeville, Pennsylvania topographic map, 7.5 minute quadrangle. United States Geological Survey, Denver, Colorado.

1997 Pittsburgh West, Pennsylvania topographic map, 7.5 minute quadrangle. United States Geological Survey, Denver, Colorado.

Von Bernewitz, M.W.

1930 *Pittsburgh commemorating the fiftieth anniversary of the Engineers' Society of Western Pennsylvania*. Engineers' Society of Western Pennsylvania, Pittsburgh, Pennsylvania.

Weiss, M.

1987 *The Rise of the Community Builders: The American Real Estate Industry and Urban Land Planning*. Columbia University, New York, New York.

**Previous documentation on file (NPS):**

☐ preliminary determination of individual listing (36 CFR 67 has been requested)  
☐ previously listed in the National Register  
☐ previously determined eligible by the National Register  
☐ designated a National Historic Landmark  
☐ recorded by Historic American Buildings Survey # \_\_\_\_\_  
☐ recorded by Historic American Engineering Record # \_\_\_\_\_  
☐ recorded by Historic American Landscape Survey # \_\_\_\_\_

**Primary location of additional data:**

☐ State Historic Preservation Office  
☐ Other State agency  
☐ Federal agency  
☐ Local government  
☐ University  
☐ Other

Name of repository: \_\_\_\_\_

Historic Resources Survey Number (if assigned): N/A

Mt. Lebanon Historic District  
Name of Property

Allegheny County, PA  
County and State

## 10. Geographical Data

**Acreage of Property** 1306.0

(Do not include previously listed resource acreage.)

### UTM References

(Place additional UTM references on a continuation sheet.)

1	<u>17</u> Zone	<u>579611</u> Easting	<u>4471231</u> Northing	3	<u>17</u> Zone	<u>582304</u> Easting	<u>4468651</u> Northing
2	<u>17</u> Zone	<u>581013</u> Easting	<u>4472307</u> Northing	4	<u>17</u> Zone	<u>580712</u> Easting	<u>4468194</u> Northing

### Verbal Boundary Description (Describe the boundaries of the property.)

The boundary is described visually on the accompanying 21 map sheets at a scale of 1"=200'. The numbers shown within the individual parcels refer to the property's street address. In several cases, letters have been used to reference properties without a street address (e.g., traffic islands and parklets). See Site Plan.

### Boundary Justification (Explain why the boundaries were selected.)

The irregular historic district boundary has several determinants. The historic district is fully contained within the Mt. Lebanon municipal boundary. Based on historic mapping, historic aerial photographs, and building permit dates, the boundary describes areas that were largely developed within the period of significance (1874 to ca. 1945). In particular, detailed G.M. Hopkins & Company plat maps that were originally published in 1934 and then updated in 1940 became the primary resource to establish whether a building was likely to have been present during the period of significance (G.M. Hopkins & Company 1940). This map resource provided a consistent and accurate source when the building permit data that were filed with the county and the township were contradictory. Because Mt. Lebanon's areas of historic development were determined in large part by the varied topography, they result in a logical but irregular boundary. The historic district does not include all of the residential plans that were built in the period before ca. 1945, but it does represent a substantial part of that significant development. For instance, the Sunset Hills Plan, which is located to the east of the historic district, is an early automobile suburb that dates to the period of significance. It is, however, physically separated from the district by areas of later infill. In some cases, the end of historic street paving was used to delineate the boundary (e.g., in the Lebanon Hills Plan) because the street layout was established before 1945, even though the houses at the end of the earlier paving were built after the period of significance. This explains why the historic district ends in some places with non-contributing buildings. Care was taken to ensure that the character of historic Mt. Lebanon was accurately represented by including commercial districts, cultural and institutional buildings, and apartments and duplexes as well as residential plans that showcase neighborhoods of varying size, style, and affluence. Major roads were chosen as boundaries where possible to increase the legibility of the boundary (e.g., Scott Road, Washington Road, Mt. Lebanon Boulevard, Cedar Boulevard, Cochran Road, Bower Hill Road, and McFarland Road). Lastly, an attempt was made to limit non-contributing resources that were either built after the period of significance or have compromised integrity. The resulting boundary, while irregular, provides a nuanced representation of the historic character of Mt. Lebanon.



Mt. Lebanon Historic District  
Name of Property

Allegheny County, PA  
County and State

---

### 11. Form Prepared By

---

name/title Laura C. Ricketts with the Mt. Lebanon Historic Preservation Board

organization Skelly and Loy, Inc.

date February 26, 2014

street & number 3280 William Pitt Way

telephone 412-828-1412

city or town Pittsburgh

state PA

zip code 15238

e-mail lricketts@skellyloy.com

---

### Additional Documentation

---

Submit the following items with the completed form:

- **Maps:** A **USGS map** (7.5 or 15 minute series) indicating the property's location.

A **Sketch map** for historic districts and properties having large acreage or numerous resources. Key all photographs to this map.

- **Continuation Sheets**
- **Additional items:** (Check with the SHPO or FPO for any additional items.)

---

### Photographs:

---

Submit clear and descriptive photographs. The size of each image must be 1600x1200 pixels at 300 ppi (pixels per inch) or larger. Key all photographs to the sketch map.

Name of Property:	Mt. Lebanon Historic District
City or Vicinity:	Municipality of Mt. Lebanon
County:	Allegheny
State:	PA
Photographer:	Laura C. Ricketts
Date Photographed:	November 2012
Location of Original	
Digital Files:	Skelly and Loy, Inc. 3280 William Pitt Way, Pittsburgh, PA 15238
Number of Photographs:	35
Media Storage:	Archival Gold CD-R
Photographic Prints:	HP Premium Plus Photo Paper and HP 564 Photo Ink

Mt. Lebanon Historic District

Name of Property

Allegheny County, PA

County and State

## Photograph Caption List

Photograph number	Description of view	Direction of camera
1	Entrance to Mission Hills plan with Jefferson Drive at left and Orchard Drive at right	E
2	Houses on Jefferson Drive in the Mission Hills plan	E
3	Houses on Parkway Drive in the Mission Hills plan	N
4	Houses on Parkway Drive in the Mission Hills plan	NW
5	House at the corner of Parkway Drive and Orchard Drive in the Mission Hills plan	E
6	Houses on Hoodridge Drive in the Hoodridge Plan	SW
7	Houses on Hoodridge Drive in the Hoodridge Plan	W
8	Park at the entrance of the Beverly Heights plan from Washington Road	SW
9	Houses and parklet at Standish and Ordale Boulevards in the Seminole Hills plan	S
10	Houses on Florence Place seen from Washington Road	NW
11	Houses on Academy Avenue	NW
12	Apartment buildings on Academy Avenue	NE
13	Houses on Mabrick Avenue	NW
14	Duplexes and apartment buildings on Shady Drive East	N
15	Houses on Hazel Drive	NW
16	Houses on Hazel Drive	SE
17	Houses on Overlook Drive in the Colonial Heights plan	NW
18	Houses on Parker Drive in the Parker Gardens plan	NW
19	Houses on Parker Drive in the Parker Gardens plan	SE
20	Duplexes on Morrison Drive in the Parker Gardens plan	NE
21	Duplexes on Morrison Drive in the Parker Gardens plan	NW
22	Houses on North Meadowcroft Avenue at Edward Avenue	NE
23	House on Osage Road in the Virginia Manor plan	SW
24	Houses on Osage Road in the Virginia Manor plan	NE
25	Houses on Osage Road in the Virginia Manor plan	SE
26	Uptown commercial district on Washington Road at Alfred Street	W
27	Uptown commercial district on Washington Road at Central Way	NE
28	Mt. Lebanon Municipal Building at 710 Washington Road	N
29	Commercial district on Beverly Road	SE
30	Mt. Lebanon United Presbyterian Church at 255 Washington Road	S
31	St. Bernard's Roman Catholic Church at 311 Washington Road	NE
32	Southminster Presbyterian Church at 799 Washington Road	NE
33	Washington Elementary School at 735 Washington Road	SE
34	Mt. Lebanon Cemetery with caretaker's house at 509 Washington Road	SE
35	Mt. Lebanon light rail station east of Washington Road	SW



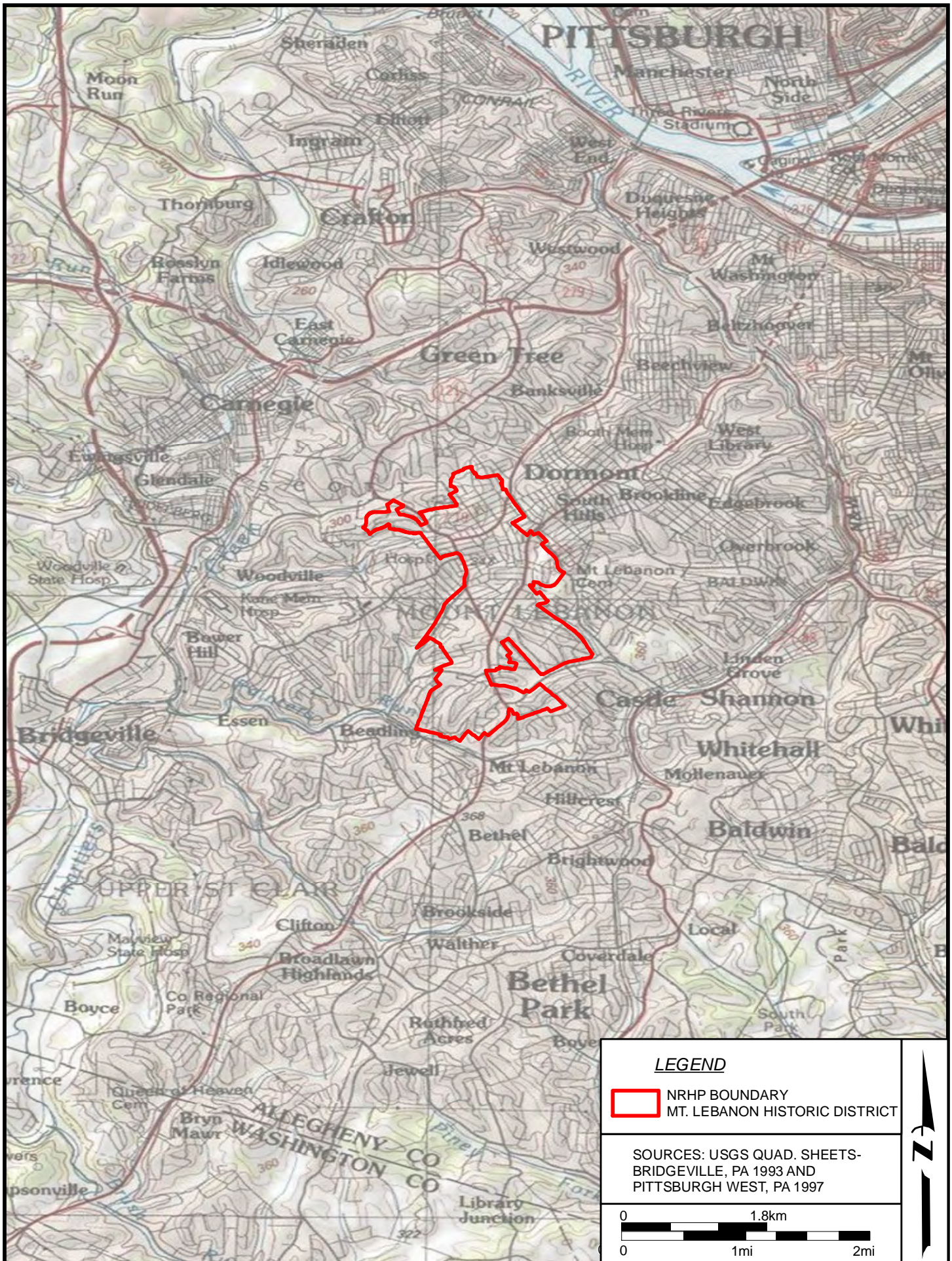

**LEGEND**

 NRHP BOUNDARY  
MT. LEBANON HISTORIC DISTRICT

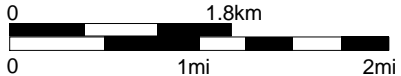

SOURCES: USGS QUAD. SHEETS-  
BRIDGEVILLE, PA 1993 AND  
PITTSBURGH WEST, PA 1997



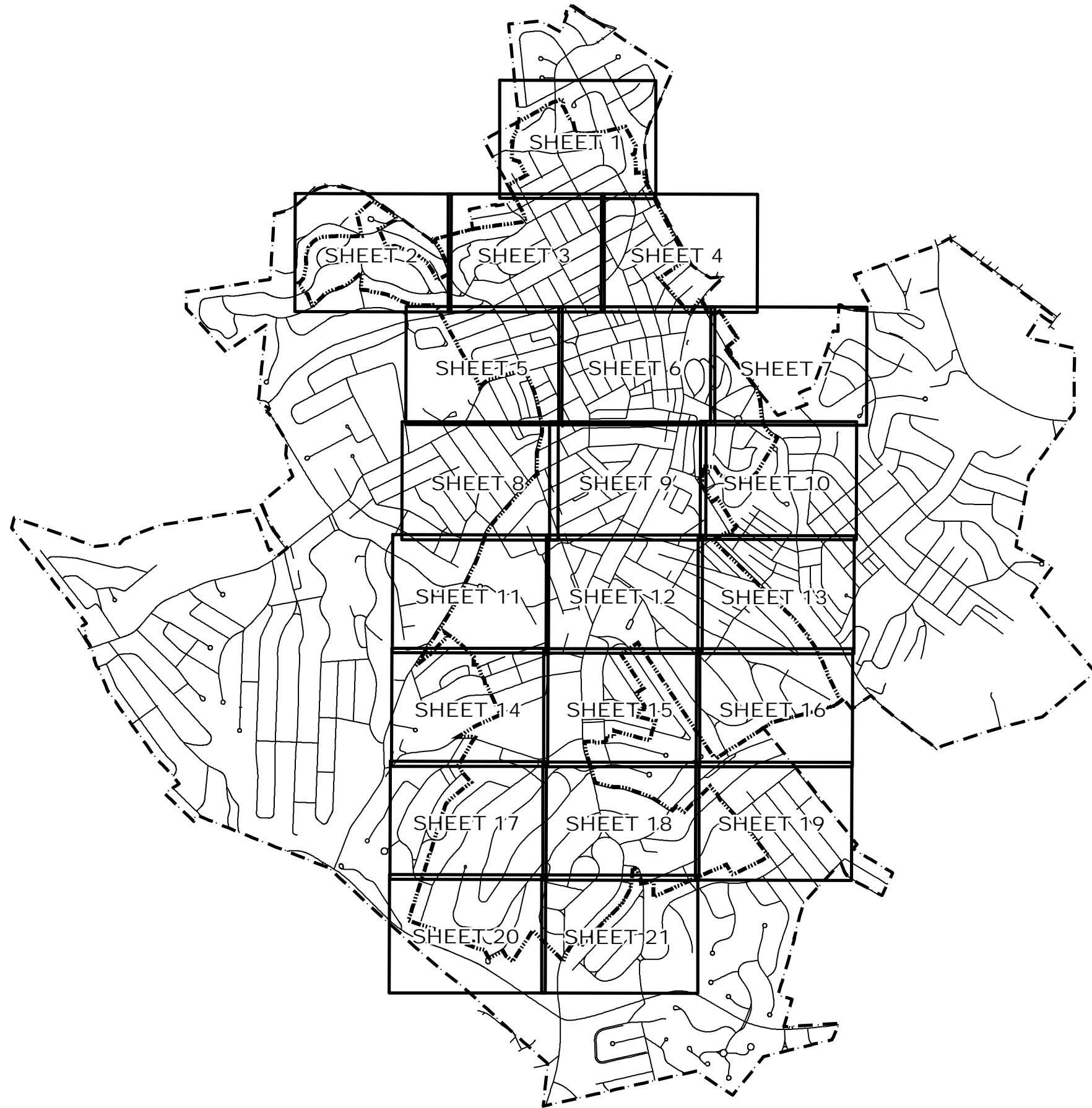



Legend

-  NRHP Boundary
-  Municipal Boundary

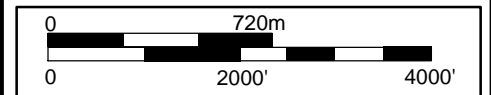

MT. LEBANON HISTORIC DISTRICT  
NRHP BOUNDARY

SITE PLAN  
INDEX

SKELLY and LOY Inc.  
CONSULTANTS IN  
ENVIRONMENT - ENERGY  
ENGINEERING - PLANNING



**Legend**

- Contributing Buildings
- Contributing Sites
- Non-contributing Buildings
- Non-contributing Sites
- Outside NRHP Boundary
- NRHP Boundary
- Municipal Boundary
- Photograph Locations

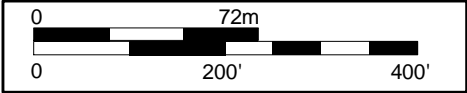

MT. LEBANON HISTORIC DISTRICT  
NRHP BOUNDARY

SITE PLAN  
SHEET 1 OF 21

SKELLY and LOY Inc.  
CONSULTANTS IN  
ENVIRONMENT - ENERGY  
ENGINEERING - PLANNING

MATCHLINE A

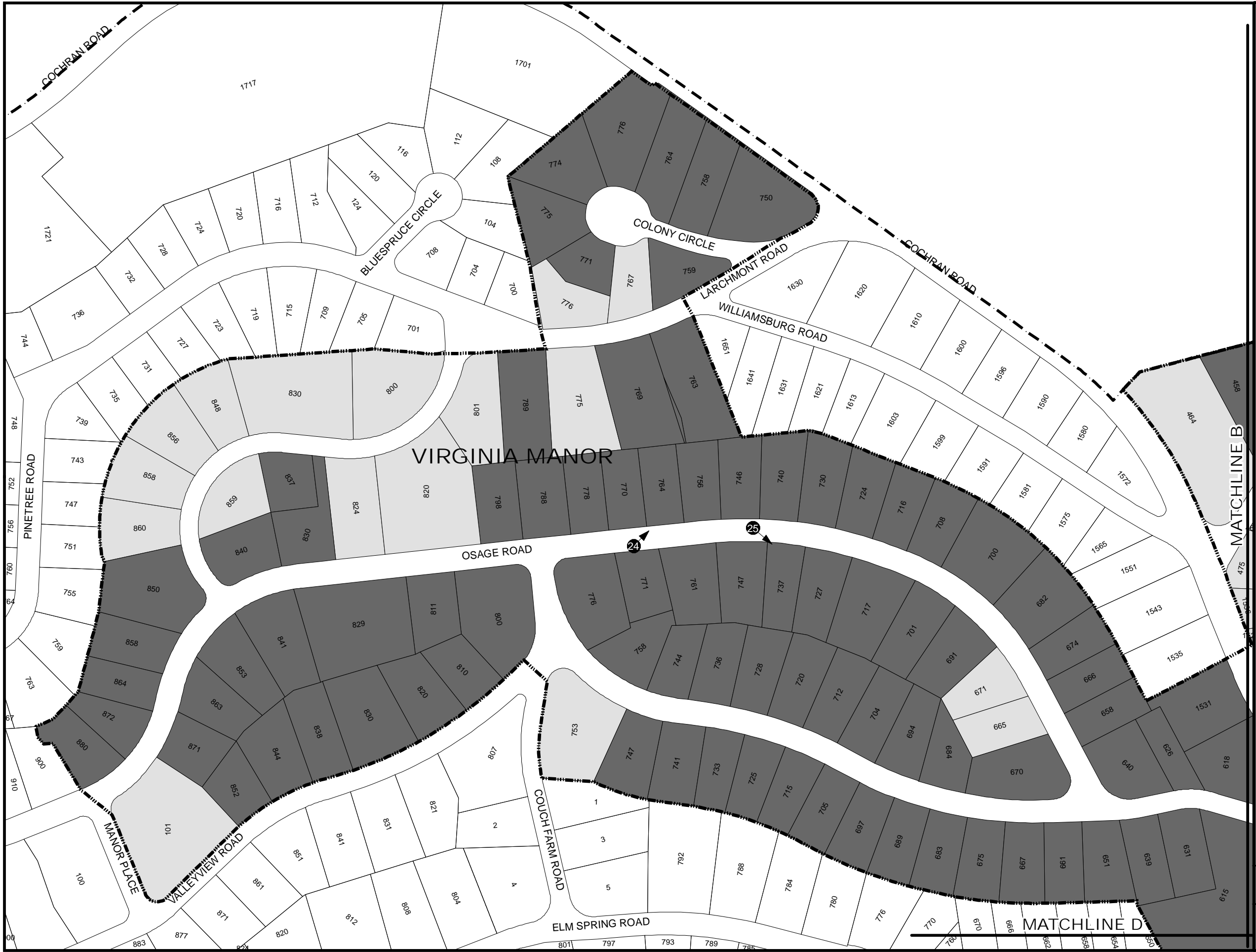

Legend

- Contributing Buildings
- Contributing Sites
- Non-contributing Buildings
- Non-contributing Sites
- Outside NRHP Boundary
- NRHP Boundary
- Municipal Boundary
- Photograph Locations

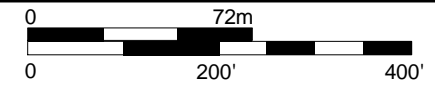

MT. LEBANON HISTORIC DISTRICT  
NRHP BOUNDARY

SITE PLAN  
SHEET 2 OF 21

SKELLY and LOY Inc.  
CONSULTANTS IN  
ENVIRONMENT - ENERGY  
ENGINEERING - PLANNING



**Legend**

- Contributing Buildings
- Contributing Sites
- Non-contributing Buildings
- Non-contributing Sites
- Outside NRHP Boundary
- NRHP Boundary
- Municipal Boundary
- 38 Photograph Locations

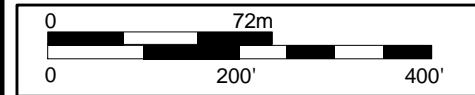

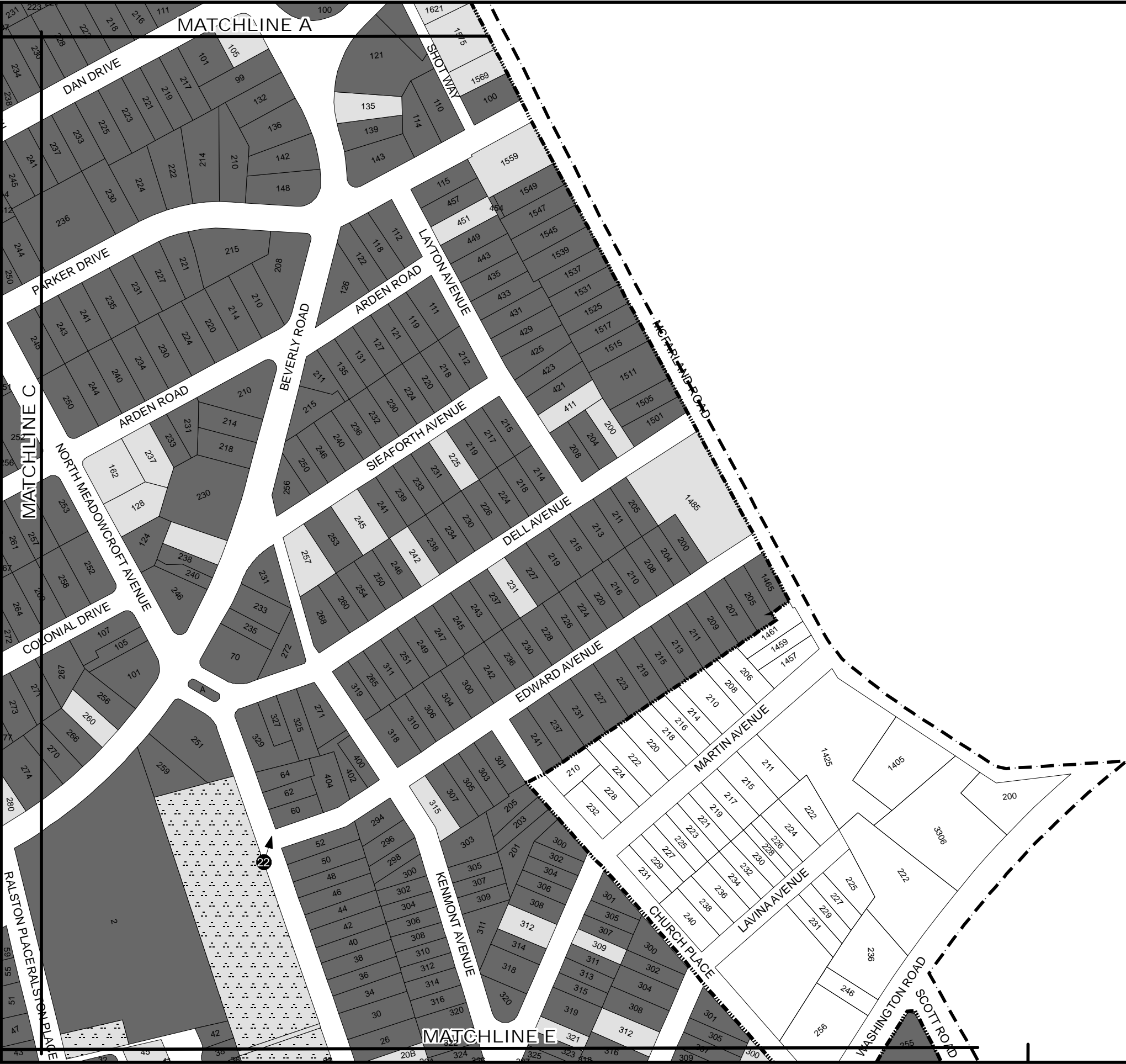

Legend

- Contributing Buildings
- Contributing Sites
- Non-contributing Buildings
- Non-contributing Sites
- Outside NRHP Boundary
- NRHP Boundary
- Municipal Boundary
- 38 Photograph Locations

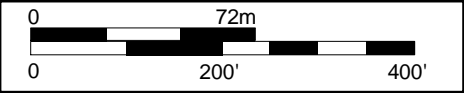

MT. LEBANON HISTORIC DISTRICT  
NRHP BOUNDARY

SITE PLAN  
SHEET 4 OF 21

SKELLY and LOY Inc.  
CONSULTANTS IN  
ENVIRONMENT - ENERGY  
ENGINEERING - PLANNING





**Legend**

- Contributing Buildings
- Contributing Sites
- Non-contributing Buildings
- Non-contributing Sites
- Outside NRHP Boundary
- NRHP Boundary
- Municipal Boundary
- Photograph Locations



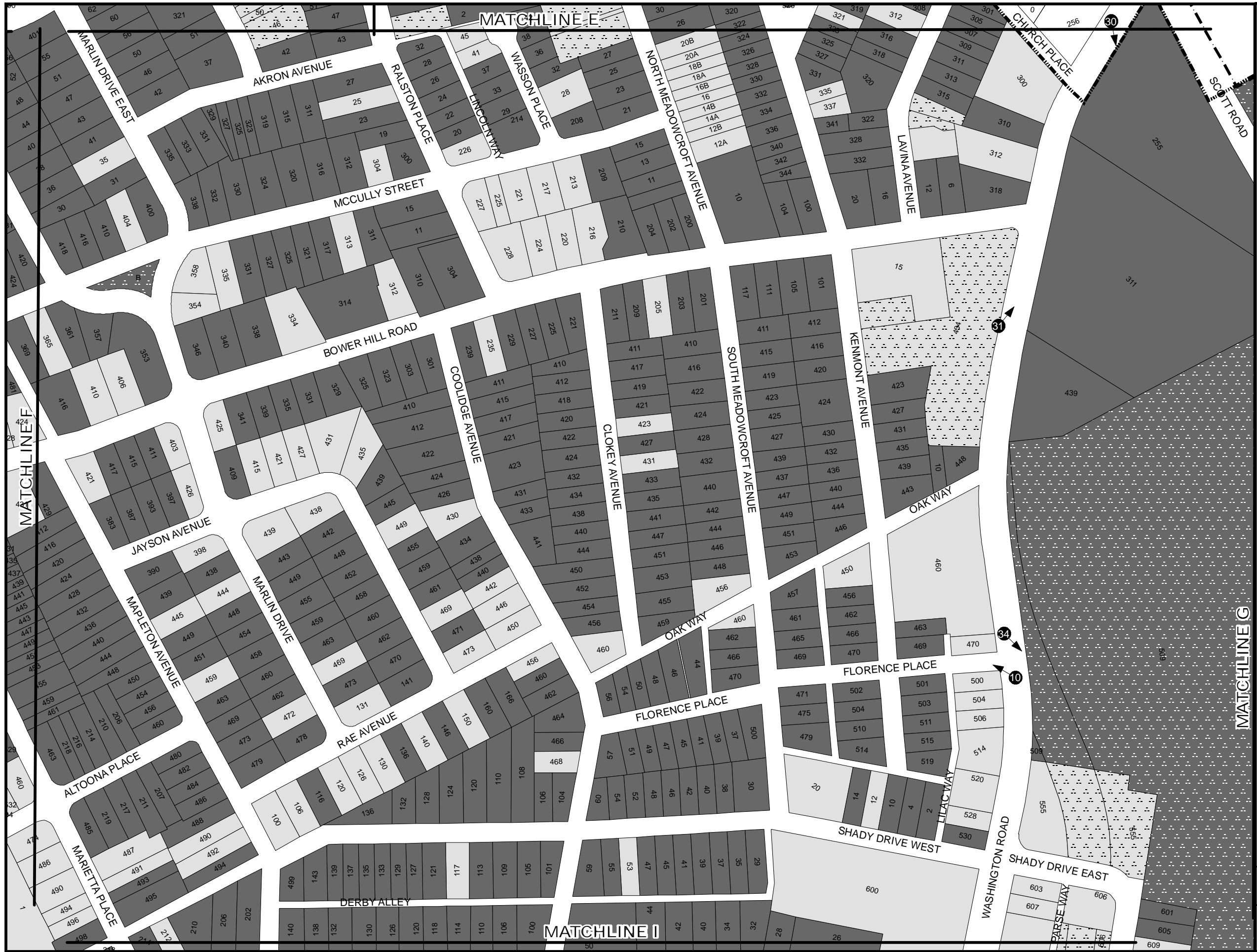

**Legend**

- Contributing Buildings
- Contributing Sites
- Non-contributing Buildings
- Non-contributing Sites
- Outside NRHP Boundary
- NRHP Boundary
- Municipal Boundary
- Photograph Locations

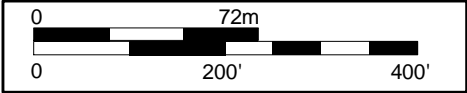

MT. LEBANON HISTORIC DISTRICT  
NRHP BOUNDARY

SITE PLAN  
SHEET 6 OF 21

SKELLY and LOY Inc.  
CONSULTANTS IN  
ENVIRONMENT - ENERGY  
ENGINEERING - PLANNING

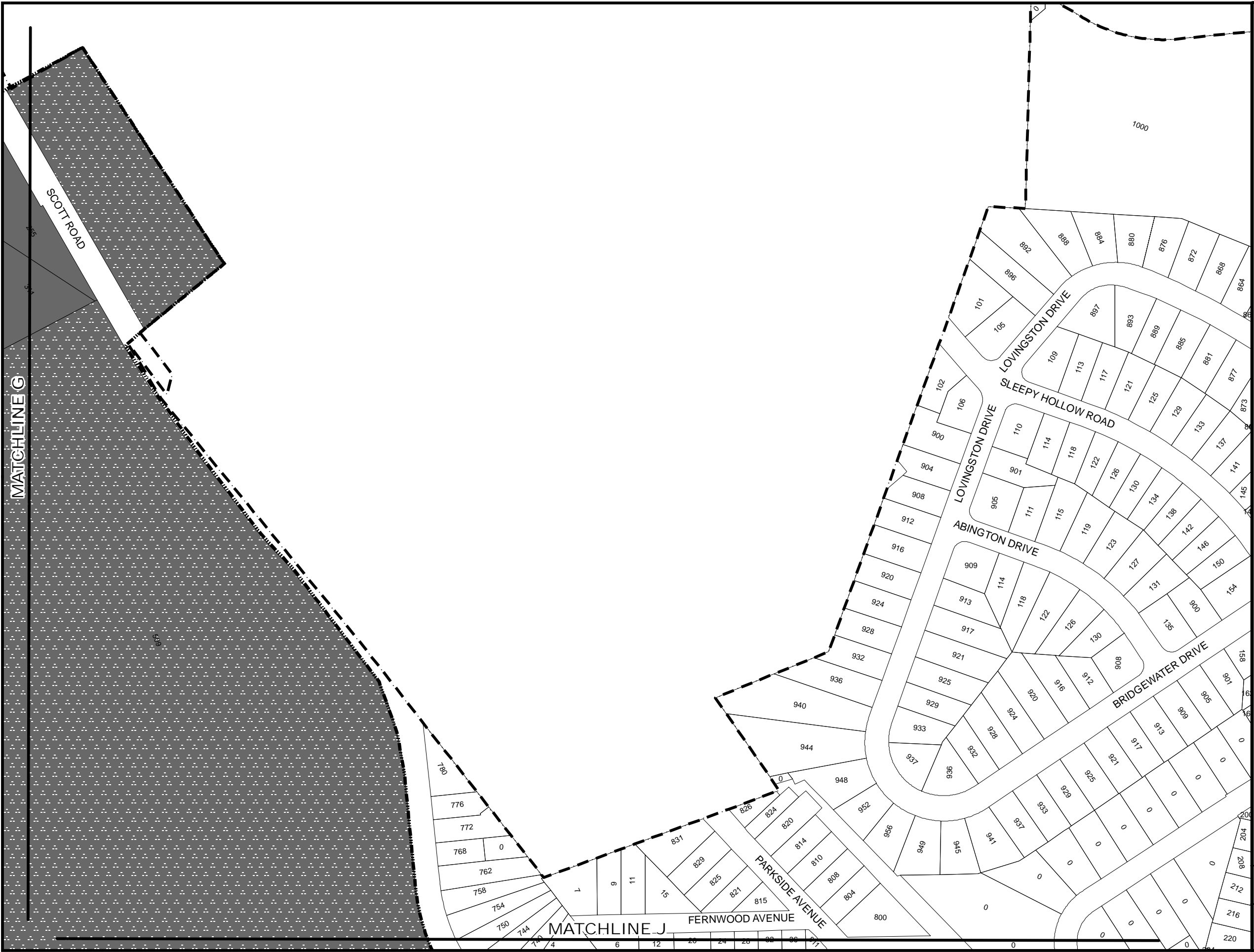

Legend

- Contributing Buildings
- Contributing Sites
- Non-contributing Buildings
- Non-contributing Sites
- Outside NRHP Boundary
- NRHP Boundary
- Municipal Boundary
- 38 Photograph Locations

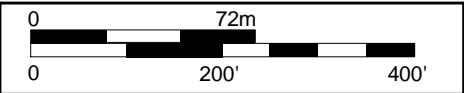

MT. LEBANON HISTORIC DISTRICT  
NRHP BOUNDARY

SITE PLAN  
SHEET 7 OF 21

SKELLY and LOY Inc.  
CONSULTANTS IN  
ENVIRONMENT - ENERGY  
ENGINEERING - PLANNING



**Legend**

- Contributing Buildings
- Contributing Sites
- Non-contributing Buildings
- Non-contributing Sites
- Outside NRHP Boundary
- NRHP Boundary
- Municipal Boundary
- Photograph Locations

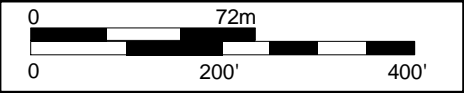

MT. LEBANON HISTORIC DISTRICT  
NRHP BOUNDARY

SITE PLAN  
SHEET 8 OF 21

**SKELLY and LOY Inc.**  
CONSULTANTS IN  
ENVIRONMENT - ENERGY  
ENGINEERING - PLANNING

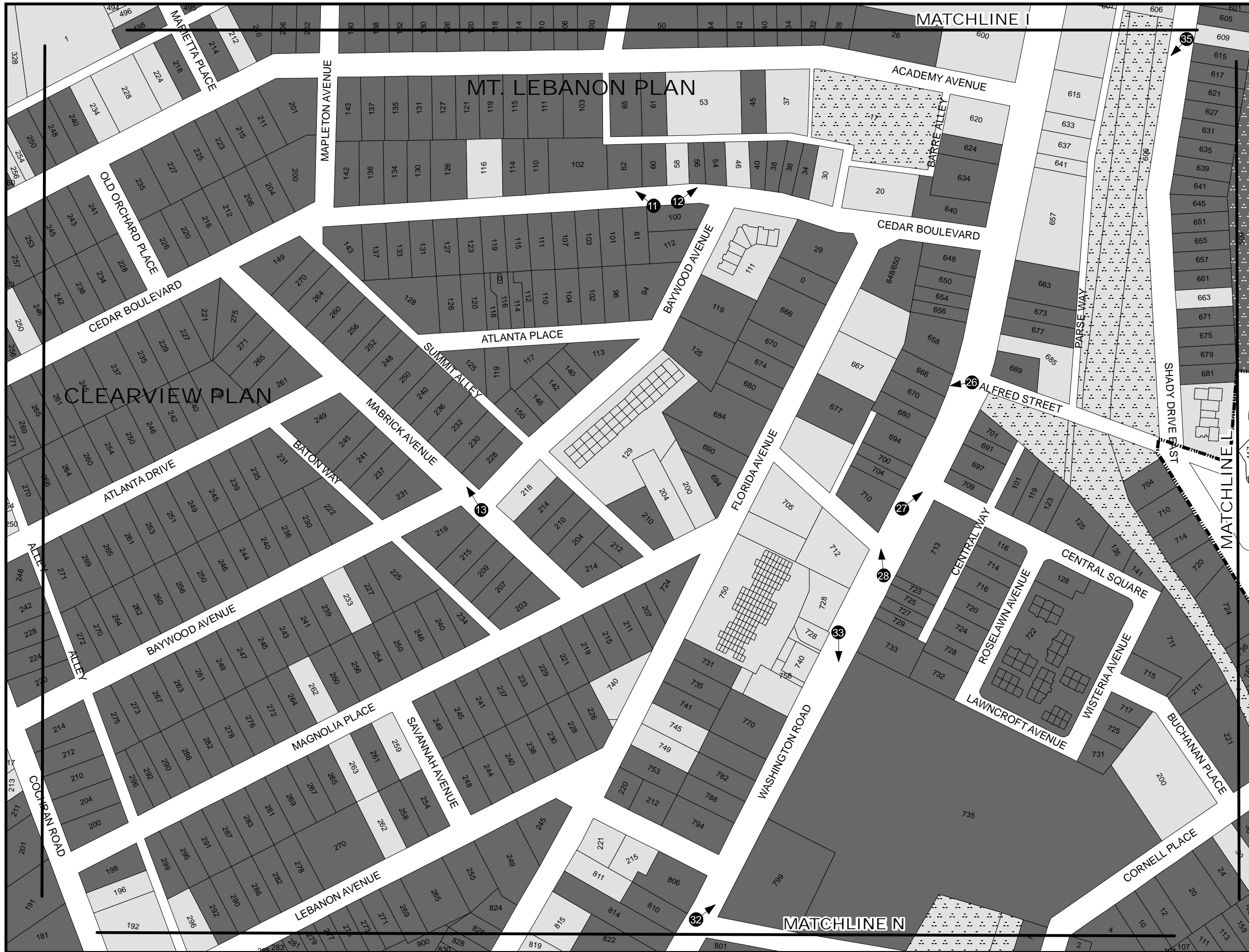

**Legend**

- Contributing Buildings
- Contributing Sites
- Non-contributing Buildings
- Non-contributing Sites
- Outside NRHP Boundary
- NRHP Boundary
- Municipal Boundary
- Photograph Locations

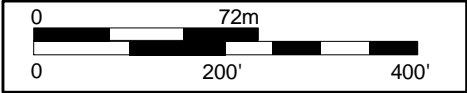

MT. LEBANON HISTORIC DISTRICT  
NRHP BOUNDARY







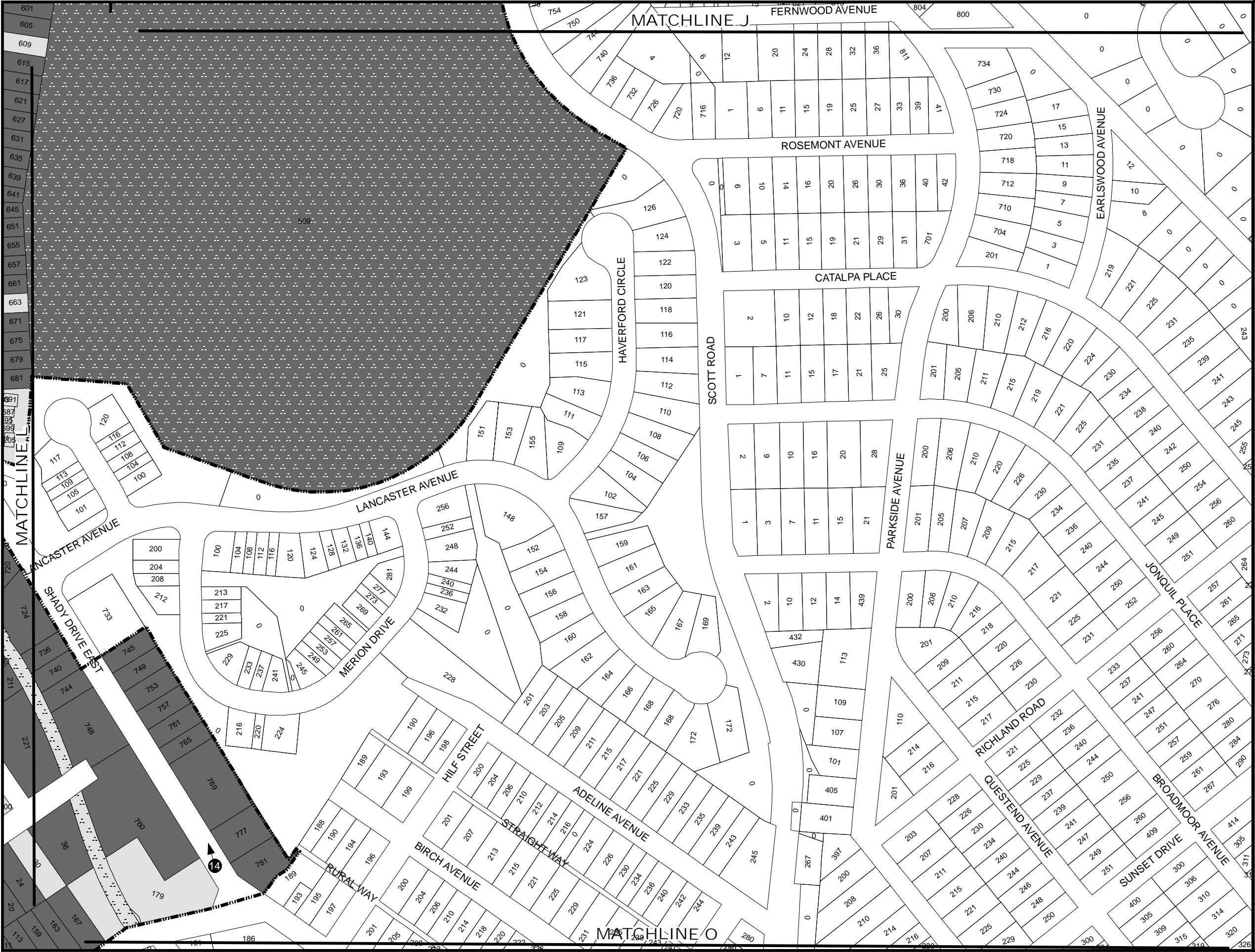

SITE PLAN  
SHEET 9 OF 21

SKELLY and LOY Inc.  
CONSULTANTS IN  
ENVIRONMENT - ENERGY  
ENGINEERING - PLANNING





**Legend**

-  Contributing Buildings
-  Contributing Sites
-  Non-contributing Buildings
-  Non-contributing Sites
-  Outside NRHP Boundary
-  NRHP Boundary
-  Municipal Boundary
-  Photograph Locations

MT. LEBANON HISTORIC DISTRICT  
NRHP BOUNDARY

SITE PLAN  
SHEET 10 OF 21

**SKELLY and LOY Inc.**  
CONSULTANTS IN  
ENVIRONMENT - ENERGY  
ENGINEERING - PLANNING

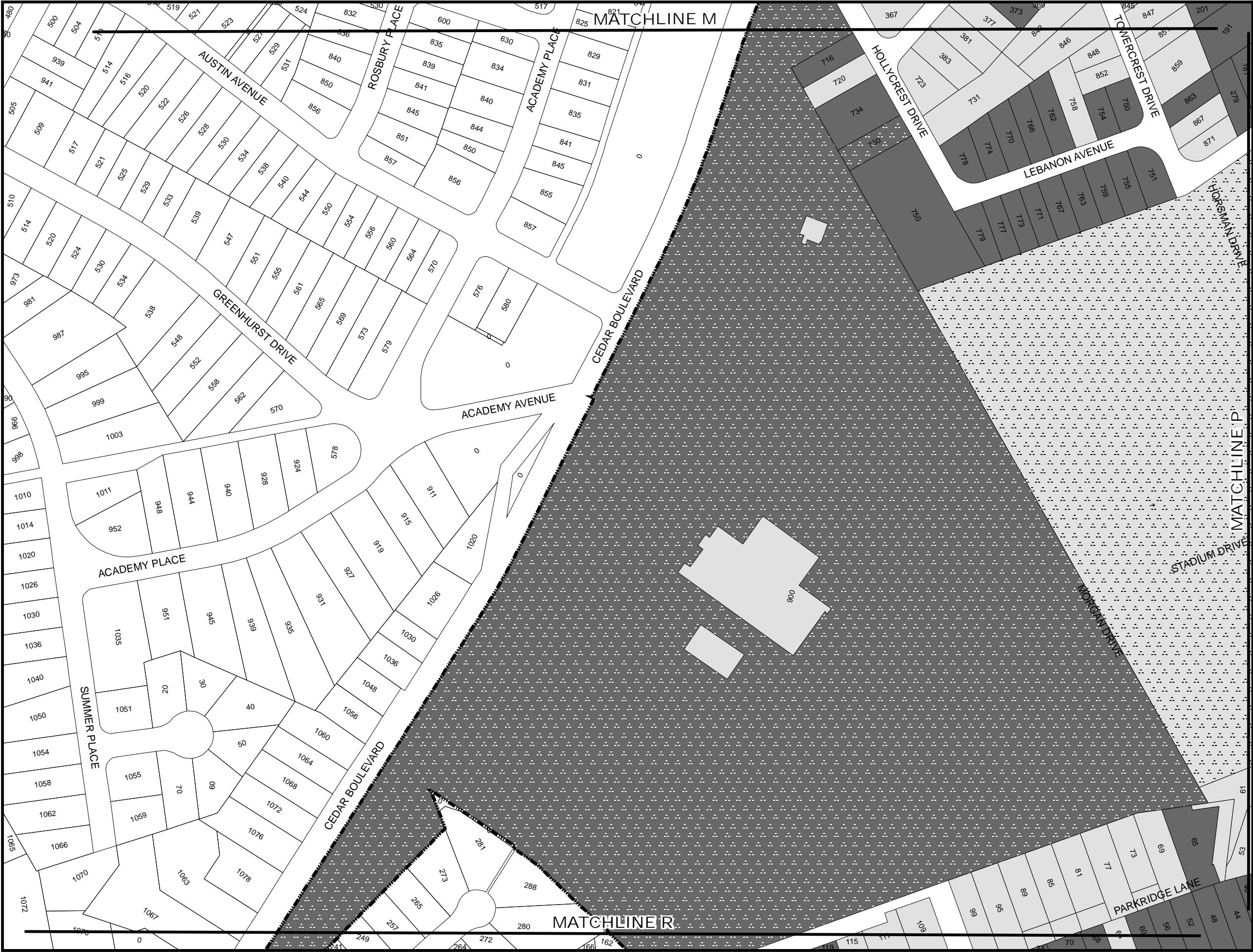

**Legend**

- Contributing Buildings
- Contributing Sites
- Non-contributing Buildings
- Non-contributing Sites
- Outside NRHP Boundary
- NRHP Boundary
- Municipal Boundary
- 38 Photograph Locations

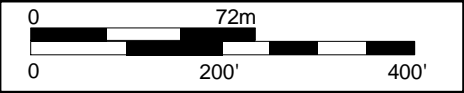

MT. LEBANON HISTORIC DISTRICT  
NRHP BOUNDARY

SITE PLAN  
SHEET 11 OF 21

**SKELLY and LOY Inc.**  
CONSULTANTS IN  
ENVIRONMENT - ENERGY  
ENGINEERING - PLANNING

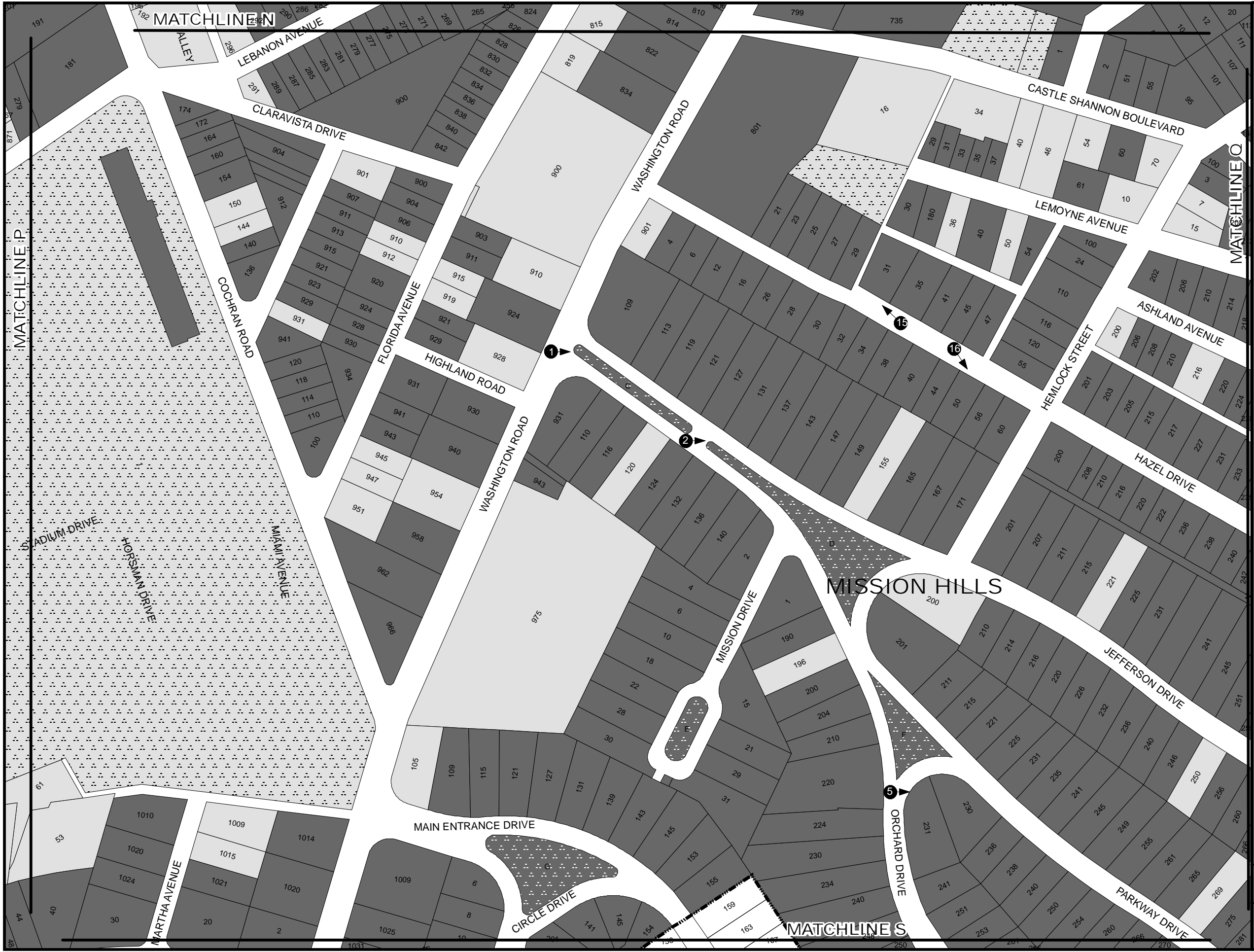

**Legend**

- Contributing Buildings
- Contributing Sites
- Non-contributing Buildings
- Non-contributing Sites
- Outside NRHP Boundary
- NRHP Boundary
- Municipal Boundary
- Photograph Locations



MT. LEBANON HISTORIC DISTRICT  
NRHP BOUNDARY

SITE PLAN  
SHEET 12 OF 21

SKELLY and LOY Inc.  
CONSULTANTS IN  
ENVIRONMENT - ENERGY  
ENGINEERING - PLANNING





**Legend**

- Contributing Buildings
- Contributing Sites
- Non-contributing Buildings
- Non-contributing Sites
- Outside NRHP Boundary
- NRHP Boundary
- Municipal Boundary
- 38 Photograph Locations

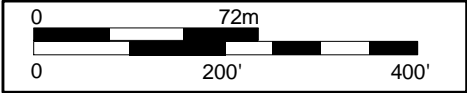

MT. LEBANON HISTORIC DISTRICT  
NRHP BOUNDARY

SITE PLAN  
SHEET 13 OF 21

SKELLY and LOY Inc.  
CONSULTANTS IN  
ENVIRONMENT - ENERGY  
ENGINEERING - PLANNING



**Legend**

- Contributing Buildings
- Contributing Sites
- Non-contributing Buildings
- Non-contributing Sites
- Outside NRHP Boundary
- NRHP Boundary
- Municipal Boundary
- 38 Photograph Locations

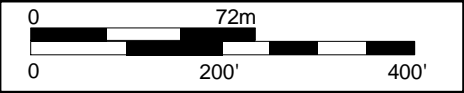

MT. LEBANON HISTORIC DISTRICT  
NRHP BOUNDARY

SITE PLAN  
SHEET 14 OF 21

SKELLY and LOY Inc.  
CONSULTANTS IN  
ENVIRONMENT - ENERGY  
ENGINEERING - PLANNING



**Legend**

- Contributing Buildings
- Contributing Sites
- Non-contributing Buildings
- Non-contributing Sites
- Outside NRHP Boundary
- NRHP Boundary
- Municipal Boundary
- 38 Photograph Locations

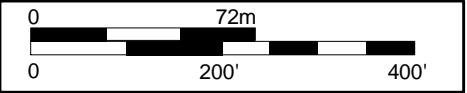

MT. LEBANON HISTORIC DISTRICT  
NRHP BOUNDARY

SITE PLAN  
SHEET 15 OF 21

SKELLY and LOY Inc.  
CONSULTANTS IN  
ENVIRONMENT - ENERGY  
ENGINEERING - PLANNING



Legend

- Contributing Buildings
- Contributing Sites
- Non-contributing Buildings
- Non-contributing Sites
- Outside NRHP Boundary
- NRHP Boundary
- Municipal Boundary
- 38 Photograph Locations



MT. LEBANON HISTORIC DISTRICT  
NRHP BOUNDARY

SITE PLAN  
SHEET 16 OF 21

SKELLY and LOY Inc.  
CONSULTANTS IN  
ENVIRONMENT - ENERGY  
ENGINEERING - PLANNING



**Legend**

- Contributing Buildings
- Contributing Sites
- Non-contributing Buildings
- Non-contributing Sites
- Outside NRHP Boundary
- NRHP Boundary
- Municipal Boundary
- Photograph Locations

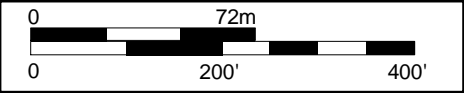

MT. LEBANON HISTORIC DISTRICT  
NRHP BOUNDARY

SITE PLAN  
SHEET 17 OF 21

SKELLY and LOY Inc.  
CONSULTANTS IN  
ENVIRONMENT - ENERGY  
ENGINEERING - PLANNING



**Legend**

- Contributing Buildings
- Contributing Sites
- Non-contributing Buildings
- Non-contributing Sites
- Outside NRHP Boundary
- NRHP Boundary
- Municipal Boundary
- Photograph Locations

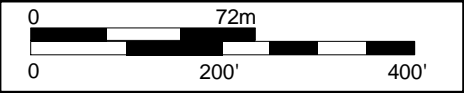

MT. LEBANON HISTORIC DISTRICT  
NRHP BOUNDARY

SITE PLAN  
SHEET 18 OF 21

SKELLY and LOY Inc.  
CONSULTANTS IN  
ENVIRONMENT - ENERGY  
ENGINEERING - PLANNING





**Legend**

- Contributing Buildings
- Contributing Sites
- Non-contributing Buildings
- Non-contributing Sites
- Outside NRHP Boundary
- NRHP Boundary
- Municipal Boundary
- Photograph Locations



MT. LEBANON HISTORIC DISTRICT  
NRHP BOUNDARY

SITE PLAN  
SHEET 19 OF 21

SKELLY and LOY Inc.  
CONSULTANTS IN  
ENVIRONMENT - ENERGY  
ENGINEERING - PLANNING

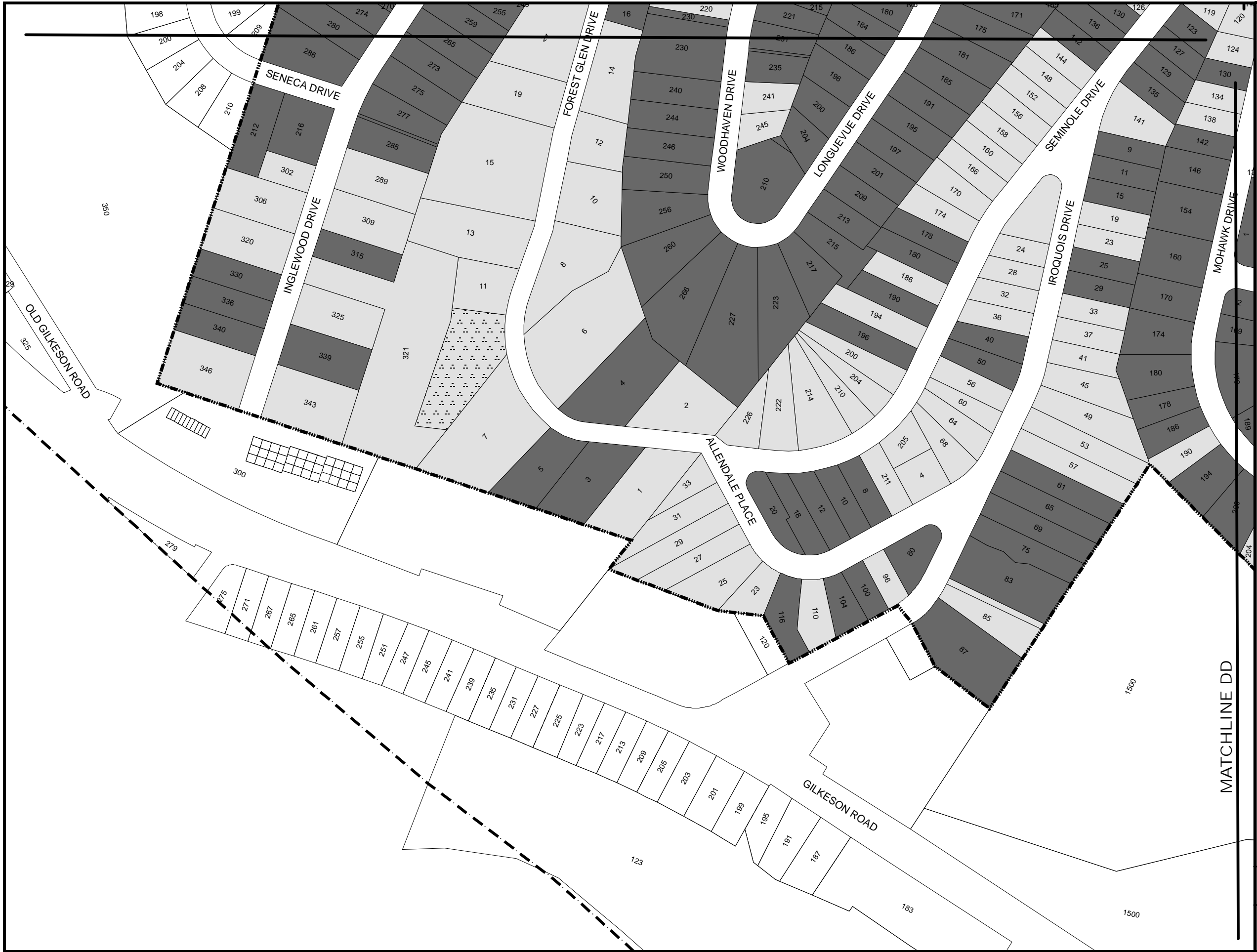

**Legend**

- Contributing Buildings
- Contributing Sites
- Non-contributing Buildings
- Non-contributing Sites
- Outside NRHP Boundary
- NRHP Boundary
- Municipal Boundary
- Photograph Locations

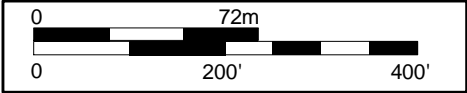

MT. LEBANON HISTORIC DISTRICT  
NRHP BOUNDARY

SITE PLAN  
SHEET 20 OF 21

SKELLY and LOY Inc.  
CONSULTANTS IN  
ENVIRONMENT - ENERGY  
ENGINEERING - PLANNING





**Legend**

- Contributing Buildings
- Contributing Sites
- Non-contributing Buildings
- Non-contributing Sites
- Outside NRHP Boundary
- NRHP Boundary
- Municipal Boundary
- Photograph Locations

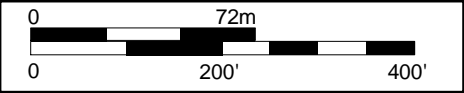

MT. LEBANON HISTORIC DISTRICT  
NRHP BOUNDARY

SITE PLAN  
SHEET 21 OF 21

SKELLY and LOY Inc.  
CONSULTANTS IN  
ENVIRONMENT - ENERGY  
ENGINEERING - PLANNING

Mt. Lebanon Historic District  
Name of Property

Allegheny County, PA  
County and State



Photograph 1. Allegheny County. Mt. Lebanon Historic District.  
Entrance to Mission Hills plan with Jefferson Drive at left and Orchard Drive at right, facing east.

Mt. Lebanon Historic District  
Name of Property

Allegheny County, PA  
County and State



Photograph 2. Allegheny County. Mt. Lebanon Historic District.  
Houses on Jefferson Drive in the Mission Hills plan, facing east.



Mt. Lebanon Historic District  
Name of Property

Allegheny County, PA  
County and State



Photograph 3. Allegheny County. Mt. Lebanon Historic District.  
Houses on Parkway Drive in the Mission Hills plan, facing north

Mt. Lebanon Historic District

Name of Property

Allegheny County, PA

County and State



Photograph 4. Allegheny County. Mt. Lebanon Historic District.  
Houses on Parkway Drive in the Mission Hills plan, facing northwest.

Mt. Lebanon Historic District

Name of Property

Allegheny County, PA

County and State



Photograph 5. Allegheny County. Mt. Lebanon Historic District.  
House at the corner of Parkway Drive and Orchard Drive in the Mission Hills plan, facing east.



Mt. Lebanon Historic District

Name of Property

Allegheny County, PA

County and State



Photograph 6. Allegheny County. Mt. Lebanon Historic District.  
Houses on Hoodridge Drive in the Hoodridge Plan, facing southwest.

Mt. Lebanon Historic District

Name of Property

Allegheny County, PA

County and State



Photograph 7. Allegheny County. Mt. Lebanon Historic District.  
Houses on Hoodridge Drive in the Hoodridge Plan, facing west.



Mt. Lebanon Historic District  
Name of Property

Allegheny County, PA  
County and State



Photograph 8. Allegheny County. Mt. Lebanon Historic District.  
Park at the entrance of the Beverly Heights plan from Washington Road, facing southwest.

Mt. Lebanon Historic District

Name of Property

Allegheny County, PA

County and State



Photograph 9. Allegheny County. Mt. Lebanon Historic District.  
Houses and parklet at Standish and Ordale Boulevards in the Seminole Hills plan, facing south.

Mt. Lebanon Historic District  
Name of Property

Allegheny County, PA  
County and State



Photograph 10. Allegheny County. Mt. Lebanon Historic District.  
Houses on Florence Place seen from Washington Road, facing northwest.



Mt. Lebanon Historic District

Name of Property

Allegheny County, PA

County and State



Photograph 11. Allegheny County. Mt. Lebanon Historic District.  
Houses on Academy Avenue, facing northwest.

Mt. Lebanon Historic District  
Name of Property

Allegheny County, PA  
County and State



Photograph 12. Allegheny County. Mt. Lebanon Historic District.  
Apartment buildings on Academy Avenue, facing northeast.

Mt. Lebanon Historic District  
Name of Property

Allegheny County, PA  
County and State



Photograph 13. Allegheny County. Mt. Lebanon Historic District.  
Houses on Mabrick Avenue, facing northwest.



Mt. Lebanon Historic District  
Name of Property

Allegheny County, PA  
County and State



Photograph 14. Allegheny County. Mt. Lebanon Historic District.  
Duplexes and apartment buildings on Shady Drive East, facing north.



Mt. Lebanon Historic District  
Name of Property

Allegheny County, PA  
County and State



Photograph 15. Allegheny County. Mt. Lebanon Historic District.  
Houses on Hazel Drive, facing northwest.

Mt. Lebanon Historic District  
Name of Property

Allegheny County, PA  
County and State



Photograph 16. Allegheny County. Mt. Lebanon Historic District.  
Houses on Hazel Drive, facing southeast.

Mt. Lebanon Historic District  
Name of Property

Allegheny County, PA  
County and State



Photograph 17. Allegheny County. Mt. Lebanon Historic District.  
Houses on Overlook Drive in the Colonial Heights plan, facing northwest.



Mt. Lebanon Historic District  
Name of Property

Allegheny County, PA  
County and State



Photograph 18. Allegheny County. Mt. Lebanon Historic District.  
Houses on Parker Drive in the Parker Gardens plan, facing northwest.

Mt. Lebanon Historic District  
Name of Property

Allegheny County, PA  
County and State



Photograph 19. Allegheny County. Mt. Lebanon Historic District.  
Houses on Parker Drive in the Parker Gardens plan, facing southeast.

Mt. Lebanon Historic District

Name of Property

Allegheny County, PA

County and State



Photograph 20. Allegheny County. Mt. Lebanon Historic District.  
Duplexes on Morrison Drive in the Parker Gardens plan, facing northeast.



Mt. Lebanon Historic District  
Name of Property

Allegheny County, PA  
County and State



Photograph 21. Allegheny County. Mt. Lebanon Historic District.  
Duplexes on Morrison Drive in the Parker Gardens plan, facing northwest.



Mt. Lebanon Historic District  
Name of Property

Allegheny County, PA  
County and State



Photograph 22. Allegheny County. Mt. Lebanon Historic District.  
Houses on North Meadowcroft Avenue at Edward Avenue, facing northeast.

Mt. Lebanon Historic District

Name of Property

Allegheny County, PA

County and State



Photograph 23. Allegheny County. Mt. Lebanon Historic District.  
House on Osage Road in the Virginia Manor plan, facing southwest.

Mt. Lebanon Historic District

Name of Property

Allegheny County, PA

County and State



Photograph 24. Allegheny County. Mt. Lebanon Historic District.  
Houses on Osage Road in the Virginia Manor plan, facing northeast.



Mt. Lebanon Historic District

Name of Property

Allegheny County, PA

County and State



Photograph 25. Allegheny County. Mt. Lebanon Historic District.  
Houses on Osage Road in the Virginia Manor plan, facing southeast.

Mt. Lebanon Historic District  
Name of Property

Allegheny County, PA  
County and State



Photograph 26. Allegheny County. Mt. Lebanon Historic District.  
Uptown commercial district on Washington Road at Alfred Street, facing west.

Mt. Lebanon Historic District  
Name of Property

Allegheny County, PA  
County and State



Photograph 27. Allegheny County. Mt. Lebanon Historic District.  
Uptown commercial district on Washington Road at Central Way, facing northeast.



Mt. Lebanon Historic District  
Name of Property

Allegheny County, PA  
County and State



Photograph 28. Allegheny County. Mt. Lebanon Historic District.  
Mt. Lebanon Municipal Building at 710 Washington Road, facing north.



Mt. Lebanon Historic District  
Name of Property

Allegheny County, PA  
County and State



Photograph 29. Allegheny County. Mt. Lebanon Historic District.  
Commercial district on Beverly Road, facing southeast.

Mt. Lebanon Historic District  
Name of Property

Allegheny County, PA  
County and State



Photograph 30. Allegheny County. Mt. Lebanon Historic District.  
Mt. Lebanon United Presbyterian Church at 255 Washington Road, facing south.

Mt. Lebanon Historic District  
Name of Property

Allegheny County, PA  
County and State



Photograph 31. Allegheny County. Mt. Lebanon Historic District.  
St. Bernard's Roman Catholic Church at 311 Washington Road, facing northeast.

Mt. Lebanon Historic District  
Name of Property

Allegheny County, PA  
County and State



Photograph 32. Allegheny County. Mt. Lebanon Historic District.  
Southminster Presbyterian Church at 799 Washington Road, facing northeast.



Mt. Lebanon Historic District  
Name of Property

Allegheny County, PA  
County and State



Photograph 33. Allegheny County. Mt. Lebanon Historic District.  
Washington Elementary School at 735 Washington Road, facing southeast.



Mt. Lebanon Historic District  
Name of Property

Allegheny County, PA  
County and State



Photograph 34. Allegheny County. Mt. Lebanon Historic District.  
Mt. Lebanon Cemetery with caretaker's house at 509 Washington Road, facing southeast.

Mt. Lebanon Historic District  
Name of Property

Allegheny County, PA  
County and State



Photograph 35. Allegheny County. Mt. Lebanon Historic District.  
Mt. Lebanon light rail station east of Washington Road, facing southwest.

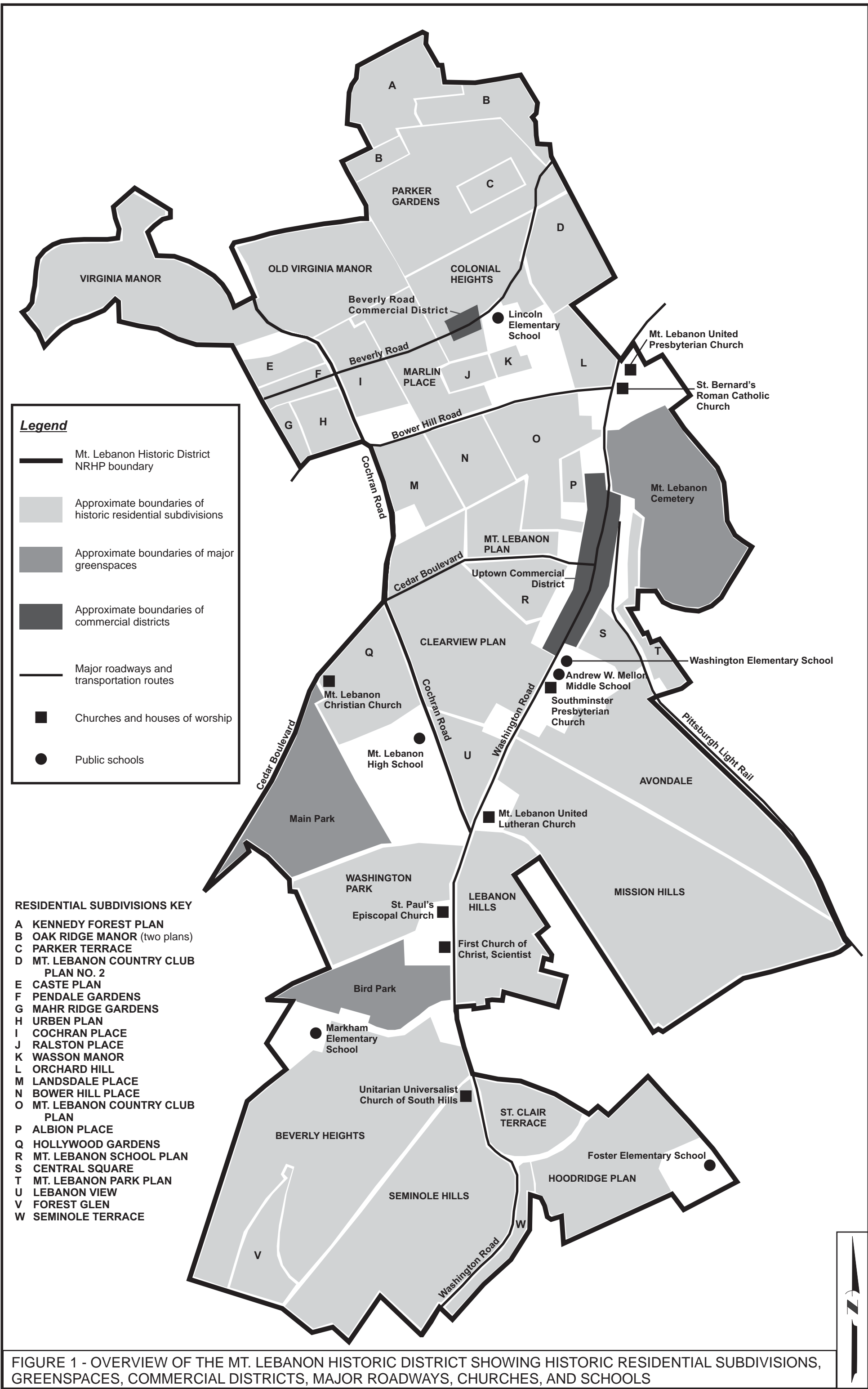
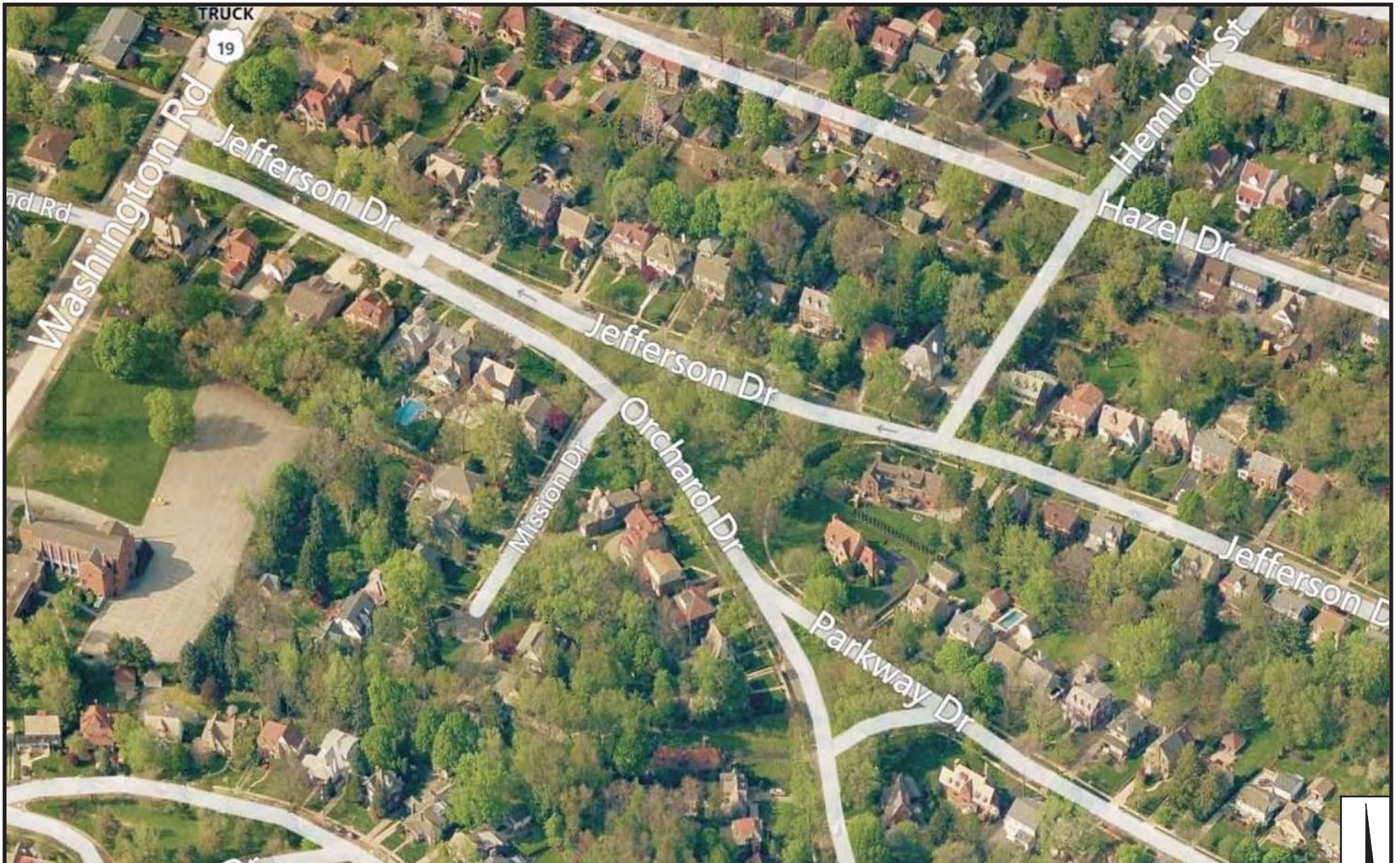

FIGURE 1 - OVERVIEW OF THE MT. LEBANON HISTORIC DISTRICT SHOWING HISTORIC RESIDENTIAL SUBDIVISIONS, GREENSPACES, COMMERCIAL DISTRICTS, MAJOR ROADWAYS, CHURCHES, AND SCHOOLS





SOURCE: MICROSOFT CORPORATION 2012

FIGURE 2 - BIRD'S EYE VIEW OF THE  
ENTRANCE TO THE MISSION HILLS PLAN







SOURCE: MICROSOFT CORPORATION 2012

FIGURE 3 - BIRD'S EYE VIEW OF THE  
ENTRANCE TO THE BEVERLY HEIGHTS PLAN







SOURCE: MICROSOFT CORPORATION 2014

FIGURE 4 - BIRD'S EYE VIEW OF THE MT. LEBANON PLAN



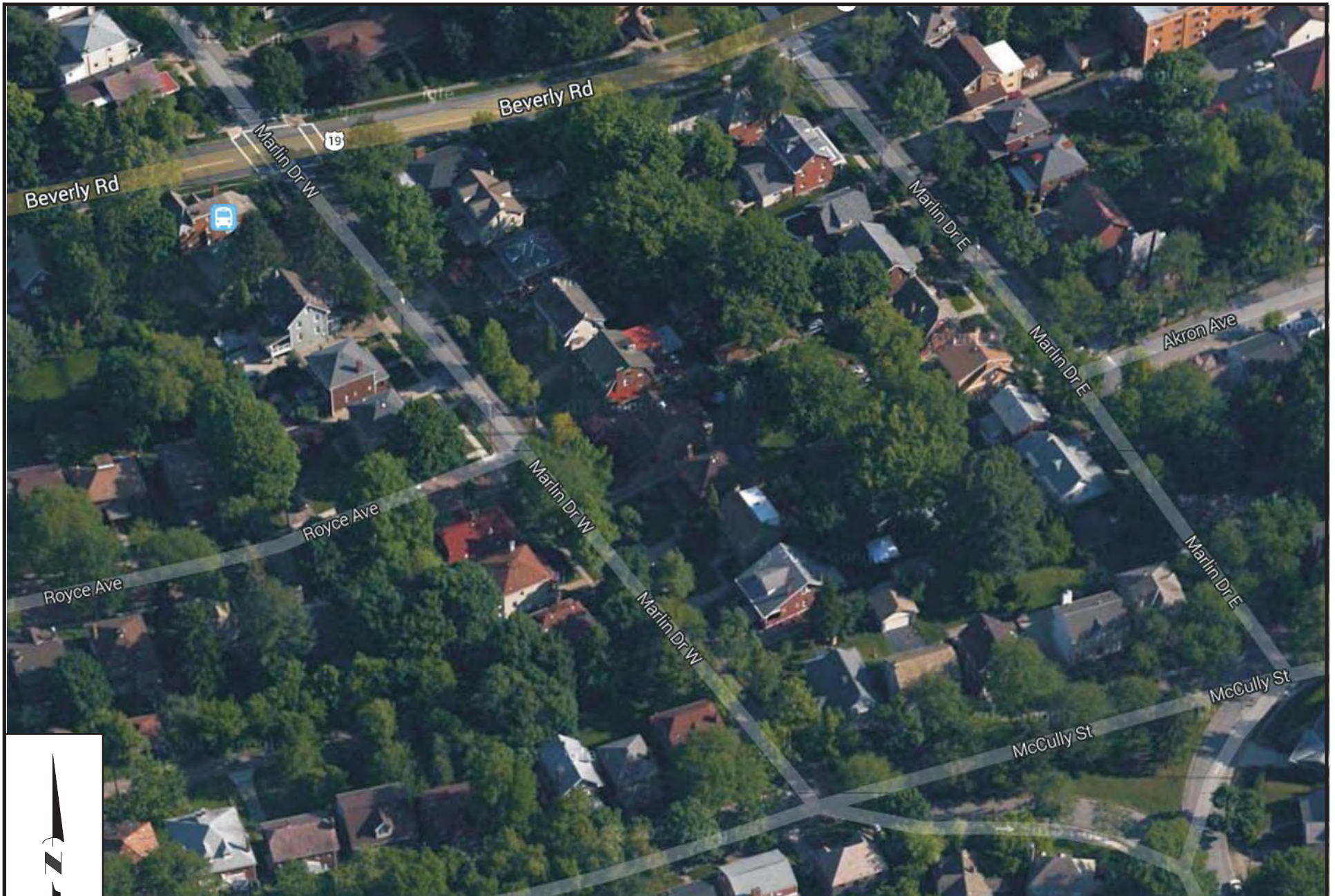

SOURCE: MICROSOFT CORPORATION 2014

FIGURE 5 - BIRD'S EYE VIEW OF MARLIN PLACE





SOURCE: MICROSOFT CORPORATION 2014

FIGURE 6 - BIRD'S EYE VIEW OF THE BEVERLY ROAD COMMERCIAL DISTRICT WITH LINCOLN ELEMENTARY SCHOOL AT LEFT



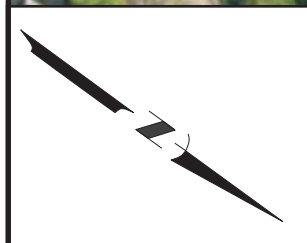
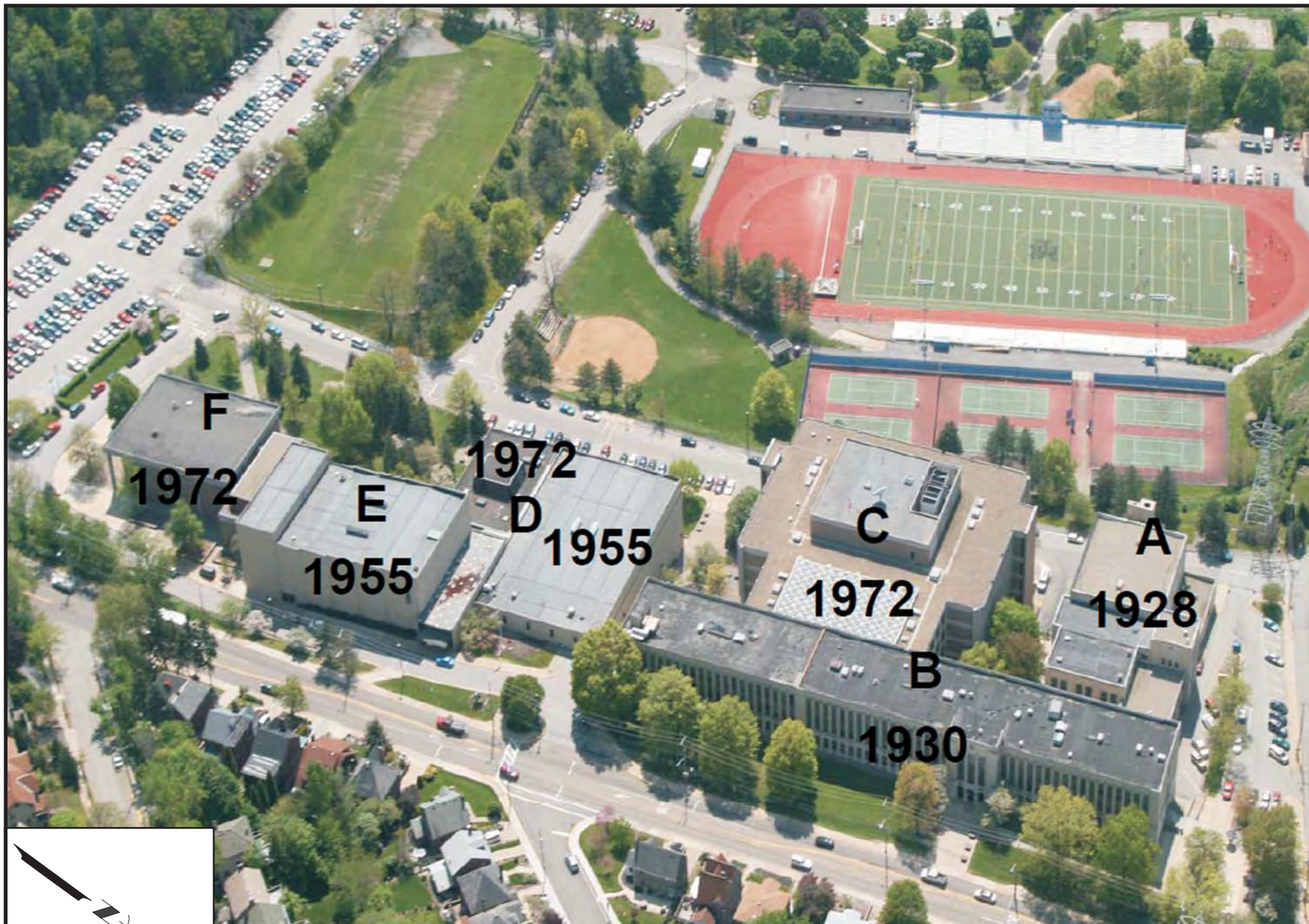

SOURCE: CELLI-FLYNN BRENNAN, OWP/P, AND  
THE MT. LEBANON SCHOOL DISTRICT 2008

FIGURE 7 - BIRD'S EYE VIEW OF THE MT. LEBANON HIGH SCHOOL  
COMPLEX WITH THE CONTRIBUTING MAIN BUILDING (B)



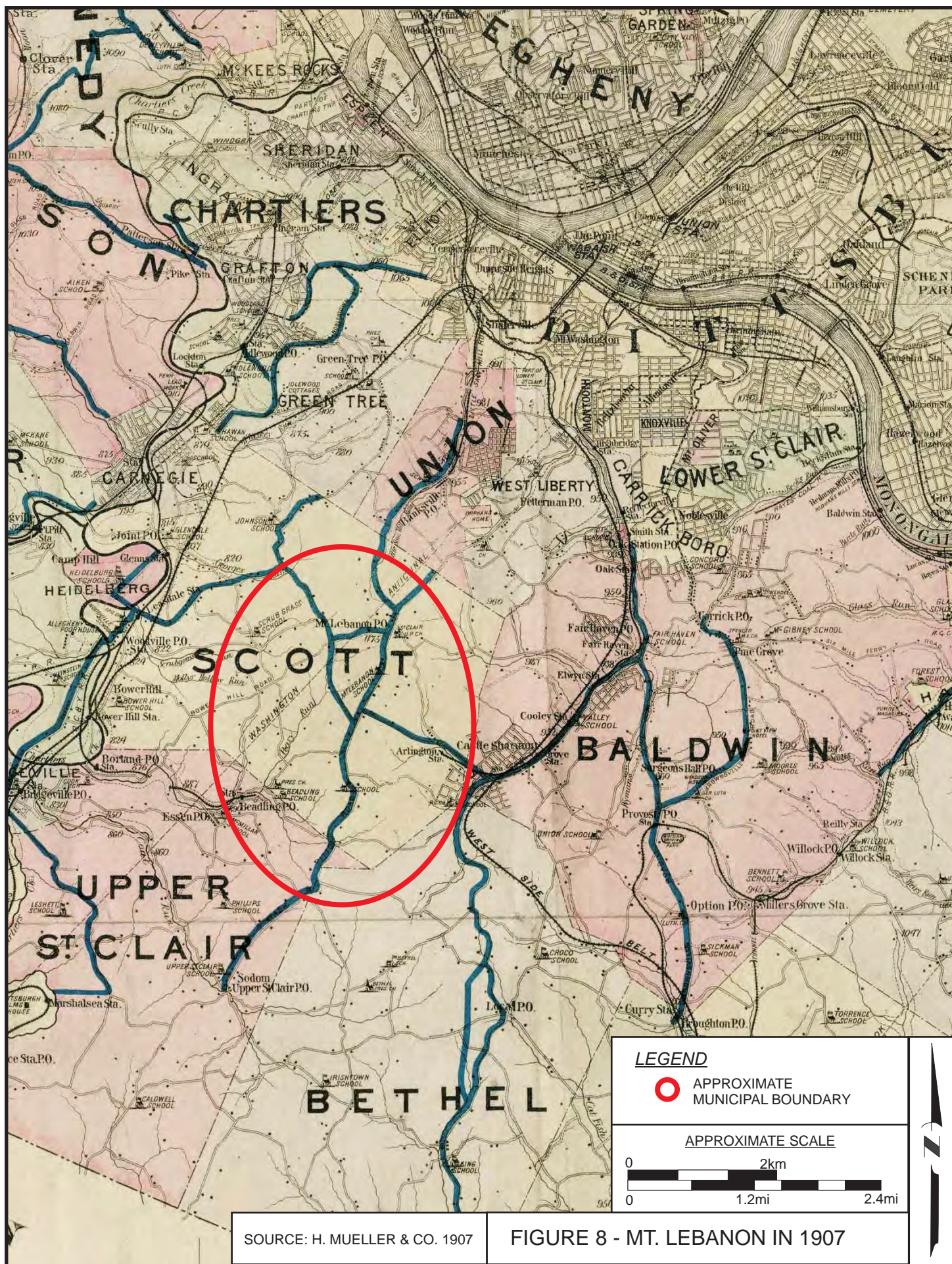



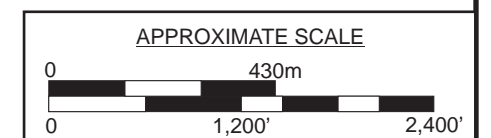
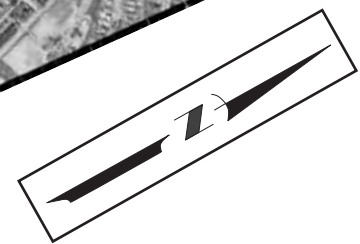

SOURCES: USDA 1939B, C, D, AND E

FIGURE 9 - MT. LEBANON IN 1939





SOURCE: HISTORICAL SOCIETY OF MOUNT LEBANON 2011:122

FIGURE 10 - VIEW OF UPTOWN WASHINGTON ROAD AREA IN 1936, FACING NORTH







SOURCE: HISTORICAL SOCIETY OF MOUNT LEBANON 2011:32

FIGURE 11 - VIEW OF VIRGINIA MANOR CA. 1940, FACING SOUTHWEST





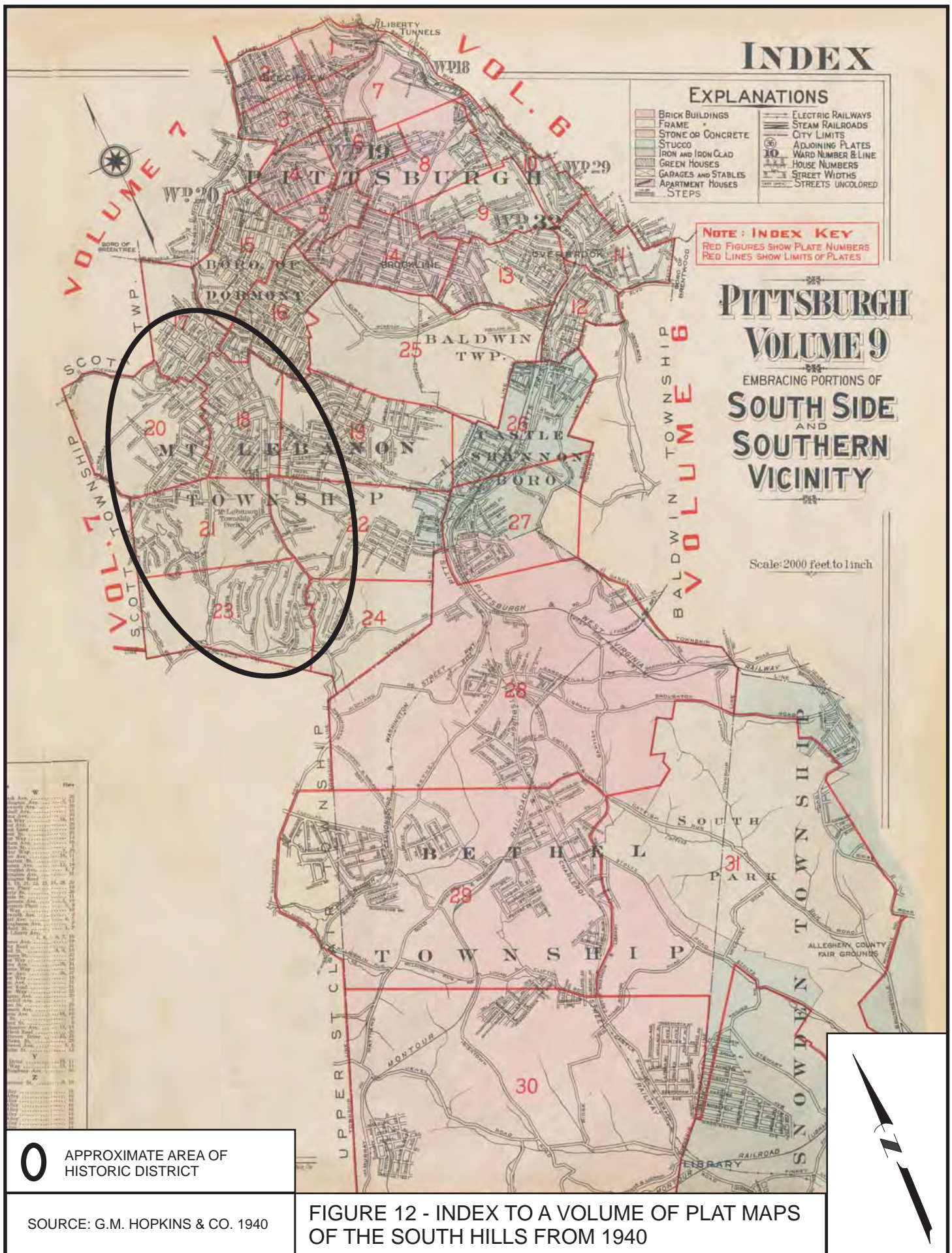



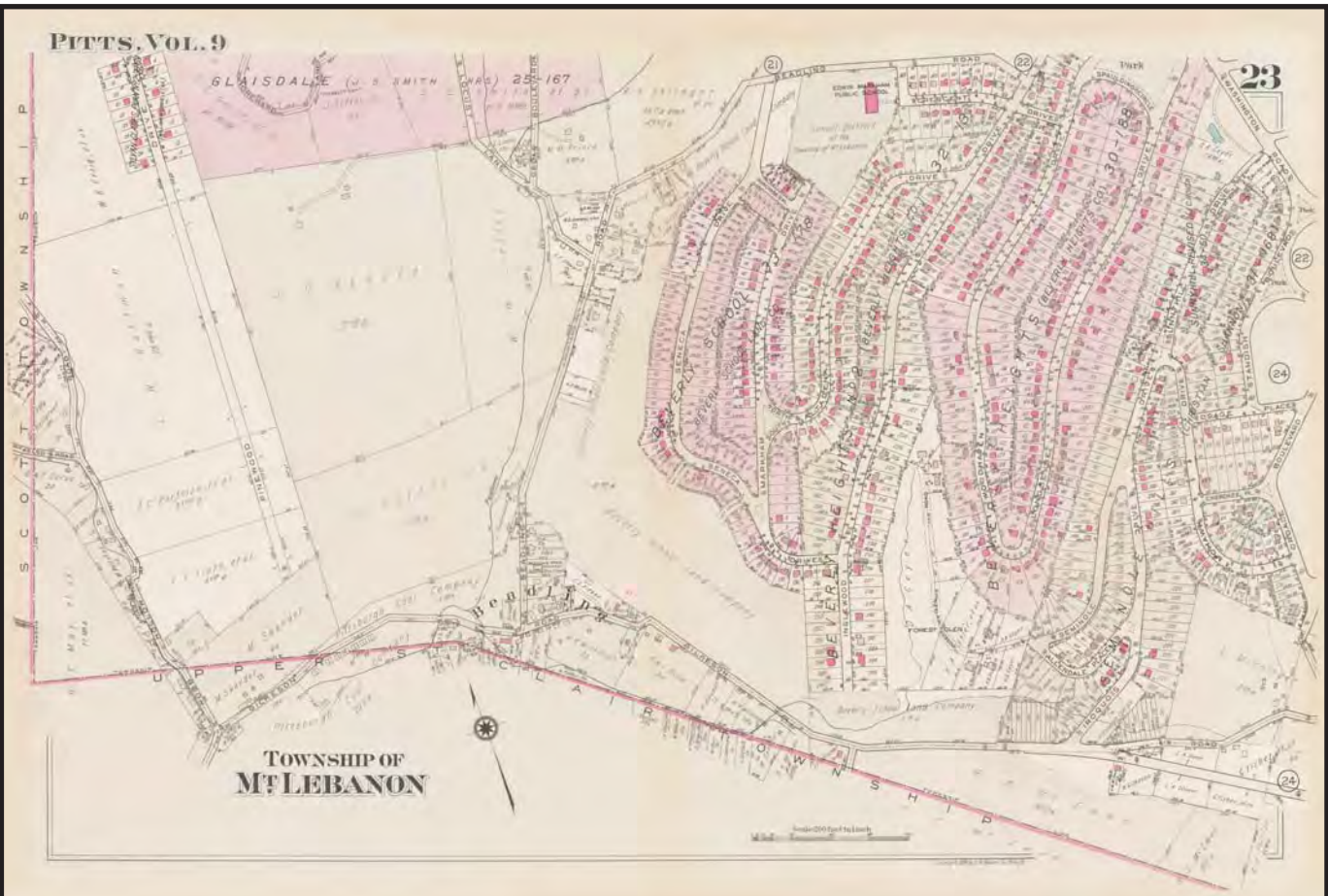
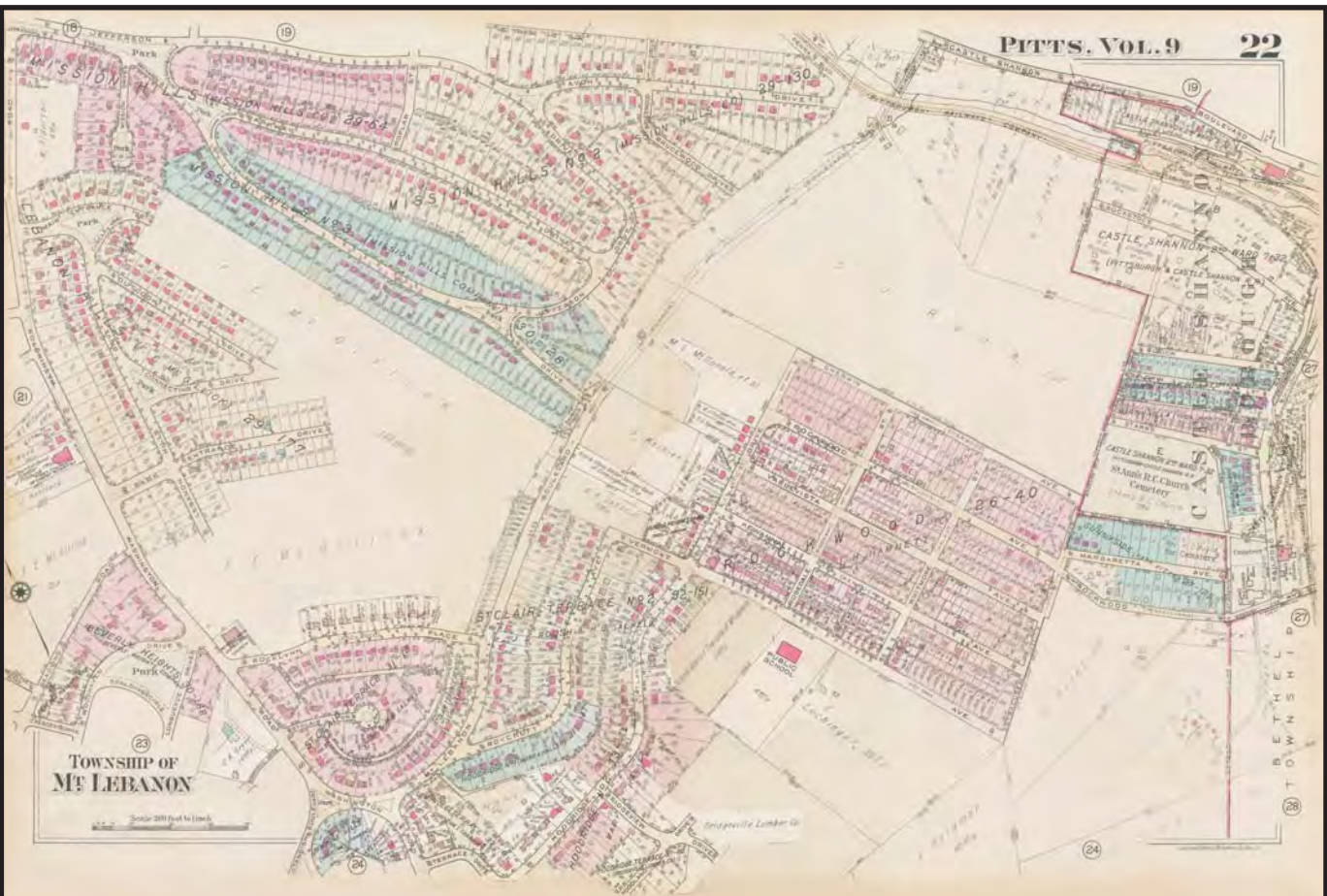
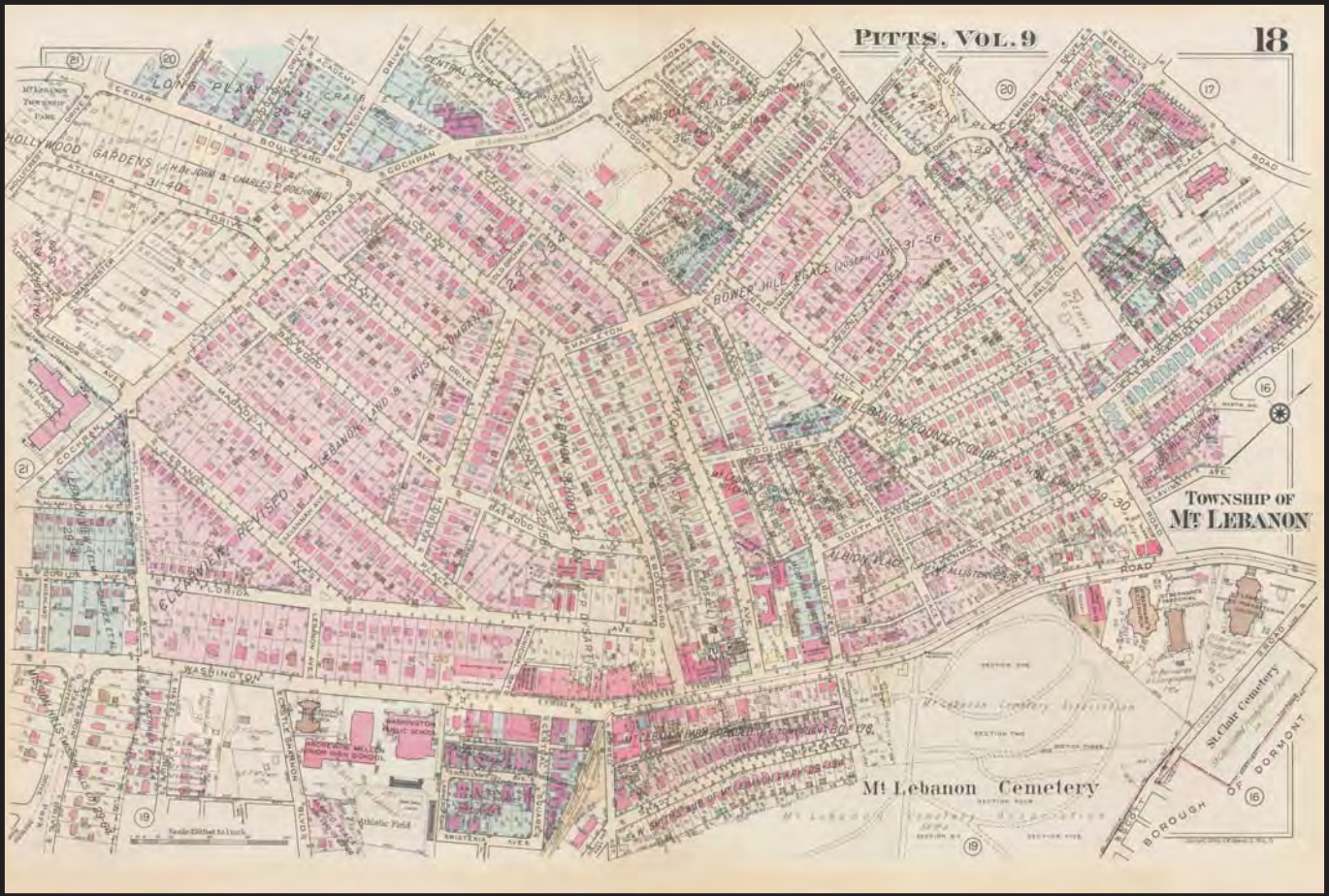

FIGURE 13 - PLATES OF MT. LEBANON NEIGHBORHOODS FROM 1940  
(SEE FIGURE 12 FOR INDEX)

SOURCE: G.M. HOPKINS & CO. 1940











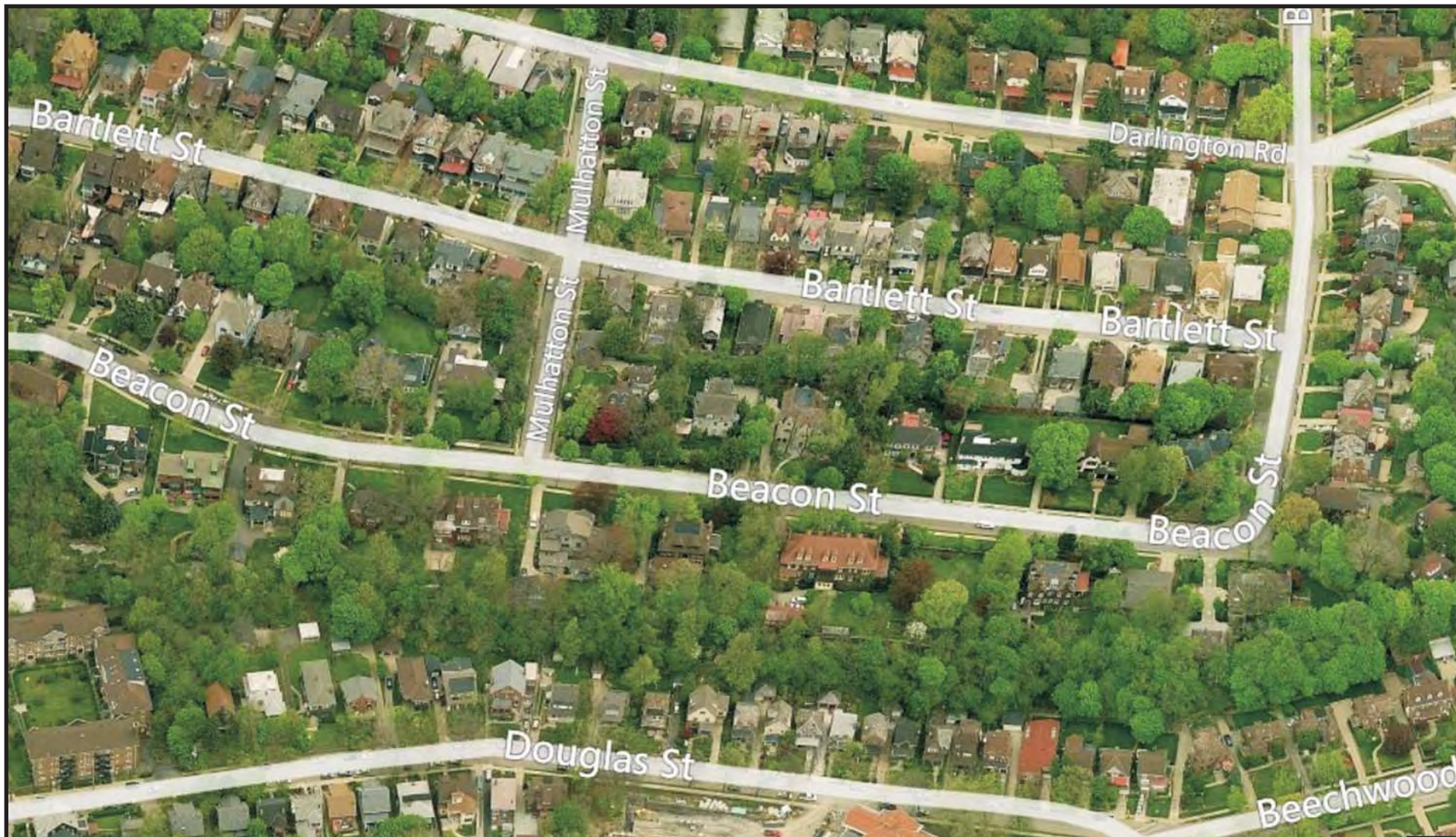

SOURCE: MICROSOFT CORPORATION 2012

FIGURE 16 - BIRD'S EYE DETAIL OF A  
SQUIRREL HILL NEIGHBORHOOD





	A	B	C	D	E	F	G	H	K	L
1	Map Sheet Number	Property Address	Zip Code	Tax Parcel ID	NRHP Status	Historic Name	Year Built	Lot Size (Approx. SqFt)	Resource Type	Current Function
2	1	100 BEVERLY ROAD	15216	0098-A-00174	Contributing	Apartments	1935	17,676	Building	Domestic - Multiple
3	1	110 BEVERLY ROAD	15216	0098-A-00170	Contributing	N/A	1929	17,090	Building	Commerce/ Trade
4	1	272 DIXON AVENUE	15216	0064-S-00116	Contributing	N/A	1934	7,427	Building	Domestic
5	1	275 DIXON AVENUE	15216	0099-D-00036	Contributing	N/A	1929	5,646	Building	Domestic
6	1	280 DIXON AVENUE	15216	0064-S-00118	Contributing	N/A	1931	6,352	Building	Domestic
7	1	281 DIXON AVENUE	15216	0099-D-00038	Contributing	N/A	1931	6,059	Building	Domestic
8	1	285 DIXON AVENUE	15216	0099-D-00040	Contributing	N/A	1929	7,633	Building	Domestic
9	1	286 DIXON AVENUE	15216	0064-S-00120	Contributing	N/A	1928	8,424	Building	Domestic
10	1	288 DIXON AVENUE	15216	0099-D-00028	Contributing	N/A	1931	5,489	Building	Domestic
11	1	291 DIXON AVENUE	15216	0099-D-00042	Contributing	N/A	1930	5,565	Building	Domestic
12	1	292 DIXON AVENUE	15216	0099-D-00026	Contributing	N/A	1930	6,056	Building	Domestic
13	1	293 DIXON AVENUE	15216	0099-D-00044	Contributing	N/A	1937	6,354	Building	Domestic
14	1	296 DIXON AVENUE	15216	0099-D-00024	Contributing	N/A	1929	5,934	Building	Domestic
15	1	299 DIXON AVENUE	15216	0099-D-00046	Contributing	N/A	1936	6,422	Building	Domestic
16	1	300 DIXON AVENUE	15216	0099-D-00014	Contributing	N/A	1931	7,083	Building	Domestic
17	1	301 DIXON AVENUE	15216	0099-D-00050	Contributing	N/A	1937	7,413	Building	Domestic
18	1	304 DIXON AVENUE	15216	0099-D-00012	Non-contributing	N/A	1950	6,003	Building	Domestic
19	1	305 DIXON AVENUE	15216	0099-D-00052	Contributing	N/A	1930	6,330	Building	Domestic
20	1	310 DIXON AVENUE	15216	0099-D-00010	Non-contributing	N/A	1950	6,054	Building	Domestic
21	1	311 DIXON AVENUE	15216	0099-D-00054	Contributing	N/A	1937	6,442	Building	Domestic
22	1	314 DIXON AVENUE	15216	0099-D-00008	Contributing	N/A	1930	5,837	Building	Domestic
23	1	315 DIXON AVENUE	15216	0099-D-00056	Contributing	N/A	1945	6,663	Building	Domestic
24	1	316 DIXON AVENUE	15216	0099-D-00006	Contributing	N/A	1937	6,099	Building	Domestic
25	1	317 DIXON AVENUE	15216	0099-D-00058	Contributing	N/A	1935	6,558	Building	Domestic
26	1	320 DIXON AVENUE	15216	0099-C-00254	Contributing	N/A	1930	5,440	Building	Domestic
27	1	326 DIXON AVENUE	15216	0099-C-00252	Contributing	N/A	1931	6,953	Building	Domestic
28	1	243 KENFOREST DRIVE	15216	0064-S-00214	Contributing	N/A	1937	8,782	Building	Domestic
29	1	247 KENFOREST DRIVE	15216	0064-S-00212	Contributing	N/A	1938	8,724	Building	Domestic
30	1	253 KENFOREST DRIVE	15216	0064-S-00210	Contributing	N/A	1936	10,072	Building	Domestic
31	1	257 KENFOREST DRIVE	15216	0064-S-00208	Contributing	N/A	1939	11,725	Building	Domestic
32	1	260 KENFOREST DRIVE	15216	0064-S-00243	Contributing	N/A	1939	11,402	Building	Domestic
33	1	263 KENFOREST DRIVE	15216	0064-S-00206	Contributing	N/A	1938	10,165	Building	Domestic
34	1	266 KENFOREST DRIVE	15216	0064-S-00245	Contributing	N/A	1938	9,596	Building	Domestic
35	1	268 KENFOREST DRIVE	15216	0064-S-00248	Contributing	N/A	1939	11,703	Building	Domestic
36	1	269 KENFOREST DRIVE	15216	0064-S-00204	Contributing	N/A	1940	10,414	Building	Domestic
37	1	271 KENFOREST DRIVE	15216	0064-S-00202	Contributing	N/A	1930	10,796	Building	Domestic
38	1	278 KENFOREST DRIVE	15216	0064-S-00251	Contributing	N/A	1940	13,470	Building	Domestic
39	1	1635 MCFARLAND ROAD	15216	0098-A-00160	Non-contributing	N/A	1936	23,365	Building	Commerce/ Trade
40	1	135 MORRISON DRIVE	15216	0063-N-00252	Non-contributing	Duplex	1960	12,613	Building	Domestic - Multiple
41	1	143 MORRISON DRIVE	15216	0063-N-00248	Non-contributing	Duplex	1949	7,039	Building	Domestic - Multiple
42	1	147 MORRISON DRIVE	15216	0063-N-00246	Contributing	Duplex	1941	7,717	Building	Domestic - Multiple
43	1	150 MORRISON DRIVE	15216	0063-N-00276	Non-contributing	Duplex	1950	9,028	Building	Domestic - Multiple
44	1	151 MORRISON DRIVE	15216	0063-N-00244	Contributing	Duplex	1931	8,619	Building	Domestic - Multiple
45	1	154 MORRISON DRIVE	15216	0063-N-00278	Non-contributing	Duplex	1949	7,836	Building	Domestic - Multiple
46	1	155 MORRISON DRIVE	15216	0063-N-00242	Contributing	Duplex	1937	8,671	Building	Domestic - Multiple
47	1	158 MORRISON DRIVE	15216	0063-N-00280	Non-contributing	Duplex	1925	7,787	Building	Domestic - Multiple
48	1	159 MORRISON DRIVE	15216	0063-N-00240	Contributing	Duplex	1929	9,449	Building	Domestic - Multiple
49	1	162 MORRISON DRIVE	15216	0063-N-00282	Contributing	Duplex	1925	4,201	Building	Domestic - Multiple
50	1	163 MORRISON DRIVE	15216	0063-N-00238	Contributing	Duplex	1930	8,974	Building	Domestic - Multiple
51	1	164 MORRISON DRIVE	15216	0063-N-00283	Contributing	Duplex	1925	3,769	Building	Domestic - Multiple
52	1	166 MORRISON DRIVE	15216	0063-N-00284	Non-contributing	Duplex	1925	7,672	Building	Domestic - Multiple
53	1	167 MORRISON DRIVE	15216	0063-N-00360	Non-contributing	N/A	1950	8,783	Building	Domestic
54	1	170 MORRISON DRIVE	15216	0063-N-00285	Non-contributing	Duplex	1925	8,661	Building	Domestic - Multiple
55	1	171 MORRISON DRIVE	15216	0063-N-00234	Non-contributing	Duplex	1951	6,565	Building	Domestic - Multiple
56	1	174 MORRISON DRIVE	15216	0063-N-00287	Non-contributing	Duplex	1933	4,253	Building	Domestic - Multiple
57	1	175 MORRISON DRIVE	15216	0063-N-00232	Contributing	Duplex	1929	3,621	Building	Domestic - Multiple
58	1	176 MORRISON DRIVE	15216	0063-N-00286	Contributing	Duplex	1933	3,658	Building	Domestic - Multiple
59	1	177 MORRISON DRIVE	15216	0063-N-00230	Contributing	Duplex	1929	3,305	Building	Domestic - Multiple
60	1	178 MORRISON DRIVE	15216	0063-N-00289	Non-contributing	Duplex	1925	3,823	Building	Domestic - Multiple
61	1	179 MORRISON DRIVE	15216	0063-N-00228	Contributing	Duplex	1929	4,184	Building	Domestic - Multiple
62	1	180 MORRISON DRIVE	15216	0063-N-00292	Contributing	Duplex	1925	3,611	Building	Domestic - Multiple
63	1	181 MORRISON DRIVE	15216	0063-N-00226	Contributing	Duplex	1929	3,914	Building	Domestic - Multiple
64	1	182 MORRISON DRIVE	15216	0063-N-00293	Non-contributing	Duplex	1925	6,791	Building	Domestic - Multiple
65	1	183 MORRISON DRIVE	15216	0063-N-00224	Contributing	Apartments	1936	10,492	Building	Domestic - Multiple
66	1	186 MORRISON DRIVE	15216	0063-N-00294	Contributing	N/A	1925	8,402	Building	Domestic



	A	B	C	D	E	F	G	H	K	L
1	Map Sheet Number	Property Address	Zip Code	Tax Parcel ID	NRHP Status	Historic Name	Year Built	Lot Size (Approx. SqFt)	Resource Type	Current Function
67	1	187 MORRISON DRIVE	15216	0063-N-00220	Contributing	Apartments	1930	13,089	Building	Domestic - Multiple
68	1	188 MORRISON DRIVE	15216	0063-N-00296	Non-contributing	Duplex	1949	6,347	Building	Domestic - Multiple
69	1	191 MORRISON DRIVE	15216	0098-A-00192	Contributing	N/A	1929	8,978	Building	Domestic
70	1	192 MORRISON DRIVE	15216	0063-N-00298	Non-contributing	Duplex	1950	6,248	Building	Domestic - Multiple
71	1	196 MORRISON DRIVE	15216	0063-N-00304	Contributing	Duplex	1937	11,237	Building	Domestic - Multiple
72	1	201 MORRISON DRIVE	15216	0098-A-00234	Non-contributing	Duplex	1949	8,333	Building	Domestic - Multiple
73	1	204 MORRISON DRIVE	15216	0098-A-00206	Contributing	N/A	1931	7,535	Building	Domestic
74	1	205 MORRISON DRIVE	15216	0098-A-00232	Contributing	N/A	1931	5,900	Building	Domestic
75	1	211 MORRISON DRIVE	15216	0098-A-00230	Contributing	N/A	1926	5,900	Building	Domestic
76	1	214 MORRISON DRIVE	15216	0098-A-00210	Contributing	N/A	1926	9,364	Building	Domestic
77	1	215 MORRISON DRIVE	15216	0098-A-00228	Contributing	N/A	1933	5,900	Building	Domestic
78	1	216 MORRISON DRIVE	15216	0098-A-00212	Contributing	N/A	1931	5,916	Building	Domestic
79	1	219 MORRISON DRIVE	15216	0098-A-00226	Contributing	N/A	1934	5,900	Building	Domestic
80	1	220 MORRISON DRIVE	15216	0098-A-00214	Contributing	N/A	1928	6,193	Building	Domestic
81	1	221 MORRISON DRIVE	15216	0098-A-00224	Contributing	N/A	1928	5,900	Building	Domestic
82	1	223 MORRISON DRIVE	15216	0098-A-00222	Contributing	N/A	1929	5,900	Building	Domestic
83	1	224 MORRISON DRIVE	15216	0098-A-00216	Contributing	N/A	1930	6,056	Building	Domestic
84	1	230 MORRISON DRIVE	15216	0099-D-00208	Contributing	N/A	1929	5,951	Building	Domestic
85	1	234 MORRISON DRIVE	15216	0099-D-00206	Contributing	N/A	1929	6,080	Building	Domestic
86	1	236 MORRISON DRIVE	15216	0099-D-00204	Contributing	N/A	1935	6,037	Building	Domestic
87	1	240 MORRISON DRIVE	15216	0099-D-00202	Contributing	N/A	1930	5,977	Building	Domestic
88	1	246 MORRISON DRIVE	15216	0099-D-00200	Contributing	N/A	1929	6,100	Building	Domestic
89	1	250 MORRISON DRIVE	15216	0099-D-00198	Contributing	N/A	1929	6,832	Building	Domestic
90	1	110 NEWBURN DRIVE	15216	0098-A-00180	Contributing	Apartments	1929	6,759	Building	Domestic - Multiple
91	1	114 NEWBURN DRIVE	15216	0098-A-00183	Contributing	N/A	1941	6,818	Building	Domestic
92	1	115 NEWBURN DRIVE	15216	0098-A-00238	Non-contributing	N/A	1991	5,175	Building	Domestic
93	1	116 NEWBURN DRIVE	15216	0098-A-00184	Contributing	N/A	1929	7,353	Building	Domestic
94	1	120 NEWBURN DRIVE	15216	0098-A-00186	Contributing	N/A	1926	6,652	Building	Domestic
95	1	124 NEWBURN DRIVE	15216	0098-A-00188	Contributing	Duplex	1929	7,026	Building	Domestic - Multiple
96	1	210 NEWBURN DRIVE	15216	0063-N-00306	Contributing	N/A	1928	6,008	Building	Domestic
97	1	211 NEWBURN DRIVE	15216	0098-A-00204	Contributing	N/A	1928	5,502	Building	Domestic
98	1	214 NEWBURN DRIVE	15216	0063-N-00308	Contributing	N/A	1930	7,432	Building	Domestic
99	1	218 NEWBURN DRIVE	15216	0063-N-00310	Contributing	N/A	1929	10,245	Building	Domestic
100	1	220 NEWBURN DRIVE	15216	0063-N-00312	Contributing	N/A	1926	9,203	Building	Domestic
101	1	221 NEWBURN DRIVE	15216	0098-A-00202	Contributing	N/A	1927	5,748	Building	Domestic
102	1	223 NEWBURN DRIVE	15216	0098-A-00200	Contributing	N/A	1929	5,734	Building	Domestic
103	1	230 NEWBURN DRIVE	15216	0063-N-00352	Contributing	N/A	1925	8,702	Building	Domestic
104	1	231 NEWBURN DRIVE	15216	0098-A-00198	Contributing	N/A	1920	5,951	Building	Domestic
105	1	232 NEWBURN DRIVE	15216	0063-N-00354	Contributing	N/A	1929	8,219	Building	Domestic
106	1	235 NEWBURN DRIVE	15216	0098-A-00196	Contributing	N/A	1929	6,505	Building	Domestic
107	1	238 NEWBURN DRIVE	15216	0064-S-00128	Contributing	N/A	1930	8,170	Building	Domestic
108	1	239 NEWBURN DRIVE	15216	0098-A-00195	Contributing	N/A	1926	6,202	Building	Domestic
109	1	240 NEWBURN DRIVE	15216	0064-S-00130	Contributing	N/A	1931	8,495	Building	Domestic
110	1	241 NEWBURN DRIVE	15216	0099-D-00108	Contributing	N/A	1924	5,834	Building	Domestic
111	1	244 NEWBURN DRIVE	15216	0064-S-00132	Contributing	N/A	1925	9,690	Building	Domestic
112	1	249 NEWBURN DRIVE	15216	0099-D-00110	Contributing	N/A	1926	5,948	Building	Domestic
113	1	250 NEWBURN DRIVE	15216	0064-S-00134	Contributing	N/A	1928	10,729	Building	Domestic
114	1	251 NEWBURN DRIVE	15216	0099-D-00112	Contributing	N/A	1921	5,922	Building	Domestic
115	1	252 NEWBURN DRIVE	15216	0064-S-00136	Contributing	N/A	1928	11,986	Building	Domestic
116	1	256 NEWBURN DRIVE	15216	0099-D-00104	Contributing	N/A	1930	5,902	Building	Domestic
117	1	257 NEWBURN DRIVE	15216	0099-D-00114	Contributing	N/A	1928	6,058	Building	Domestic
118	1	259 NEWBURN DRIVE	15216	0099-D-00116	Contributing	N/A	1935	5,933	Building	Domestic
119	1	260 NEWBURN DRIVE	15216	0099-D-00102	Contributing	N/A	1926	6,061	Building	Domestic
120	1	264 NEWBURN DRIVE	15216	0099-D-00100	Contributing	N/A	1938	6,088	Building	Domestic
121	1	265 NEWBURN DRIVE	15216	0099-D-00118	Contributing	N/A	1928	6,079	Building	Domestic
122	1	269 NEWBURN DRIVE	15216	0099-D-00120	Contributing	N/A	1926	6,803	Building	Domestic
123	1	271 NEWBURN DRIVE	15216	0099-D-00124	Non-contributing	N/A	1950	7,376	Building	Domestic
124	1	272 NEWBURN DRIVE	15216	0099-D-00094	Contributing	N/A	1930	7,596	Building	Domestic
125	1	275 NEWBURN DRIVE	15216	0099-D-00126	Contributing	N/A	1928	6,053	Building	Domestic
126	1	276 NEWBURN DRIVE	15216	0099-D-00092	Contributing	N/A	1926	5,816	Building	Domestic
127	1	279 NEWBURN DRIVE	15216	0099-D-00128	Contributing	N/A	1938	6,195	Building	Domestic
128	1	280 NEWBURN DRIVE	15216	0099-D-00090	Contributing	N/A	1932	6,198	Building	Domestic
129	1	284 NEWBURN DRIVE	15216	0099-D-00088	Contributing	N/A	1929	6,104	Building	Domestic
130	1	290 NEWBURN DRIVE	15216	0099-D-00086	Contributing	N/A	1930	5,903	Building	Domestic
131	1	296 NEWBURN DRIVE	15216	0099-D-00084	Contributing	N/A	1929	5,626	Building	Domestic
132	1	298 NEWBURN DRIVE	15216	0099-D-00082	Contributing	N/A	1939	6,853	Building	Domestic
133	1	300 NEWBURN DRIVE	15216	0099-D-00078	Contributing	N/A	1940	6,515	Building	Domestic
134	1	600 NORTH MEADOWCROFT AVENUE	15216	0099-D-00098	Contributing	N/A	1945	7,434	Building	Domestic
135	1	610 NORTH MEADOWCROFT AVENUE	15216	0064-S-00140	Contributing	N/A	1926	10,471	Building	Domestic
136	1	614 NORTH MEADOWCROFT AVENUE	15216	0064-S-00142	Contributing	N/A	1929	10,358	Building	Domestic
137	1	615 NORTH MEADOWCROFT AVENUE	15216	0099-D-00034	Contributing	N/A	1934	7,161	Building	Domestic
138	1	620 NORTH MEADOWCROFT AVENUE	15216	0064-S-00144	Contributing	N/A	1929	5,893	Building	Domestic
139	1	624 NORTH MEADOWCROFT AVENUE	15216	0064-S-00146	Contributing	N/A	1929	6,087	Building	Domestic

	A	B	C	D	E	F	G	H	K	L
1	Map Sheet Number	Property Address	Zip Code	Tax Parcel ID	NRHP Status	Historic Name	Year Built	Lot Size (Approx. SqFt)	Resource Type	Current Function
140	1	629 NORTH MEADOWCROFT AVENUE	15216	0064-S-00112	Non-contributing	N/A	1993	7,483	Building	Domestic
141	1	630 NORTH MEADOWCROFT AVENUE	15216	0064-S-00150	Non-contributing	N/A	1947	6,754	Building	Domestic
142	1	639 NORTH MEADOWCROFT AVENUE	15216	0064-S-00066	Non-contributing	N/A	1949	5,813	Building	Domestic
143	1	640 NORTH MEADOWCROFT AVENUE	15216	0064-S-00196	Non-contributing	N/A	1948	8,880	Building	Domestic
144	1	717 NORTH MEADOWCROFT AVENUE	15216	0064-S-00060	Contributing	N/A	1938	11,286	Building	Domestic
145	1	719 NORTH MEADOWCROFT AVENUE	15216	0064-S-00056	Contributing	N/A	1937	16,181	Building	Domestic
146	1	720 NORTH MEADOWCROFT AVENUE	15216	0064-S-00200	Non-contributing	N/A	1940	11,494	Building	Domestic
147	1	723 NORTH MEADOWCROFT AVENUE	15216	0064-S-00054	Non-contributing	N/A	1949	13,568	Building	Domestic
148	1	727 NORTH MEADOWCROFT AVENUE	15216	0064-S-00050	Contributing	N/A	1940	9,041	Building	Domestic
149	1	733 NORTH MEADOWCROFT AVENUE	15216	0064-S-00045	Contributing	N/A	1940	13,220	Building	Domestic
150	1	740 NORTH MEADOWCROFT AVENUE	15216	0064-S-00260	Contributing	N/A	1945	14,745	Building	Domestic
151	1	741 NORTH MEADOWCROFT AVENUE	15216	0064-S-00042	Non-contributing	N/A	1949	13,604	Building	Domestic
152	1	746 NORTH MEADOWCROFT AVENUE	15216	0064-S-00262	Contributing	N/A	1940	11,641	Building	Domestic
153	1	747 NORTH MEADOWCROFT AVENUE	15216	0064-S-00038	Non-contributing	N/A	1948	20,099	Building	Domestic
154	1	752 NORTH MEADOWCROFT AVENUE	15216	0064-M-00040	Contributing	N/A	1940	10,237	Building	Domestic
155	1	756 NORTH MEADOWCROFT AVENUE	15216	0064-M-00042	Contributing	N/A	1940	8,989	Building	Domestic
156	1	762 NORTH MEADOWCROFT AVENUE	15216	0064-M-00046	Contributing	N/A	1940	13,189	Building	Domestic
157	1	300 OAK FOREST DRIVE	15216	0064-S-00006	Contributing	N/A	1941	12,237	Building	Domestic
158	1	307 OAK FOREST DRIVE	15216	0064-S-00028	Non-contributing	N/A	1952	15,247	Building	Domestic
159	1	310 OAK FOREST DRIVE	15216	0064-S-00008	Contributing	N/A	1940	8,855	Building	Domestic
160	1	313 OAK FOREST DRIVE	15216	0064-S-00024	Contributing	N/A	1942	15,936	Building	Domestic
161	1	314 OAK FOREST DRIVE	15216	0064-S-00010	Contributing	N/A	1938	7,032	Building	Domestic
162	1	319 OAK FOREST DRIVE	15216	0064-S-00020	Contributing	N/A	1940	17,723	Building	Domestic
163	1	320 OAK FOREST DRIVE	15216	0064-S-00012	Contributing	N/A	1938	12,551	Building	Domestic
164	1	323 OAK FOREST DRIVE	15216	0064-S-00016	Non-contributing	N/A	1946	16,592	Building	Domestic
165	1	332 OAK FOREST DRIVE	15216	0064-R-00102	Non-contributing	N/A	1948	13,676	Building	Domestic
166	1	333 OAK FOREST DRIVE	15216	0064-R-00090	Contributing	N/A	1938	28,612	Building	Domestic
167	1	339 OAK FOREST DRIVE	15216	0064-R-00092	Non-contributing	N/A	1952	13,813	Building	Domestic
168	1	621 OVERLOOK DRIVE	15216	0099-C-00226	Non-contributing	N/A	1948	6,206	Building	Domestic
169	1	625 OVERLOOK DRIVE	15216	0099-C-00228	Non-contributing	N/A	1950	6,125	Building	Domestic
170	1	631 OVERLOOK DRIVE	15216	0099-C-00230	Non-contributing	N/A	1948	6,191	Building	Domestic
171	1	632 RACINE AVENUE	15216	0064-S-00094	Contributing	N/A	1939	8,329	Building	Domestic
172	1	633 RACINE AVENUE	15216	0099-D-00018	Contributing	N/A	1939	12,055	Building	Domestic
173	1	636 RACINE AVENUE	15216	0064-S-00096	Contributing	N/A	1941	8,317	Building	Domestic
174	1	639 RACINE AVENUE	15216	0064-S-00091	Contributing	N/A	1937	12,334	Building	Domestic
175	1	642 RACINE AVENUE	15216	0064-S-00098	Contributing	N/A	1935	9,319	Building	Domestic
176	1	643 RACINE AVENUE	15216	0064-S-00089	Contributing	N/A	1939	12,191	Building	Domestic
177	1	648 RACINE AVENUE	15216	0064-S-00100	Contributing	N/A	1938	10,867	Building	Domestic
178	1	649 RACINE AVENUE	15216	0064-S-00087	Contributing	N/A	1940	12,217	Building	Domestic
179	1	653 RACINE AVENUE	15216	0064-R-00008	Contributing	N/A	1939	13,127	Building	Domestic
180	1	610 RIDGEFIELD AVENUE	15216	0063-N-00316	Contributing	N/A	1937	10,033	Building	Domestic
181	1	611 RIDGEFIELD AVENUE	15216	0063-N-00348	Contributing	N/A	1931	7,171	Building	Domestic
182	1	614 RIDGEFIELD AVENUE	15216	0063-N-00318	Contributing	N/A	1929	6,909	Building	Domestic
183	1	620 RIDGEFIELD AVENUE	15216	0063-N-00320	Contributing	N/A	1937	7,084	Building	Domestic
184	1	621 RIDGEFIELD AVENUE	15216	0063-N-00346	Contributing	N/A	1931	7,295	Building	Domestic
185	1	624 RIDGEFIELD AVENUE	15216	0063-N-00322	Contributing	N/A	1930	6,706	Building	Domestic
186	1	625 RIDGEFIELD AVENUE	15216	0063-N-00342	Contributing	N/A	1941	6,878	Building	Domestic
187	1	626 RIDGEFIELD AVENUE	15216	0063-N-00324	Contributing	N/A	1938	7,036	Building	Domestic
188	1	630 RIDGEFIELD AVENUE	15216	0063-N-00326	Contributing	N/A	1929	6,754	Building	Domestic
189	1	631 RIDGEFIELD AVENUE	15216	0063-N-00340	Contributing	N/A	1930	7,172	Building	Domestic



	A	B	C	D	E	F	G	H	K	L
1	Map Sheet Number	Property Address	Zip Code	Tax Parcel ID	NRHP Status	Historic Name	Year Built	Lot Size (Approx. SqFt)	Resource Type	Current Function
190	1	634 RIDGEFIELD AVENUE	15216	0063-N-00328	Contributing	N/A	1929	7,557	Building	Domestic
191	1	635 RIDGEFIELD AVENUE	15216	0064-S-00220	Contributing	N/A	1931	7,031	Building	Domestic
192	1	640 RIDGEFIELD AVENUE	15216	0063-N-00330	Non-contributing	N/A	1948	7,742	Building	Domestic
193	1	641 RIDGEFIELD AVENUE	15216	0064-S-00218	Contributing	N/A	1937	8,220	Building	Domestic
194	1	237 SHADOWLAWN AVENUE	15216	0064-S-00170	Non-contributing	N/A	1949	6,121	Building	Domestic
195	1	240 SHADOWLAWN AVENUE	15216	0064-S-00174	Non-contributing	N/A	1949	5,972	Building	Domestic
196	1	241 SHADOWLAWN AVENUE	15216	0064-S-00168	Contributing	N/A	1929	6,095	Building	Domestic
197	1	244 SHADOWLAWN AVENUE	15216	0064-S-00176	Non-contributing	N/A	1949	6,147	Building	Domestic
198	1	246 SHADOWLAWN AVENUE	15216	0064-S-00178	Non-contributing	N/A	1949	5,953	Building	Domestic
199	1	247 SHADOWLAWN AVENUE	15216	0064-S-00166	Contributing	N/A	1939	5,800	Building	Domestic
200	1	250 SHADOWLAWN AVENUE	15216	0064-S-00180	Contributing	N/A	1931	5,881	Building	Domestic
201	1	251 SHADOWLAWN AVENUE	15216	0064-S-00164	Contributing	N/A	1932	5,920	Building	Domestic
202	1	253 SHADOWLAWN AVENUE	15216	0064-S-00162	Contributing	N/A	1931	5,986	Building	Domestic
203	1	256 SHADOWLAWN AVENUE	15216	0064-S-00182	Contributing	N/A	1925	6,080	Building	Domestic
204	1	257 SHADOWLAWN AVENUE	15216	0064-S-00160	Contributing	N/A	1931	5,991	Building	Domestic
205	1	260 SHADOWLAWN AVENUE	15216	0064-S-00184	Non-contributing	N/A	1949	5,969	Building	Domestic
206	1	261 SHADOWLAWN AVENUE	15216	0064-S-00158	Contributing	N/A	1940	7,246	Building	Domestic
207	1	264 SHADOWLAWN AVENUE	15216	0064-S-00186	Contributing	N/A	1929	6,027	Building	Domestic
208	1	265 SHADOWLAWN AVENUE	15216	0064-S-00156	Contributing	N/A	1940	6,008	Building	Domestic
209	1	266 SHADOWLAWN AVENUE	15216	0064-S-00188	Contributing	N/A	1931	6,002	Building	Domestic
210	1	269 SHADOWLAWN AVENUE	15216	0064-S-00154	Contributing	N/A	1959	5,996	Building	Domestic
211	1	270 SHADOWLAWN AVENUE	15216	0064-S-00191	Contributing	N/A	1933	8,965	Building	Domestic
212	1	275 SHADOWLAWN AVENUE	15216	0064-S-00152	Contributing	N/A	1940	5,732	Building	Domestic
213	1	290 SHADOWLAWN AVENUE	15216	0064-S-00068	Contributing	N/A	1931	7,836	Building	Domestic
214	1	291 SHADOWLAWN AVENUE	15216	0064-S-00110	Contributing	N/A	1942	8,436	Building	Domestic
215	1	295 SHADOWLAWN AVENUE	15216	0064-S-00108	Contributing	N/A	1939	9,652	Building	Domestic
216	1	298 SHADOWLAWN AVENUE	15216	0064-S-00070	Contributing	N/A	1939	8,557	Building	Domestic
217	1	301 SHADOWLAWN AVENUE	15216	0064-S-00106	Contributing	N/A	1939	9,645	Building	Domestic
218	1	302 SHADOWLAWN AVENUE	15216	0064-S-00072	Contributing	N/A	1939	11,115	Building	Domestic
219	1	308 SHADOWLAWN AVENUE	15216	0064-S-00075	Contributing	N/A	1936	13,908	Building	Domestic
220	1	314 SHADOWLAWN AVENUE	15216	0064-S-00078	Contributing	N/A	1937	12,337	Building	Domestic
221	1	318 SHADOWLAWN AVENUE	15216	0064-S-00081	Contributing	N/A	1939	11,409	Building	Domestic
222	1	324 SHADOWLAWN AVENUE	15216	0064-S-00083	Contributing	N/A	1940	11,753	Building	Domestic
223	1	329 SHADOWLAWN AVENUE	15216	0064-R-00014	Non-contributing	N/A	1953	7,691	Building	Domestic
224	1	330 SHADOWLAWN AVENUE	15216	0064-R-00084	Non-contributing	N/A	1963	9,556	Building	Domestic
225	1	333 SHADOWLAWN AVENUE	15216	0064-R-00016	Non-contributing	N/A	1953	7,908	Building	Domestic
226	1	336 SHADOWLAWN AVENUE	15216	0064-R-00082	Non-contributing	N/A	1953	9,962	Building	Domestic
227	1	340 SHADOWLAWN AVENUE	15216	0064-R-00080	Non-contributing	N/A	1953	9,623	Building	Domestic
228	2	1520 COCHRAN ROAD	15243	0099-K-00006	Non-contributing	N/A	1953	13,052	Building	Domestic
229	2	1531 COCHRAN ROAD	15243	0099-K-00014	Contributing	N/A	1940	22,584	Building	Domestic
230	2	750 COLONY CIRCLE	15243	0099-F-00100	Contributing	N/A	1941	29,808	Building	Domestic
231	2	758 COLONY CIRCLE	15243	0099-E-00132	Contributing	N/A	1939	19,260	Building	Domestic
232	2	759 COLONY CIRCLE	15243	0099-E-00148	Contributing	N/A	1941	14,634	Building	Domestic
233	2	764 COLONY CIRCLE	15243	0099-A-00204	Contributing	N/A	1940	21,231	Building	Domestic
234	2	767 COLONY CIRCLE	15243	0099-E-00144	Non-contributing	N/A	1949	12,924	Building	Domestic
235	2	771 COLONY CIRCLE	15243	0099-E-00140	Contributing	N/A	1941	11,920	Building	Domestic
236	2	774 COLONY CIRCLE	15243	0099-A-00196	Contributing	N/A	1941	20,141	Building	Domestic
237	2	775 COLONY CIRCLE	15243	0099-E-00180	Contributing	N/A	1939	18,367	Building	Domestic
238	2	776 COLONY CIRCLE	15243	0099-A-00200	Contributing	N/A	1939	28,140	Building	Domestic
239	2	763 LARCHMONT ROAD	15243	0099-E-00122	Contributing	N/A	1937	27,113	Building	Domestic
240	2	769 LARCHMONT ROAD	15243	0099-E-00114	Contributing	N/A	1940	29,243	Building	Domestic
241	2	775 LARCHMONT ROAD	15243	0099-E-00112	Non-contributing	N/A	1962	28,338	Building	Domestic
242	2	776 LARCHMONT ROAD	15243	0099-E-00142	Non-contributing	N/A	2007	15,100	Building	Domestic
243	2	789 LARCHMONT ROAD	15243	0099-E-00110	Contributing	N/A	1934	23,433	Building	Domestic
244	2	800 LARCHMONT ROAD	15243	0099-E-00240	Non-contributing	N/A	1953	28,026	Building	Domestic
245	2	801 LARCHMONT ROAD	15243	0099-E-00106	Non-contributing	N/A	1950	22,506	Building	Domestic



	A	B	C	D	E	F	G	H	K	L
1	Map Sheet Number	Property Address	Zip Code	Tax Parcel ID	NRHP Status	Historic Name	Year Built	Lot Size (Approx. SqFt)	Resource Type	Current Function
246	2	830 LARCHMONT ROAD	15243	0099-E-00250	Non-contributing	N/A	1956	41,354	Building	Domestic
247	2	837 LARCHMONT ROAD	15243	0099-E-00080	Contributing	N/A	1940	12,702	Building	Domestic
248	2	848 LARCHMONT ROAD	15243	0099-E-00254	Non-contributing	N/A	1954	16,869	Building	Domestic
249	2	856 LARCHMONT ROAD	15243	0100-H-00340	Non-contributing	N/A	1950	18,701	Building	Domestic
250	2	858 LARCHMONT ROAD	15243	0100-H-00343	Non-contributing	N/A	1950	18,459	Building	Domestic
251	2	859 LARCHMONT ROAD	15243	0099-E-00074	Non-contributing	N/A	1950	16,697	Building	Domestic
252	2	860 LARCHMONT ROAD	15243	0100-H-00346	Non-contributing	N/A	1945	18,110	Building	Domestic
253	2	101 MANOR PLACE	15243	0100-M-00194	Non-contributing	N/A	1948	45,638	Building	Domestic
254	2	618 OSAGE ROAD	15243	0099-K-00030	Contributing	N/A	1930	33,452	Building	Domestic
255	2	626 OSAGE ROAD	15243	0099-K-00033	Contributing	N/A	1934	10,780	Building	Domestic
256	2	631 OSAGE ROAD	15243	0099-K-00190	Contributing	N/A	1936	15,817	Building	Domestic
257	2	639 OSAGE ROAD	15243	0099-K-00184	Contributing	N/A	1936	14,727	Building	Domestic
258	2	640 OSAGE ROAD	15243	0099-K-00037	Contributing	N/A	1910	19,012	Building	Domestic
259	2	658 OSAGE ROAD	15243	0099-K-00047	Contributing	N/A	1920	13,293	Building	Domestic
260	2	665 OSAGE ROAD	15243	0099-K-00074	Non-contributing	N/A	1950	14,808	Building	Domestic
261	2	670 OSAGE ROAD	15243	0099-K-00051	Contributing	N/A	1940	13,240	Building	Domestic
262	2	671 OSAGE ROAD	15243	0099-K-00068	Non-contributing	N/A	1950	14,204	Building	Domestic
263	2	674 OSAGE ROAD	15243	0099-K-00055	Contributing	N/A	1935	14,130	Building	Domestic
264	2	682 OSAGE ROAD	15243	0099-F-00244	Contributing	N/A	1920	22,972	Building	Domestic
265	2	691 OSAGE ROAD	15243	0099-K-00062	Contributing	N/A	1937	18,150	Building	Domestic
266	2	700 OSAGE ROAD	15243	0099-F-00238	Contributing	N/A	1940	25,769	Building	Domestic
267	2	701 OSAGE ROAD	15243	0099-F-00248	Contributing	N/A	1940	17,462	Building	Domestic
268	2	708 OSAGE ROAD	15243	0099-F-00234	Contributing	N/A	1940	14,975	Building	Domestic
269	2	716 OSAGE ROAD	15243	0099-F-00230	Contributing	N/A	1938	13,822	Building	Domestic
270	2	717 OSAGE ROAD	15243	0099-F-00252	Contributing	N/A	1936	23,529	Building	Domestic
271	2	724 OSAGE ROAD	15243	0099-F-00226	Contributing	N/A	1936	15,397	Building	Domestic
272	2	727 OSAGE ROAD	15243	0099-F-00256	Contributing	N/A	1940	16,298	Building	Domestic
273	2	730 OSAGE ROAD	15243	0099-F-00222	Contributing	N/A	1940	16,824	Building	Domestic
274	2	737 OSAGE ROAD	15243	0099-F-00260	Contributing	N/A	1938	13,156	Building	Domestic
275	2	740 OSAGE ROAD	15243	0099-F-00218	Contributing	N/A	1940	16,387	Building	Domestic
276	2	746 OSAGE ROAD	15243	0099-F-00214	Contributing	N/A	1940	14,997	Building	Domestic
277	2	747 OSAGE ROAD	15243	0099-F-00264	Contributing	N/A	1940	16,960	Building	Domestic
278	2	756 OSAGE ROAD	15243	0099-E-00030	Contributing	N/A	1936	13,997	Building	Domestic
279	2	761 OSAGE ROAD	15243	0099-E-00022	Contributing	N/A	1932	18,156	Building	Domestic
280	2	764 OSAGE ROAD	15243	0099-E-00033	Contributing	N/A	1926	13,259	Building	Domestic
281	2	770 OSAGE ROAD	15243	0099-E-00036	Contributing	N/A	1940	13,301	Building	Domestic
282	2	771 OSAGE ROAD	15243	0099-E-00018	Contributing	N/A	1936	13,409	Building	Domestic
283	2	778 OSAGE ROAD	15243	0099-E-00039	Contributing	N/A	1937	13,367	Building	Domestic
284	2	788 OSAGE ROAD	15243	0099-E-00043	Contributing	N/A	1936	16,743	Building	Domestic
285	2	798 OSAGE ROAD	15243	0099-E-00046	Contributing	N/A	1930	15,067	Building	Domestic
286	2	811 OSAGE ROAD	15243	0099-E-00006	Contributing	N/A	1935	15,128	Building	Domestic
287	2	820 OSAGE ROAD	15243	0099-E-00055	Non-contributing	N/A	1962	46,360	Building	Domestic
288	2	824 OSAGE ROAD	15243	0099-E-00060	Non-contributing	N/A	1980	22,123	Building	Domestic
289	2	829 OSAGE ROAD	15243	0099-J-00032	Contributing	N/A	1930	40,987	Building	Domestic
290	2	830 OSAGE ROAD	15243	0099-E-00066	Contributing	N/A	1939	16,551	Building	Domestic
291	2	840 OSAGE ROAD	15243	0099-E-00070	Contributing	N/A	1936	17,116	Building	Domestic
292	2	841 OSAGE ROAD	15243	0099-J-00026	Contributing	N/A	1939	22,438	Building	Domestic
293	2	850 OSAGE ROAD	15243	0100-M-00094	Contributing	N/A	1920	29,353	Building	Domestic
294	2	853 OSAGE ROAD	15243	0099-J-00020	Contributing	N/A	1939	18,292	Building	Domestic
295	2	858 OSAGE ROAD	15243	0100-M-00098	Contributing	N/A	1936	16,041	Building	Domestic
296	2	863 OSAGE ROAD	15243	0099-J-00014	Contributing	N/A	1940	15,636	Building	Domestic
297	2	864 OSAGE ROAD	15243	0100-M-00102	Contributing	N/A	1940	13,003	Building	Domestic
298	2	871 OSAGE ROAD	15243	0099-J-00010	Contributing	N/A	1939	14,021	Building	Domestic
299	2	872 OSAGE ROAD	15243	0100-M-00106	Contributing	N/A	1940	12,726	Building	Domestic
300	2	880 OSAGE ROAD	15243	0100-M-00110	Contributing	N/A	1936	15,786	Building	Domestic
301	2	651 VALLEYVIEW ROAD	15243	0099-K-00178	Contributing	N/A	1930	16,183	Building	Domestic
302	2	661 VALLEYVIEW ROAD	15243	0099-K-00172	Contributing	N/A	1937	13,881	Building	Domestic
303	2	667 VALLEYVIEW ROAD	15243	0099-K-00166	Contributing	N/A	1937	15,177	Building	Domestic
304	2	670 VALLEYVIEW ROAD	15243	0099-K-00086	Contributing	N/A	1920	22,568	Building	Domestic
305	2	675 VALLEYVIEW ROAD	15243	0099-K-00160	Contributing	N/A	1938	15,129	Building	Domestic
306	2	683 VALLEYVIEW ROAD	15243	0099-K-00154	Contributing	N/A	1940	14,999	Building	Domestic
307	2	684 VALLEYVIEW ROAD	15243	0099-K-00090	Contributing	N/A	1939	12,644	Building	Domestic
308	2	689 VALLEYVIEW ROAD	15243	0099-K-00148	Contributing	N/A	1941	14,523	Building	Domestic
309	2	694 VALLEYVIEW ROAD	15243	0099-K-00096	Contributing	N/A	1937	15,312	Building	Domestic
310	2	697 VALLEYVIEW ROAD	15243	0099-K-00142	Contributing	N/A	1937	14,898	Building	Domestic
311	2	704 VALLEYVIEW ROAD	15243	0099-K-00102	Contributing	N/A	1937	15,978	Building	Domestic
312	2	705 VALLEYVIEW ROAD	15243	0099-K-00136	Contributing	N/A	1937	14,531	Building	Domestic
313	2	712 VALLEYVIEW ROAD	15243	0099-K-00108	Contributing	N/A	1937	16,455	Building	Domestic
314	2	715 VALLEYVIEW ROAD	15243	0099-K-00130	Contributing	N/A	1937	13,704	Building	Domestic
315	2	720 VALLEYVIEW ROAD	15243	0099-K-00114	Contributing	N/A	1934	16,513	Building	Domestic
316	2	725 VALLEYVIEW ROAD	15243	0099-K-00124	Contributing	N/A	1937	13,715	Building	Domestic
317	2	728 VALLEYVIEW ROAD	15243	0099-K-00120	Contributing	N/A	1940	15,894	Building	Domestic
318	2	733 VALLEYVIEW ROAD	15243	0099-J-00294	Contributing	N/A	1937	12,847	Building	Domestic
319	2	736 VALLEYVIEW ROAD	15243	0099-J-00300	Contributing	N/A	1935	14,876	Building	Domestic
320	2	741 VALLEYVIEW ROAD	15243	0099-J-00288	Contributing	N/A	1937	16,049	Building	Domestic
321	2	744 VALLEYVIEW ROAD	15243	0099-J-00304	Contributing	N/A	1937	12,494	Building	Domestic
322	2	747 VALLEYVIEW ROAD	15243	0099-J-00282	Contributing	N/A	1938	16,922	Building	Domestic
323	2	753 VALLEYVIEW ROAD	15243	0099-J-00276	Non-contributing	N/A	1951	30,830	Building	Domestic
324	2	758 VALLEYVIEW ROAD	15243	0099-J-00310	Contributing	N/A	1937	15,669	Building	Domestic
325	2	776 VALLEYVIEW ROAD	15243	0099-E-00014	Contributing	N/A	1936	23,073	Building	Domestic
326	2	800 VALLEYVIEW ROAD	15243	0099-J-00048	Contributing	N/A	1940	30,660	Building	Domestic
327	2	810 VALLEYVIEW ROAD	15243	0099-J-00054	Contributing	N/A	1940	13,959	Building	Domestic
328	2	820 VALLEYVIEW ROAD	15243	0099-J-00060	Contributing	N/A	1940	18,069	Building	Domestic
329	2	830 VALLEYVIEW ROAD	15243	0099-J-00068	Contributing	N/A	1940	25,948	Building	Domestic
330	2	838 VALLEYVIEW ROAD	15243	0099-J-00072	Contributing	N/A	1935	17,635	Building	Domestic
331	2	844 VALLEYVIEW ROAD	15243	0099-J-00078	Contributing	N/A	1940	18,880	Building	Domestic
332	2	852 VALLEYVIEW ROAD	15243	0099-J-00084	Contributing	N/A	1938	13,096	Building	Domestic
333	3	603 ARDEN LANE	15243	0099-L-00106	Non-contributing	Duplex	1950	11,206	Building	Domestic - Multiple
334	3	604 ARDEN LANE	15243	0099-L-00064	Non-contributing	Duplex	1951	8,753	Building	Domestic - Multiple
335	3	608 ARDEN LANE	15243	0099-L-00066	Contributing	N/A	1940	5,969	Building	Domestic
336	3	612 ARDEN LANE	15243	0099-L-00068	Non-contributing	N/A	1942	5,540	Building	Domestic
337	3	616 ARDEN LANE	15243	0099-L-00070	Contributing	N/A	1942	6,452	Building	Domestic

	A	B	C	D	E	F	G	H	K	L
1	Map Sheet Number	Property Address	Zip Code	Tax Parcel ID	NRHP Status	Historic Name	Year Built	Lot Size (Approx. SqFt)	Resource Type	Current Function
338	3	620 ARDEN LANE	15243	0099-L-00072	Contributing	N/A	1941	6,213	Building	Domestic
339	3	626 ARDEN LANE	15243	0099-L-00074	Contributing	N/A	1940	6,105	Building	Domestic
340	3	630 ARDEN LANE	15243	0099-L-00076	Contributing	N/A	1940	5,423	Building	Domestic
341	3	250 ARDEN ROAD	15216	0098-E-00042	Contributing	N/A	1926	7,987	Building	Domestic
342	3	252 ARDEN ROAD	15216	0098-E-00046	Contributing	N/A	1926	7,954	Building	Domestic
343	3	253 ARDEN ROAD	15216	0098-E-00062	Contributing	N/A	1929	7,623	Building	Domestic
344	3	256 ARDEN ROAD	15216	0098-E-00048	Contributing	N/A	1926	6,984	Building	Domestic
345	3	257 ARDEN ROAD	15216	0098-E-00060	Contributing	N/A	1926	6,449	Building	Domestic
346	3	260 ARDEN ROAD	15216	0098-E-00050	Contributing	N/A	1928	6,958	Building	Domestic
347	3	261 ARDEN ROAD	15216	0098-E-00058	Contributing	N/A	1926	6,393	Building	Domestic
348	3	264 ARDEN ROAD	15216	0099-H-00168	Contributing	N/A	1923	6,639	Building	Domestic
349	3	267 ARDEN ROAD	15216	0098-E-00056	Contributing	N/A	1926	6,326	Building	Domestic
350	3	268 ARDEN ROAD	15216	0099-H-00170	Contributing	N/A	1926	6,779	Building	Domestic
351	3	269 ARDEN ROAD	15216	0098-E-00054	Contributing	N/A	1926	6,421	Building	Domestic
352	3	270 ARDEN ROAD	15216	0099-H-00172	Contributing	N/A	1926	7,155	Building	Domestic
353	3	271 ARDEN ROAD	15216	0099-H-00164	Non-contributing	N/A	1952	6,128	Building	Domestic
354	3	274 ARDEN ROAD	15216	0099-H-00174	Contributing	N/A	1926	6,950	Building	Domestic
355	3	277 ARDEN ROAD	15216	0099-H-00162	Contributing	N/A	1926	6,355	Building	Domestic
356	3	281 ARDEN ROAD	15216	0099-H-00160	Contributing	N/A	1930	6,060	Building	Domestic
357	3	282 ARDEN ROAD	15216	0099-H-00176	Non-contributing	N/A	1947	6,937	Building	Domestic
358	3	283 ARDEN ROAD	15216	0099-H-00158	Contributing	N/A	1926	6,160	Building	Domestic
359	3	284 ARDEN ROAD	15216	0099-H-00178	Contributing	N/A	1928	6,795	Building	Domestic
360	3	286 ARDEN ROAD	15216	0099-H-00180	Contributing	N/A	1927	6,956	Building	Domestic
361	3	287 ARDEN ROAD	15216	0099-H-00156	Contributing	N/A	1927	6,184	Building	Domestic
362	3	290 ARDEN ROAD	15216	0099-H-00182	Contributing	N/A	1941	6,876	Building	Domestic
363	3	291 ARDEN ROAD	15216	0099-H-00154	Contributing	N/A	1926	6,235	Building	Domestic
364	3	294 ARDEN ROAD	15216	0099-H-00184	Contributing	N/A	1926	6,706	Building	Domestic
365	3	295 ARDEN ROAD	15216	0099-H-00152	Contributing	N/A	1926	6,463	Building	Domestic
366	3	300 ARDEN ROAD	15216	0099-H-00186	Contributing	N/A	1926	6,893	Building	Domestic
367	3	301 ARDEN ROAD	15216	0099-H-00150	Contributing	N/A	1926	6,512	Building	Domestic
368	3	304 ARDEN ROAD	15216	0099-H-00188	Contributing	N/A	1928	6,410	Building	Domestic
369	3	305 ARDEN ROAD	15216	0099-H-00146	Contributing	N/A	1926	6,193	Building	Domestic
370	3	386 ARDEN ROAD	15216	0099-H-00113	Contributing	N/A	1942	5,637	Building	Domestic
371	3	390 ARDEN ROAD	15216	0099-H-00115	Contributing	N/A	1930	5,371	Building	Domestic
372	3	394 ARDEN ROAD	15216	0099-M-00326	Contributing	N/A	1928	5,488	Building	Domestic
373	3	400 ARDEN ROAD	15216	0099-M-00324	Contributing	N/A	1926	5,269	Building	Domestic
374	3	402 ARDEN ROAD	15216	0099-M-00320	Contributing	N/A	1935	10,195	Building	Domestic
375	3	406 ARDEN ROAD	15216	0099-M-00316	Contributing	N/A	1927	10,290	Building	Domestic
376	3	410 ARDEN ROAD	15216	0099-M-00314	Contributing	N/A	1927	5,290	Building	Domestic
377	3	416 ARDEN ROAD	15216	0099-M-00312	Contributing	N/A	1928	5,461	Building	Domestic
378	3	420 ARDEN ROAD	15216	0099-M-00310	Contributing	N/A	1926	5,426	Building	Domestic
379	3	421 ARDEN ROAD	15216	0099-M-00268	Contributing	N/A	1935	5,631	Building	Domestic
380	3	424 ARDEN ROAD	15216	0099-M-00308	Contributing	N/A	1930	5,484	Building	Domestic
381	3	427 ARDEN ROAD	15216	0099-M-00304	Contributing	N/A	1928	6,462	Building	Domestic
382	3	430 ARDEN ROAD	15216	0099-L-00176	Contributing	N/A	1926	5,253	Building	Domestic
383	3	433 ARDEN ROAD	15216	0099-L-00172	Contributing	N/A	1937	7,660	Building	Domestic
384	3	441 ARDEN ROAD	15216	0099-L-00162	Contributing	N/A	1937	5,674	Building	Domestic
385	3	445 ARDEN ROAD	15216	0099-L-00160	Contributing	N/A	1938	5,656	Building	Domestic
386	3	447 ARDEN ROAD	15216	0099-L-00158	Contributing	N/A	1933	5,865	Building	Domestic
387	3	448 ARDEN ROAD	15216	0099-L-00186	Contributing	N/A	1929	10,600	Building	Domestic
388	3	450 ARDEN ROAD	15216	0099-L-00188	Contributing	N/A	1936	5,394	Building	Domestic
389	3	457 ARDEN ROAD	15216	0099-L-00156	Contributing	N/A	1937	7,206	Building	Domestic
390	3	458 ARDEN ROAD	15216	0099-L-00190	Contributing	N/A	1940	4,825	Building	Domestic
391	3	460 ARDEN ROAD	15216	0099-L-00192	Contributing	N/A	1937	4,880	Building	Domestic
392	3	461 ARDEN ROAD	15216	0099-L-00154	Contributing	N/A	1934	8,311	Building	Domestic
393	3	464 ARDEN ROAD	15216	0099-L-00194	Contributing	N/A	1936	4,832	Building	Domestic
394	3	465 ARDEN ROAD	15216	0099-L-00152	Contributing	N/A	1937	6,610	Building	Domestic
395	3	470 ARDEN ROAD	15216	0099-L-00196	Contributing	N/A	1930	4,815	Building	Domestic
396	3	471 ARDEN ROAD	15216	0099-L-00150	Contributing	N/A	1936	6,458	Building	Domestic
397	3	472 ARDEN ROAD	15216	0099-L-00198	Contributing	N/A	1925	4,720	Building	Domestic
398	3	478 ARDEN ROAD	15216	0099-L-00200	Non-contributing	Duplex	1960	7,321	Building	Domestic - Multiple
399	3	481 ARDEN ROAD	15216	0099-L-00148	Non-contributing	Duplex	1957	7,600	Building	Domestic - Multiple
400	3	266 BEVERLY ROAD	15216	0098-J-00004	Contributing	Apartments	1929	5,373	Building	Domestic - Multiple
401	3	270 BEVERLY ROAD	15216	0098-J-00006	Contributing	Apartments	1929	5,332	Building	Domestic - Multiple
402	3	274 BEVERLY ROAD	15216	0098-J-00008	Contributing	N/A	1927	9,747	Building	Domestic
403	3	278 BEVERLY ROAD	15216	0098-J-00012	Non-contributing	N/A	1925	6,299	Building	Commerce/ Trade
404	3	280 BEVERLY ROAD	15216	0098-J-00010	Non-contributing	Apartments	1951	6,334	Building	Domestic - Multiple
405	3	291 BEVERLY ROAD	15216	0098-J-00018	Non-contributing	Bank	1965	3,075	Building	Commerce/ Trade
406	3	292 BEVERLY ROAD	15216	0099-M-00110	Non-contributing	N/A	1952	11,348	Building	Commerce/ Trade
407	3	293 BEVERLY ROAD	15216	0098-J-00016	Contributing	N/A	1936	3,221	Building	Commerce/ Trade
408	3	294 BEVERLY ROAD	15216	0099-M-00112	Contributing	N/A	1929	5,016	Building	Commerce/ Trade
409	3	297 BEVERLY ROAD	15216	0099-M-00104	Non-contributing	N/A	1932	3,283	Building	Commerce/ Trade
410	3	300 BEVERLY ROAD	15216	0099-M-00114	Contributing	N/A	1928	4,940	Building	Commerce/ Trade
411	3	301 BEVERLY ROAD	15216	0099-M-00102	Non-contributing	N/A	1929	3,208	Building	Commerce/ Trade
412	3	305 BEVERLY ROAD	15216	0099-M-00100	Contributing	N/A	1930	3,256	Building	Commerce/ Trade
413	3	306 & 308 BEVERLY ROAD	15216	0099-M-00116	Contributing	N/A	ca. 1945	3,681	Building	Commerce/ Trade
414	3	309 BEVERLY ROAD	15216	0099-M-00098	Contributing	N/A	1927	3,318	Building	Commerce/ Trade



	A	B	C	D	E	F	G	H	K	L
1	Map Sheet Number	Property Address	Zip Code	Tax Parcel ID	NRHP Status	Historic Name	Year Built	Lot Size (Approx. SqFt)	Resource Type	Current Function
415	3	310 BEVERLY ROAD	15216	0099-M-00118	Non-contributing	N/A	1946	4,538	Building	Commerce/Trade
416	3	313 BEVERLY ROAD	15216	0099-M-00096	Contributing	N/A	1927	3,097	Building	Commerce/Trade
417	3	320 BEVERLY ROAD	15216	0099-M-00202	Non-contributing	N/A	1950	5,425	Building	Domestic
418	3	321 BEVERLY ROAD	15216	0099-M-00170	Contributing	Princess Ann Apartments	ca. 1930	19,952	Building	Domestic - Multiple
419	3	400 BEVERLY ROAD	15216	0099-M-00242	Contributing	N/A	1930	5,467	Building	Domestic
420	3	401 BEVERLY ROAD	15216	0099-M-00052	Contributing	N/A	1926	6,863	Building	Domestic
421	3	424 BEVERLY ROAD	15216	0099-M-00248	Non-contributing	N/A	1952	7,910	Building	Domestic
422	3	434 BEVERLY ROAD	15216	0099-M-00288	Contributing	N/A	1932	5,231	Building	Domestic
423	3	436 BEVERLY ROAD	15216	0099-M-00290	Contributing	N/A	1938	6,132	Building	Domestic
424	3	454 BEVERLY ROAD	15216	0099-L-00130	Contributing	N/A	1932	6,472	Building	Domestic
425	3	456 BEVERLY ROAD	15216	0099-L-00132	Contributing	N/A	1937	6,546	Building	Domestic
426	3	460 BEVERLY ROAD	15216	0099-L-00134	Contributing	N/A	1945	7,714	Building	Domestic
427	3	462 BEVERLY ROAD	15216	0099-L-00136	Contributing	N/A	1941	7,685	Building	Domestic
428	3	466 BEVERLY ROAD	15216	0099-L-00138	Contributing	N/A	1939	7,322	Building	Domestic
429	3	468 BEVERLY ROAD	15216	0099-L-00140	Contributing	N/A	1939	6,858	Building	Domestic
430	3	1238 COCHRAN ROAD	15243	0099-L-00142	Contributing	Duplex	1938	9,450	Building	Domestic - Multiple
431	3	1304 COCHRAN ROAD	15243	0099-L-00204	Non-contributing	N/A	1954	11,356	Building	Domestic
432	3	1306 COCHRAN ROAD	15243	0099-L-00206	Non-contributing	N/A	1958	11,607	Building	Domestic
433	3	1308 COCHRAN ROAD	15243	0099-L-00208	Non-contributing	N/A	1962	9,599	Building	Domestic
434	3	1310 COCHRAN ROAD	15243	0099-L-00210	Contributing	Duplex	1936	3,521	Building	Domestic - Multiple
435	3	1312 COCHRAN ROAD	15243	0099-L-00212	Contributing	Duplex	1936	3,672	Building	Domestic - Multiple
436	3	1313 COCHRAN ROAD	15243	0099-L-00022	Contributing	Duplex	1940	6,011	Building	Domestic - Multiple
437	3	1314 COCHRAN ROAD	15243	0099-L-00214	Contributing	Duplex	1939	6,965	Building	Domestic - Multiple
438	3	1317 COCHRAN ROAD	15243	0099-L-00018	Contributing	N/A	ca. 1945	6,379	Building	Domestic
439	3	1318 COCHRAN ROAD	15243	0099-L-00216	Contributing	N/A	1922	6,129	Building	Domestic
440	3	1319 COCHRAN ROAD	15243	0099-L-00016	Contributing	N/A	1900	10,437	Building	Domestic
441	3	1516 COCHRAN ROAD	15243	0099-L-00310	Non-contributing	N/A	1954	12,156	Building	Domestic
442	3	1536 COCHRAN ROAD	15243	0099-F-00160	Non-contributing	N/A	1951	15,952	Building	Domestic
443	3	258 COLONIAL DRIVE	15216	0098-E-00114	Contributing	N/A	1927	6,395	Building	Domestic
444	3	260 COLONIAL DRIVE	15216	0098-E-00116	Contributing	N/A	1931	6,211	Building	Domestic
445	3	264 COLONIAL DRIVE	15216	0098-E-00118	Contributing	N/A	1927	6,140	Building	Domestic
446	3	267 COLONIAL DRIVE	15216	0098-E-00134	Contributing	N/A	1937	6,103	Building	Domestic
447	3	271 COLONIAL DRIVE	15216	0098-E-00132	Contributing	N/A	1927	5,962	Building	Domestic
448	3	272 COLONIAL DRIVE	15216	0098-E-00120	Contributing	N/A	1929	6,251	Building	Domestic
449	3	273 COLONIAL DRIVE	15216	0098-E-00130	Contributing	N/A	1927	6,335	Building	Domestic
450	3	274 COLONIAL DRIVE	15216	0098-E-00122	Contributing	N/A	1927	5,997	Building	Domestic
451	3	277 COLONIAL DRIVE	15216	0098-E-00128	Contributing	N/A	1927	6,333	Building	Domestic
452	3	278 COLONIAL DRIVE	15216	0099-H-00124	Contributing	N/A	1939	6,133	Building	Domestic
453	3	280 COLONIAL DRIVE	15216	0099-H-00126	Contributing	N/A	1935	5,990	Building	Domestic
454	3	281 COLONIAL DRIVE	15216	0098-E-00126	Contributing	N/A	1928	5,760	Building	Domestic
455	3	282 COLONIAL DRIVE	15216	0099-H-00128	Contributing	N/A	1927	6,091	Building	Domestic
456	3	283 COLONIAL DRIVE	15216	0099-H-00122	Contributing	N/A	1927	6,000	Building	Domestic
457	3	285 COLONIAL DRIVE	15216	0099-M-00136	Contributing	N/A	1941	6,500	Building	Domestic
458	3	286 COLONIAL DRIVE	15216	0099-H-00130	Contributing	N/A	1941	6,061	Building	Domestic
459	3	290 COLONIAL DRIVE	15216	0099-H-00132	Contributing	N/A	1940	6,183	Building	Domestic
460	3	291 COLONIAL DRIVE	15216	0099-M-00134	Contributing	N/A	1927	6,250	Building	Domestic
461	3	294 COLONIAL DRIVE	15216	0099-H-00134	Contributing	N/A	1928	6,403	Building	Domestic
462	3	295 COLONIAL DRIVE	15216	0099-M-00132	Contributing	N/A	1940	6,000	Building	Domestic
463	3	300 COLONIAL DRIVE	15216	0099-H-00136	Contributing	N/A	1925	6,425	Building	Domestic
464	3	301 COLONIAL DRIVE	15216	0099-M-00130	Contributing	N/A	1940	5,945	Building	Domestic
465	3	302 COLONIAL DRIVE	15216	0099-M-00142	Contributing	N/A	1926	6,557	Building	Domestic
466	3	228 DAN DRIVE	15216	0098-A-00254	Contributing	N/A	1929	6,750	Building	Domestic
467	3	230 DAN DRIVE	15216	0098-A-00256	Contributing	N/A	1926	6,750	Building	Domestic
468	3	233 DAN DRIVE	15216	0098-A-00278	Contributing	N/A	1931	6,000	Building	Domestic
469	3	234 DAN DRIVE	15216	0098-A-00258	Contributing	N/A	1926	6,750	Building	Domestic
470	3	237 DAN DRIVE	15216	0098-A-00276	Contributing	N/A	1931	6,000	Building	Domestic
471	3	238 DAN DRIVE	15216	0098-A-00260	Contributing	N/A	1926	6,750	Building	Domestic
472	3	241 DAN DRIVE	15216	0098-A-00274	Contributing	N/A	1928	6,000	Building	Domestic
473	3	242 DAN DRIVE	15216	0098-A-00262	Contributing	N/A	1929	6,834	Building	Domestic
474	3	245 DAN DRIVE	15216	0098-A-00272	Contributing	N/A	1929	6,000	Building	Domestic
475	3	321 DIXON AVENUE	15216	0099-D-00060	Contributing	N/A	1935	6,542	Building	Domestic
476	3	327 DIXON AVENUE	15216	0099-D-00062	Contributing	N/A	1927	7,826	Building	Domestic
477	3	505 HILLCREST PLACE	15216	0099-H-00250	Contributing	N/A	1930	6,013	Building	Domestic
478	3	509 HILLCREST PLACE	15216	0099-H-00248	Contributing	N/A	1926	5,886	Building	Domestic
479	3	510 HILLCREST PLACE	15216	0099-H-00238	Contributing	N/A	1930	5,934	Building	Domestic
480	3	513 HILLCREST PLACE	15216	0099-H-00246	Contributing	N/A	1928	6,111	Building	Domestic
481	3	514 HILLCREST PLACE	15216	0099-H-00240	Contributing	N/A	1930	6,067	Building	Domestic
482	3	519 HILLCREST PLACE	15216	0099-H-00244	Contributing	N/A	1928	6,062	Building	Domestic
483	3	520 HILLCREST PLACE	15216	0099-D-00266	Contributing	N/A	1930	5,815	Building	Domestic
484	3	521 HILLCREST PLACE	15216	0099-D-00270	Contributing	N/A	1924	5,384	Building	Domestic
485	3	522 HILLCREST PLACE	15216	0099-D-00264	Contributing	N/A	1931	5,333	Building	Domestic
486	3	524 HILLCREST PLACE	15216	0099-D-00262	Contributing	N/A	1930	5,208	Building	Domestic
487	3	525 HILLCREST PLACE	15216	0099-D-00272	Contributing	N/A	1938	5,440	Building	Domestic
488	3	526 HILLCREST PLACE	15216	0099-D-00260	Contributing	N/A	1931	5,893	Building	Domestic
489	3	529 HILLCREST PLACE	15216	0099-D-00274	Contributing	N/A	1929	5,832	Building	Domestic
490	3	530 HILLCREST PLACE	15216	0099-D-00256	Contributing	N/A	1931	5,901	Building	Domestic
491	3	533 HILLCREST PLACE	15216	0099-D-00276	Non-contributing	N/A	1950	5,837	Building	Domestic
492	3	536 HILLCREST PLACE	15216	0099-D-00258	Non-contributing	N/A	1947	5,857	Building	Domestic
493	3	539 HILLCREST PLACE	15216	0099-D-00278	Non-contributing	N/A	1950	5,781	Building	Domestic
494	3	505 LYNDHURST AVENUE	15216	0099-H-00288	Contributing	N/A	1930	5,376	Building	Domestic
495	3	506 LYNDHURST AVENUE	15216	0099-H-00260	Contributing	N/A	1929	5,975	Building	Domestic
496	3	509 LYNDHURST AVENUE	15216	0099-H-00286	Contributing	N/A	1926	5,851	Building	Domestic



	A	B	C	D	E	F	G	H	K	L
1	Map Sheet Number	Property Address	Zip Code	Tax Parcel ID	NRHP Status	Historic Name	Year Built	Lot Size (Approx. SqFt)	Resource Type	Current Function
497	3	510 LYNDHURST AVENUE	15216	0099-H-00262	Contributing	N/A	1935	5,887	Building	Domestic
498	3	514 LYNDHURST AVENUE	15216	0099-H-00264	Contributing	N/A	1930	6,026	Building	Domestic
499	3	515 LYNDHURST AVENUE	15216	0099-H-00284	Contributing	N/A	1926	5,999	Building	Domestic
500	3	519 LYNDHURST AVENUE	15216	0099-H-00282	Contributing	N/A	1926	5,954	Building	Domestic
501	3	520 LYNDHURST AVENUE	15216	0099-H-00266	Contributing	N/A	1930	6,011	Building	Domestic
502	3	523 LYNDHURST AVENUE	15216	0099-H-00280	Contributing	N/A	1924	5,435	Building	Domestic
503	3	524 LYNDHURST AVENUE	15216	0099-H-00268	Non-contributing	N/A	1953	5,197	Building	Domestic
504	3	525 LYNDHURST AVENUE	15216	0099-H-00278	Contributing	N/A	1931	5,432	Building	Domestic
505	3	526 LYNDHURST AVENUE	15216	0099-H-00270	Contributing	N/A	1932	5,487	Building	Domestic
506	3	528 LYNDHURST AVENUE	15216	0099-H-00276	Contributing	N/A	1924	5,864	Building	Domestic
507	3	530 LYNDHURST AVENUE	15216	0099-H-00274	Contributing	N/A	1935	6,090	Building	Domestic
508	3	532 LYNDHURST AVENUE	15216	0099-D-00292	Non-contributing	N/A	1947	5,855	Building	Domestic
509	3	536 LYNDHURST AVENUE	15216	0099-D-00290	Non-contributing	N/A	1950	5,805	Building	Domestic
510	3	539 LYNDHURST AVENUE	15216	0099-D-00296	Contributing	N/A	1930	5,833	Building	Domestic
511	3	540 LYNDHURST AVENUE	15216	0099-D-00288	Non-contributing	N/A	1948	5,709	Building	Domestic
512	3	544 LYNDHURST AVENUE	15216	0099-D-00286	Non-contributing	N/A	1940	7,087	Building	Domestic
513	3	46 MARLIN DRIVE EAST	15216	0099-M-00188	Contributing	N/A	1931	5,625	Building	Domestic
514	3	50 MARLIN DRIVE EAST	15216	0099-M-00190	Contributing	N/A	1939	5,625	Building	Domestic
515	3	55 MARLIN DRIVE EAST	15216	0099-M-00054	Contributing	N/A	1925	6,359	Building	Domestic
516	3	56 MARLIN DRIVE EAST	15216	0099-M-00192	Contributing	N/A	1925	5,625	Building	Domestic
517	3	60 MARLIN DRIVE EAST	15216	0099-M-00194	Contributing	N/A	1925	5,625	Building	Domestic
518	3	62 MARLIN DRIVE EAST	15216	0099-M-00196	Contributing	N/A	1930	6,250	Building	Domestic
519	3	105 MARLIN DRIVE EAST	15216	0099-M-00240	Contributing	N/A	1925	5,501	Building	Domestic
520	3	106 MARLIN DRIVE EAST	15216	0099-M-00204	Contributing	N/A	1932	6,081	Building	Domestic
521	3	110 MARLIN DRIVE EAST	15216	0099-M-00206	Non-contributing	N/A	1927	6,165	Building	Domestic
522	3	111 MARLIN DRIVE EAST	15216	0099-M-00238	Non-contributing	N/A	1957	6,122	Building	Domestic
523	3	114 MARLIN DRIVE EAST	15216	0099-M-00208	Contributing	N/A	1928	6,384	Building	Domestic
524	3	115 MARLIN DRIVE EAST	15216	0099-M-00236	Contributing	N/A	1928	6,272	Building	Domestic
525	3	117 MARLIN DRIVE EAST	15216	0099-M-00234	Contributing	N/A	1927	6,214	Building	Domestic
526	3	118 MARLIN DRIVE EAST	15216	0099-M-00210	Contributing	N/A	1928	6,196	Building	Domestic
527	3	120 MARLIN DRIVE EAST	15216	0099-M-00212	Contributing	N/A	1930	6,400	Building	Domestic
528	3	121 MARLIN DRIVE EAST	15216	0099-M-00232	Contributing	N/A	1926	6,425	Building	Domestic
529	3	124 MARLIN DRIVE EAST	15216	0099-M-00214	Contributing	N/A	1926	6,333	Building	Domestic
530	3	125 MARLIN DRIVE EAST	15216	0099-M-00230	Contributing	N/A	1925	6,480	Building	Domestic
531	3	130 MARLIN DRIVE EAST	15216	0099-M-00216	Contributing	N/A	1929	6,413	Building	Domestic
532	3	131 MARLIN DRIVE EAST	15216	0099-M-00228	Contributing	N/A	1926	6,390	Building	Domestic
533	3	135 MARLIN DRIVE EAST	15216	0099-M-00226	Contributing	N/A	1926	5,760	Building	Domestic
534	3	136 MARLIN DRIVE EAST	15216	0099-M-00218	Contributing	N/A	1928	5,445	Building	Domestic
535	3	137 MARLIN DRIVE EAST	15216	0099-M-00224	Contributing	N/A	1930	6,054	Building	Domestic
536	3	138 MARLIN DRIVE EAST	15216	0099-M-00220	Contributing	N/A	1926	6,221	Building	Domestic
537	3	56 MARLIN DRIVE WEST	15216	0099-M-00044	Contributing	N/A	1930	5,447	Building	Domestic
538	3	60 MARLIN DRIVE WEST	15216	0099-M-00046	Non-contributing	N/A	1958	4,377	Building	Domestic
539	3	109 MARLIN DRIVE WEST	15216	0099-M-00284	Contributing	N/A	1927	4,697	Building	Domestic
540	3	110 MARLIN DRIVE WEST	15216	0099-M-00250	Contributing	N/A	1930	6,230	Building	Domestic
541	3	111 MARLIN DRIVE WEST	15216	0099-M-00282	Contributing	N/A	1926	4,960	Building	Domestic
542	3	113 MARLIN DRIVE WEST	15216	0099-M-00280	Contributing	N/A	1925	5,132	Building	Domestic
543	3	114 MARLIN DRIVE WEST	15216	0099-M-00252	Contributing	N/A	1918	6,316	Building	Domestic
544	3	117 MARLIN DRIVE WEST	15216	0099-M-00278	Contributing	N/A	1926	6,169	Building	Domestic
545	3	118 MARLIN DRIVE WEST	15216	0099-M-00254	Contributing	N/A	1926	6,116	Building	Domestic
546	3	120 MARLIN DRIVE WEST	15216	0099-M-00256	Contributing	N/A	1926	6,321	Building	Domestic
547	3	121 MARLIN DRIVE WEST	15216	0099-M-00276	Contributing	N/A	1928	6,206	Building	Domestic
548	3	124 MARLIN DRIVE WEST	15216	0099-M-00258	Contributing	N/A	1928	6,400	Building	Domestic
549	3	125 MARLIN DRIVE WEST	15216	0099-M-00274	Contributing	N/A	1926	6,343	Building	Domestic
550	3	129 MARLIN DRIVE WEST	15216	0099-M-00272	Contributing	N/A	1929	6,221	Building	Domestic
551	3	130 MARLIN DRIVE WEST	15216	0099-M-00260	Contributing	N/A	1935	6,293	Building	Domestic
552	3	133 MARLIN DRIVE WEST	15216	0099-M-00270	Contributing	N/A	1927	6,280	Building	Domestic
553	3	134 MARLIN DRIVE WEST	15216	0099-M-00262	Contributing	N/A	1925	5,725	Building	Domestic
554	3	138 MARLIN DRIVE WEST	15216	0099-M-00264	Contributing	N/A	1929	5,943	Building	Domestic
555	3	106 MCCANN PLACE	15216	0099-M-00292	Contributing	N/A	1935	5,183	Building	Domestic
556	3	110 MCCANN PLACE	15216	0099-M-00296	Contributing	N/A	1938	5,315	Building	Domestic
557	3	111 MCCANN PLACE	15216	0099-M-00006	Contributing	N/A	1939	7,336	Building	Domestic
558	3	114 MCCANN PLACE	15216	0099-M-00298	Contributing	N/A	1938	5,298	Building	Domestic

	A	B	C	D	E	F	G	H	K	L
1	Map Sheet Number	Property Address	Zip Code	Tax Parcel ID	NRHP Status	Historic Name	Year Built	Lot Size (Approx. SqFt)	Resource Type	Current Function
559	3	115 MCCANN PLACE	15216	0099-L-00168	Contributing	N/A	1939	5,703	Building	Domestic
560	3	120 MCCANN PLACE	15216	0099-M-00300	Contributing	N/A	1938	5,366	Building	Domestic
561	3	121 MCCANN PLACE	15216	0099-L-00166	Contributing	N/A	1936	7,553	Building	Domestic
562	3	200 MCCANN PLACE	15216	0099-L-00180	Contributing	N/A	1935	7,524	Building	Domestic
563	3	1 MIDWAY ROAD	15216	0099-G-00168	Contributing	N/A	1935	23,897	Building	Domestic
564	3	2 MIDWAY ROAD	15216	0099-G-00145	Non-contributing	N/A	1945	11,853	Building	Domestic
565	3	8 MIDWAY ROAD	15216	0099-G-00164	Non-contributing	N/A	1947	10,410	Building	Domestic
566	3	10 MIDWAY ROAD	15216	0099-G-00148	Contributing	N/A	1932	12,937	Building	Domestic
567	3	16 MIDWAY ROAD	15216	0099-G-00151	Contributing	N/A	1928	11,681	Building	Domestic
568	3	18 MIDWAY ROAD	15216	0099-G-00154	Contributing	N/A	1927	13,408	Building	Domestic
569	3	21 MIDWAY ROAD	15216	0099-L-00278	Contributing	N/A	1920	24,734	Building	Domestic
570	3	26 MIDWAY ROAD	15216	0099-G-00158	Contributing	N/A	1930	18,839	Building	Domestic
571	3	30 MIDWAY ROAD	15216	0099-L-00286	Contributing	N/A	1930	17,141	Building	Domestic
572	3	341 MIDWAY ROAD	15216	0099-H-00059	Non-contributing	N/A	1950	10,309	Building	Domestic
573	3	346 MIDWAY ROAD	15216	0099-H-00028	Contributing	N/A	1930	7,673	Building	Domestic
574	3	350 MIDWAY ROAD	15216	0099-H-00032	Contributing	N/A	1930	6,300	Building	Domestic
575	3	351 MIDWAY ROAD	15216	0099-H-00053	Non-contributing	N/A	1950	6,557	Building	Domestic
576	3	353 MIDWAY ROAD	15216	0099-H-00051	Non-contributing	N/A	1950	8,025	Building	Domestic
577	3	354 MIDWAY ROAD	15216	0099-H-00034	Contributing	N/A	1929	6,569	Building	Domestic
578	3	358 MIDWAY ROAD	15216	0099-H-00036	Contributing	N/A	1928	8,031	Building	Domestic
579	3	359 MIDWAY ROAD	15216	0099-H-00048	Non-contributing	N/A	1950	9,475	Building	Domestic
580	3	360 MIDWAY ROAD	15216	0099-H-00038	Contributing	N/A	1929	7,672	Building	Domestic
581	3	363 MIDWAY ROAD	15216	0099-H-00046	Contributing	N/A	1927	7,926	Building	Domestic
582	3	368 MIDWAY ROAD	15216	0099-H-00040	Contributing	N/A	1929	7,818	Building	Domestic
583	3	370 MIDWAY ROAD	15216	0099-G-00211	Contributing	N/A	1936	8,601	Building	Domestic
584	3	371 MIDWAY ROAD	15216	0099-H-00044	Contributing	N/A	1929	8,420	Building	Domestic
585	3	374 MIDWAY ROAD	15216	0099-G-00214	Non-contributing	N/A	1952	8,421	Building	Domestic
586	3	375 MIDWAY ROAD	15216	0099-G-00207	Non-contributing	N/A	1954	8,342	Building	Domestic
587	3	376 MIDWAY ROAD	15216	0099-G-00217	Non-contributing	N/A	1950	8,442	Building	Domestic
588	3	379 MIDWAY ROAD	15216	0099-G-00203	Non-contributing	N/A	1958	8,364	Building	Domestic
589	3	388 MIDWAY ROAD	15216	0099-G-00220	Contributing	N/A	1937	9,098	Building	Domestic
590	3	395 MIDWAY ROAD	15216	0099-G-00200	Non-contributing	N/A	1950	10,170	Building	Domestic
591	3	396 MIDWAY ROAD	15216	0099-G-00224	Contributing	N/A	1929	10,552	Building	Domestic
592	3	399 MIDWAY ROAD	15216	0099-G-00195	Non-contributing	N/A	1979	15,905	Building	Domestic
593	3	400 MIDWAY ROAD	15216	0099-G-00228	Non-contributing	N/A	1968	9,040	Building	Domestic
594	3	231 MORRISON DRIVE	15216	0098-A-00220	Contributing	N/A	1928	5,900	Building	Domestic
595	3	237 MORRISON DRIVE	15216	0099-D-00214	Contributing	N/A	1928	11,800	Building	Domestic
596	3	241 MORRISON DRIVE	15216	0099-D-00216	Contributing	N/A	1931	5,900	Building	Domestic
597	3	245 MORRISON DRIVE	15216	0099-D-00218	Contributing	N/A	1941	5,900	Building	Domestic
598	3	251 MORRISON DRIVE	15216	0099-D-00220	Contributing	N/A	1927	7,080	Building	Domestic
599	3	252 MORRISON DRIVE	15216	0099-D-00194	Contributing	N/A	1941	7,116	Building	Domestic
600	3	257 MORRISON DRIVE	15216	0099-D-00248	Contributing	N/A	1931	6,997	Building	Domestic
601	3	258 MORRISON DRIVE	15216	0099-D-00192	Contributing	N/A	1929	5,868	Building	Domestic
602	3	260 MORRISON DRIVE	15216	0099-D-00190	Contributing	N/A	1929	6,017	Building	Domestic
603	3	264 MORRISON DRIVE	15216	0099-D-00188	Non-contributing	N/A	1950	5,879	Building	Domestic
604	3	265 MORRISON DRIVE	15216	0099-D-00254	Contributing	N/A	1929	7,102	Building	Domestic
605	3	270 MORRISON DRIVE	15216	0099-D-00186	Non-contributing	N/A	1950	6,042	Building	Domestic
606	3	274 MORRISON DRIVE	15216	0099-D-00184	Non-contributing	N/A	1950	5,872	Building	Domestic
607	3	278 MORRISON DRIVE	15216	0099-D-00182	Non-contributing	N/A	1950	7,082	Building	Domestic
608	3	279 MORRISON DRIVE	15216	0099-D-00280	Non-contributing	N/A	1953	7,048	Building	Domestic
609	3	300 MORRISON DRIVE	15216	0099-D-00178	Non-contributing	N/A	1928	6,893	Building	Domestic
610	3	306 MORRISON DRIVE	15216	0099-D-00176	Non-contributing	N/A	1940	6,113	Building	Domestic
611	3	310 MORRISON DRIVE	15216	0099-D-00174	Contributing	N/A	1929	5,970	Building	Domestic
612	3	314 MORRISON DRIVE	15216	0099-D-00172	Contributing	N/A	1929	5,977	Building	Domestic
613	3	315 MORRISON DRIVE	15216	0099-D-00298	Contributing	N/A	1929	6,921	Building	Domestic
614	3	316 MORRISON DRIVE	15216	0099-D-00170	Non-contributing	N/A	1947	6,067	Building	Domestic
615	3	320 MORRISON DRIVE	15216	0099-D-00168	Contributing	N/A	1929	6,039	Building	Domestic
616	3	334 MORRISON DRIVE	15216	0099-D-00162	Contributing	N/A	1931	16,253	Building	Domestic
617	3	347 MORRISON DRIVE	15216	0099-H-00018	Contributing	N/A	1929	7,076	Building	Domestic
618	3	351 MORRISON DRIVE	15216	0099-H-00010	Contributing	N/A	1929	18,142	Building	Domestic
619	3	355 MORRISON DRIVE	15216	0099-H-00006	Contributing	N/A	1931	8,558	Building	Domestic
620	3	360 MORRISON DRIVE	15216	0099-G-00048	Contributing	N/A	1937	15,885	Building	Domestic
621	3	361 MORRISON DRIVE	15216	0099-G-00256	Contributing	N/A	1931	7,440	Building	Domestic
622	3	365 MORRISON DRIVE	15216	0099-G-00253	Non-contributing	N/A	1955	7,452	Building	Domestic
623	3	370 MORRISON DRIVE	15216	0099-G-00052	Contributing	N/A	1937	11,744	Building	Domestic
624	3	371 MORRISON DRIVE	15216	0099-G-00250	Contributing	N/A	1939	8,352	Building	Domestic
625	3	375 MORRISON DRIVE	15216	0099-G-00247	Contributing	N/A	1939	8,479	Building	Domestic
626	3	380 MORRISON DRIVE	15216	0099-G-00055	Contributing	N/A	1932	11,387	Building	Domestic
627	3	381 MORRISON DRIVE	15216	0099-G-00242	Non-contributing	N/A	1949	17,533	Building	Domestic
628	3	386 MORRISON DRIVE	15216	0099-G-00058	Contributing	N/A	1938	13,140	Building	Domestic
629	3	390 MORRISON DRIVE	15216	0099-G-00061	Non-contributing	N/A	1944	12,271	Building	Domestic
630	3	400 MORRISON DRIVE	15216	0099-G-00064	Contributing	N/A	1928	11,170	Building	Domestic
631	3	404 MORRISON DRIVE	15216	0099-G-00067	Contributing	N/A	1941	12,333	Building	Domestic
632	3	407 MORRISON DRIVE	15216	0099-G-00133	Non-contributing	N/A	1953	20,543	Building	Domestic
633	3	410 MORRISON DRIVE	15216	0099-G-00070	Contributing	N/A	1941	12,323	Building	Domestic
634	3	413 MORRISON DRIVE	15216	0099-G-00130	Contributing	N/A	1940	10,970	Building	Domestic
635	3	414 MORRISON DRIVE	15216	0099-G-00073	Contributing	N/A	1940	12,683	Building	Domestic
636	3	420 MORRISON DRIVE	15216	0099-G-00076	Contributing	N/A	1940	12,089	Building	Domestic
637	3	421 MORRISON DRIVE	15216	0099-G-00126	Contributing	N/A	1941	16,982	Building	Domestic
638	3	424 MORRISON DRIVE	15216	0099-G-00079	Contributing	N/A	1940	13,179	Building	Domestic
639	3	429 MORRISON DRIVE	15216	0099-G-00123	Contributing	N/A	1940	15,049	Building	Domestic
640	3	430 MORRISON DRIVE	15216	0099-G-00082	Contributing	N/A	1940	17,378	Building	Domestic
641	3	439 MORRISON DRIVE	15216	0099-G-00120	Contributing	N/A	1941	14,192	Building	Domestic
642	3	441 MORRISON DRIVE	15216	0099-G-00116	Non-contributing	N/A	1951	17,877	Building	Domestic
643	3	442 MORRISON DRIVE	15216	0099-G-00088	Contributing	N/A	1940	16,179	Building	Domestic
644	3	443 MORRISON DRIVE	15216	0099-G-00110	Non-contributing	N/A	1950	18,396	Building	Domestic
645	3	450 MORRISON DRIVE	15216	0099-G-00091	Contributing	N/A	1940	15,803	Building	Domestic
646	3	454 MORRISON DRIVE	15216	0099-G-00094	Contributing	N/A	1939	17,249	Building	Domestic
647	3	457 MORRISON DRIVE	15216	0099-G-00104	Non-contributing	N/A	1950	20,685	Building	Domestic
648	3	458 MORRISON DRIVE	15216	0099-F-00148	Contributing	N/A	1940	27,730	Building	Domestic
649	3	464 MORRISON DRIVE	15216	0099-F-00144	Non-contributing	N/A	1955	51,996	Building	Domestic
650	3	469 MORRISON DRIVE	15216	0099-G-00100	Non-contributing	N/A	1952	21,703	Building	Domestic
651	3	475 MORRISON DRIVE	15216	0099-F-00156	Non-contributing	N/A	1950	25,206	Building	Domestic
652	3	114 NEULON AVENUE	15216	0099-G-00230	Non-contributing	N/A	1946	8,545	Building	Domestic



	A	B	C	D	E	F	G	H	K	L
1	Map Sheet Number	Property Address	Zip Code	Tax Parcel ID	NRHP Status	Historic Name	Year Built	Lot Size (Approx. SqFt)	Resource Type	Current Function
653	3	391 NEULON AVENUE	15216	0099-G-00239	Non-contributing	N/A	1956	9,536	Building	Domestic
654	3	401 NEULON AVENUE	15216	0099-G-00236	Non-contributing	N/A	1952	8,749	Building	Domestic
655	3	405 NEULON AVENUE	15216	0099-G-00233	Non-contributing	N/A	1949	8,714	Building	Domestic
656	3	437 NEULON AVENUE	15216	0099-G-00190	Non-contributing	N/A	1982	9,917	Building	Domestic
657	3	441 NEULON AVENUE	15216	0099-G-00192	Non-contributing	N/A	1954	16,911	Building	Domestic
658	3	285 NEWBURN DRIVE	15216	0099-D-00130	Contributing	N/A	1936	6,055	Building	Domestic
659	3	289 NEWBURN DRIVE	15216	0099-D-00132	Contributing	N/A	1943	6,249	Building	Domestic
660	3	293 NEWBURN DRIVE	15216	0099-D-00134	Non-contributing	N/A	1950	6,110	Building	Domestic
661	3	297 NEWBURN DRIVE	15216	0099-D-00136	Contributing	N/A	1936	7,281	Building	Domestic
662	3	301 NEWBURN DRIVE	15216	0099-D-00140	Contributing	N/A	1929	6,994	Building	Domestic
663	3	304 NEWBURN DRIVE	15216	0099-D-00076	Contributing	N/A	1932	5,419	Building	Domestic
664	3	305 NEWBURN DRIVE	15216	0099-D-00142	Non-contributing	N/A	1953	6,137	Building	Domestic
665	3	309 NEWBURN DRIVE	15216	0099-D-00144	Non-contributing	N/A	1951	6,001	Building	Domestic
666	3	310 NEWBURN DRIVE	15216	0099-D-00074	Contributing	N/A	1936	5,484	Building	Domestic
667	3	312 NEWBURN DRIVE	15216	0099-D-00071	Contributing	N/A	1931	7,752	Building	Domestic
668	3	315 NEWBURN DRIVE	15216	0099-D-00146	Non-contributing	N/A	1949	6,120	Building	Domestic
669	3	317 NEWBURN DRIVE	15216	0099-D-00148	Non-contributing	N/A	1949	6,172	Building	Domestic
670	3	319 NEWBURN DRIVE	15216	0099-D-00150	Non-contributing	N/A	1945	6,111	Building	Domestic
671	3	324 NEWBURN DRIVE	15216	0099-D-00068	Contributing	N/A	1927	9,034	Building	Domestic
672	3	326 NEWBURN DRIVE	15216	0099-D-00066	Contributing	N/A	1925	6,683	Building	Domestic
673	3	332 NEWBURN DRIVE	15216	0099-C-00216	Contributing	N/A	1929	6,582	Building	Domestic
674	3	334 NEWBURN DRIVE	15216	0099-C-00214	Contributing	N/A	1929	6,585	Building	Domestic
675	3	335 NEWBURN DRIVE	15216	0099-C-00260	Contributing	N/A	1929	7,299	Building	Domestic
676	3	509 NORTH MEADOWCROFT AVENUE	15216	0099-H-00226	Contributing	N/A	1928	6,116	Building	Domestic
677	3	511 NORTH MEADOWCROFT AVENUE	15216	0099-D-00232	Contributing	N/A	1927	5,772	Building	Domestic
678	3	512 NORTH MEADOWCROFT AVENUE	15216	0098-A-00266	Contributing	N/A	1930	4,950	Building	Domestic
679	3	514 NORTH MEADOWCROFT AVENUE	15216	0098-A-00268	Contributing	N/A	1928	4,950	Building	Domestic
680	3	515 NORTH MEADOWCROFT AVENUE	15216	0099-D-00234	Contributing	N/A	1927	6,068	Building	Domestic
681	3	518 NORTH MEADOWCROFT AVENUE	15216	0098-A-00270	Contributing	N/A	1920	4,950	Building	Domestic
682	3	519 NORTH MEADOWCROFT AVENUE	15216	0099-D-00236	Contributing	N/A	1929	5,790	Building	Domestic
683	3	523 NORTH MEADOWCROFT AVENUE	15216	0099-D-00238	Non-contributing	N/A	1937	5,309	Building	Domestic
684	3	526 NORTH MEADOWCROFT AVENUE	15216	0099-D-00228	Contributing	N/A	1930	5,089	Building	Domestic
685	3	527 NORTH MEADOWCROFT AVENUE	15216	0099-D-00240	Contributing	N/A	1937	5,194	Building	Domestic
686	3	529 NORTH MEADOWCROFT AVENUE	15216	0099-D-00242	Contributing	N/A	1929	5,861	Building	Domestic
687	3	530 NORTH MEADOWCROFT AVENUE	15216	0099-D-00226	Contributing	N/A	1929	5,175	Building	Domestic
688	3	533 NORTH MEADOWCROFT AVENUE	15216	0099-D-00244	Contributing	N/A	1927	5,728	Building	Domestic
689	3	536 NORTH MEADOWCROFT AVENUE	15216	0099-D-00224	Contributing	N/A	1929	5,175	Building	Domestic
690	3	537 NORTH MEADOWCROFT AVENUE	15216	0099-D-00246	Contributing	N/A	1928	5,791	Building	Domestic
691	3	601 OSAGE ROAD	15243	0099-L-00010	Contributing	N/A	1940	8,331	Building	Domestic
692	3	615 OSAGE ROAD	15243	0099-K-00196	Contributing	N/A	1938	65,640	Building	Domestic
693	3	37 OVERLOOK DRIVE	15216	0099-M-00178	Contributing	Apartments	1927	10,285	Building	Domestic - Multiple
694	3	42 OVERLOOK DRIVE	15216	0099-M-00084	Contributing	Apartments	1928	6,495	Building	Domestic - Multiple
695	3	51 OVERLOOK DRIVE	15216	0099-M-00176	Contributing	Apartments	1928	6,250	Building	Domestic - Multiple
696	3	107 OVERLOOK DRIVE	15216	0099-M-00164	Contributing	N/A	1925	7,351	Building	Domestic
697	3	109 OVERLOOK DRIVE	15216	0099-M-00162	Contributing	N/A	1929	5,754	Building	Domestic
698	3	110 OVERLOOK DRIVE	15216	0099-M-00122	Contributing	N/A	1927	5,640	Building	Domestic
699	3	111 OVERLOOK DRIVE	15216	0099-M-00160	Contributing	N/A	1924	5,564	Building	Domestic
700	3	112 OVERLOOK DRIVE	15216	0099-M-00124	Contributing	N/A	1928	5,640	Building	Domestic
701	3	114 OVERLOOK DRIVE	15216	0099-M-00126	Contributing	N/A	1927	6,442	Building	Domestic
702	3	115 OVERLOOK DRIVE	15216	0099-M-00158	Contributing	N/A	1929	5,751	Building	Domestic
703	3	117 OVERLOOK DRIVE	15216	0099-M-00156	Contributing	N/A	1928	5,976	Building	Domestic
704	3	121 OVERLOOK DRIVE	15216	0099-M-00154	Contributing	N/A	1934	5,773	Building	Domestic
705	3	125 OVERLOOK DRIVE	15216	0099-M-00152	Contributing	N/A	1935	5,786	Building	Domestic
706	3	130 OVERLOOK DRIVE	15216	0099-M-00144	Contributing	N/A	1930	5,662	Building	Domestic
707	3	131 OVERLOOK DRIVE	15216	0099-M-00150	Contributing	N/A	1923	6,081	Building	Domestic
708	3	132 OVERLOOK DRIVE	15216	0099-H-00142	Contributing	N/A	1927	5,593	Building	Domestic
709	3	135 OVERLOOK DRIVE	15216	0099-M-00148	Contributing	N/A	1926	5,857	Building	Domestic
710	3	138 OVERLOOK DRIVE	15216	0099-H-00144	Contributing	N/A	1926	5,368	Building	Domestic
711	3	139 OVERLOOK DRIVE	15216	0099-H-00119	Contributing	N/A	1924	7,011	Building	Domestic
712	3	201 OVERLOOK DRIVE	15216	0099-H-00109	Contributing	N/A	1927	6,635	Building	Domestic
713	3	202 OVERLOOK DRIVE	15216	0099-H-00190	Contributing	N/A	1928	8,610	Building	Domestic



	A	B	C	D	E	F	G	H	K	L
1	Map Sheet Number	Property Address	Zip Code	Tax Parcel ID	NRHP Status	Historic Name	Year Built	Lot Size (Approx. SqFt)	Resource Type	Current Function
714	3	207 OVERLOOK DRIVE	15216	0099-H-00107	Contributing	N/A	1940	6,891	Building	Domestic
715	3	211 OVERLOOK DRIVE	15216	0099-H-00105	Contributing	N/A	1927	7,592	Building	Domestic
716	3	502 OVERLOOK DRIVE	15216	0099-H-00296	Contributing	N/A	1929	6,171	Building	Domestic
717	3	504 OVERLOOK DRIVE	15216	0099-H-00298	Contributing	N/A	1939	5,754	Building	Domestic
718	3	507 OVERLOOK DRIVE	15216	0099-H-00061	Non-contributing	N/A	1959	5,935	Building	Domestic
719	3	510 OVERLOOK DRIVE	15216	0099-H-00300	Contributing	N/A	1920	5,642	Building	Domestic
720	3	514 OVERLOOK DRIVE	15216	0099-H-00302	Contributing	N/A	1930	5,748	Building	Domestic
721	3	520 OVERLOOK DRIVE	15216	0099-H-00304	Contributing	N/A	1929	5,810	Building	Domestic
722	3	524 OVERLOOK DRIVE	15216	0099-H-00306	Contributing	N/A	1929	5,282	Building	Domestic
723	3	527 OVERLOOK DRIVE	15216	0099-H-00026	Contributing	N/A	1929	5,898	Building	Domestic
724	3	528 OVERLOOK DRIVE	15216	0099-H-00308	Contributing	N/A	1929	5,219	Building	Domestic
725	3	529 OVERLOOK DRIVE	15216	0099-H-00024	Contributing	N/A	1929	5,545	Building	Domestic
726	3	530 OVERLOOK DRIVE	15216	0099-H-00310	Contributing	N/A	1930	5,801	Building	Domestic
727	3	535 OVERLOOK DRIVE	15216	0099-H-00022	Contributing	N/A	1929	6,006	Building	Domestic
728	3	536 OVERLOOK DRIVE	15216	0099-H-00312	Contributing	N/A	1929	5,909	Building	Domestic
729	3	539 OVERLOOK DRIVE	15216	0099-H-00020	Contributing	N/A	1930	6,085	Building	Domestic
730	3	540 OVERLOOK DRIVE	15216	0099-H-00314	Contributing	N/A	1929	5,681	Building	Domestic
731	3	544 OVERLOOK DRIVE	15216	0099-D-00304	Contributing	N/A	1940	6,939	Building	Domestic
732	3	550 OVERLOOK DRIVE	15216	0099-D-00166	Contributing	N/A	1933	7,306	Building	Domestic
733	3	559 OVERLOOK DRIVE	15216	0099-D-00156	Non-contributing	N/A	1947	7,214	Building	Domestic
734	3	560 OVERLOOK DRIVE	15216	0099-D-00152	Non-contributing	N/A	1952	7,453	Building	Domestic
735	3	611 OVERLOOK DRIVE	15216	0099-C-00220	Non-contributing	N/A	1948	6,115	Building	Domestic
736	3	615 OVERLOOK DRIVE	15216	0099-C-00222	Non-contributing	N/A	1950	6,053	Building	Domestic
737	3	619 OVERLOOK DRIVE	15216	0099-C-00224	Non-contributing	N/A	1946	5,980	Building	Domestic
738	3	236 PARKER DRIVE	15216	0098-A-00322	Contributing	N/A	1927	20,250	Building	Domestic
739	3	243 PARKER DRIVE	15216	0098-E-00012	Contributing	N/A	1927	6,000	Building	Domestic
740	3	244 PARKER DRIVE	15216	0098-A-00324	Contributing	N/A	1929	6,000	Building	Domestic
741	3	245 PARKER DRIVE	15216	0098-E-00010	Contributing	N/A	1926	7,200	Building	Domestic
742	3	250 PARKER DRIVE	15216	0098-A-00326	Contributing	N/A	1929	7,200	Building	Domestic
743	3	251 PARKER DRIVE	15216	0098-E-00006	Contributing	N/A	1926	6,865	Building	Domestic
744	3	254 PARKER DRIVE	15216	0099-H-00228	Non-contributing	N/A	1946	6,591	Building	Domestic
745	3	255 PARKER DRIVE	15216	0099-H-00222	Contributing	N/A	1926	6,025	Building	Domestic
746	3	261 PARKER DRIVE	15216	0099-H-00220	Contributing	N/A	1928	6,094	Building	Domestic
747	3	264 PARKER DRIVE	15216	0099-H-00236	Contributing	N/A	1925	12,700	Building	Domestic
748	3	265 PARKER DRIVE	15216	0099-H-00218	Contributing	N/A	1926	5,711	Building	Domestic
749	3	267 PARKER DRIVE	15216	0099-H-00216	Contributing	N/A	1927	5,918	Building	Domestic
750	3	270 PARKER DRIVE	15216	0099-H-00252	Contributing	N/A	1925	6,650	Building	Domestic
751	3	271 PARKER DRIVE	15216	0099-H-00214	Contributing	N/A	1925	6,091	Building	Domestic
752	3	275 PARKER DRIVE	15216	0099-H-00212	Contributing	N/A	1929	6,053	Building	Domestic
753	3	280 PARKER DRIVE	15216	0099-H-00258	Contributing	N/A	1925	6,546	Building	Domestic
754	3	281 PARKER DRIVE	15216	0099-H-00210	Contributing	N/A	1928	6,028	Building	Domestic
755	3	285 PARKER DRIVE	15216	0099-H-00208	Contributing	N/A	1924	6,344	Building	Domestic
756	3	289 PARKER DRIVE	15216	0099-H-00206	Contributing	N/A	1925	6,079	Building	Domestic
757	3	291 PARKER DRIVE	15216	0099-H-00204	Contributing	N/A	1926	6,120	Building	Domestic
758	3	295 PARKER DRIVE	15216	0099-H-00202	Contributing	N/A	1929	6,155	Building	Domestic
759	3	296 PARKER DRIVE	15216	0099-H-00290	Contributing	N/A	1937	7,166	Building	Domestic
760	3	299 PARKER DRIVE	15216	0099-H-00200	Contributing	N/A	1926	6,152	Building	Domestic
761	3	303 PARKER DRIVE	15216	0099-H-00198	Contributing	N/A	1929	5,931	Building	Domestic
762	3	309 PARKER DRIVE	15216	0099-H-00196	Non-contributing	N/A	1930	7,066	Building	Domestic
763	3	341 PARKER DRIVE	15216	0099-H-00101	Contributing	N/A	1926	7,134	Building	Domestic
764	3	342 PARKER DRIVE	15216	0099-H-00063	Contributing	N/A	1929	6,932	Building	Domestic
765	3	347 PARKER DRIVE	15216	0099-H-00099	Contributing	N/A	1932	6,814	Building	Domestic
766	3	350 PARKER DRIVE	15216	0099-H-00067	Contributing	N/A	1926	4,802	Building	Domestic
767	3	351 PARKER DRIVE	15216	0099-H-00096	Non-contributing	N/A	1950	14,682	Building	Domestic
768	3	355 PARKER DRIVE	15216	0099-H-00093	Contributing	N/A	1929	11,495	Building	Domestic
769	3	356 PARKER DRIVE	15216	0099-H-00071	Contributing	N/A	1927	8,326	Building	Domestic
770	3	361 PARKER DRIVE	15216	0099-H-00091	Contributing	N/A	1929	8,252	Building	Domestic
771	3	362 PARKER DRIVE	15216	0099-H-00073	Contributing	N/A	1928	8,044	Building	Domestic
772	3	365 PARKER DRIVE	15216	0099-H-00089	Contributing	N/A	1928	7,927	Building	Domestic
773	3	366 PARKER DRIVE	15216	0099-H-00076	Contributing	N/A	1929	9,559	Building	Domestic
774	3	369 PARKER DRIVE	15216	0099-H-00087	Contributing	N/A	1928	7,999	Building	Domestic
775	3	370 PARKER DRIVE	15216	0099-H-00078	Contributing	N/A	1929	7,914	Building	Domestic
776	3	373 PARKER DRIVE	15216	0099-H-00085	Contributing	N/A	1929	8,189	Building	Domestic
777	3	374 PARKER DRIVE	15216	0099-H-00081	Contributing	N/A	1930	9,689	Building	Domestic
778	3	380 PARKER DRIVE	15216	0099-G-00174	Contributing	N/A	1930	8,047	Building	Domestic
779	3	383 PARKER DRIVE	15216	0099-M-00330	Contributing	N/A	1929	8,263	Building	Domestic
780	3	387 PARKER DRIVE	15216	0099-M-00332	Contributing	N/A	1929	7,769	Building	Domestic
781	3	390 PARKER DRIVE	15216	0099-G-00178	Contributing	N/A	1930	13,271	Building	Domestic
782	3	393 PARKER DRIVE	15216	0099-L-00256	Contributing	N/A	1928	8,117	Building	Domestic
783	3	395 PARKER DRIVE	15216	0099-L-00254	Contributing	N/A	1930	7,791	Building	Domestic
784	3	401 PARKER DRIVE	15216	0099-L-00252	Contributing	N/A	1933	9,925	Building	Domestic
785	3	405 PARKER DRIVE	15216	0099-L-00246	Contributing	N/A	1931	9,040	Building	Domestic
786	3	415 PARKER DRIVE	15216	0099-L-00244	Contributing	N/A	1928	8,676	Building	Domestic
787	3	420 PARKER DRIVE	15216	0099-L-00270	Non-contributing	N/A	1990	35,240	Building	Domestic
788	3	421 PARKER DRIVE	15216	0099-L-00240	Contributing	N/A	1929	15,432	Building	Domestic
789	3	427 PARKER DRIVE	15216	0099-L-00236	Contributing	N/A	1928	16,564	Building	Domestic
790	3	430 PARKER DRIVE	15216	0099-L-00272	Contributing	N/A	1932	8,212	Building	Domestic
791	3	431 PARKER DRIVE	15216	0099-L-00232	Contributing	N/A	1929	8,491	Building	Domestic
792	3	436 PARKER DRIVE	15216	0099-L-00274	Contributing	N/A	1929	9,222	Building	Domestic
793	3	441 PARKER DRIVE	15216	0099-L-00230	Contributing	N/A	1929	8,103	Building	Domestic
794	3	443 PARKER DRIVE	15216	0099-L-00228	Contributing	N/A	1929	7,789	Building	Domestic
795	3	445 PARKER DRIVE	15216	0099-L-00226	Contributing	N/A	1929	8,203	Building	Domestic
796	3	448 PARKER DRIVE	15216	0099-L-00292	Contributing	N/A	1911	17,233	Building	Domestic
797	3	451 PARKER DRIVE	15216	0099-L-00222	Contributing	N/A	1940	11,862	Building	Domestic
798	3	461 PARKER DRIVE	15216	0099-L-00220	Contributing	N/A	1922	7,495	Building	Domestic
799	3	500 PARKER DRIVE	15216	0099-L-00298	Contributing	N/A	1936	21,444	Building	Domestic
800	3	43 RALSTON PLACE	15216	0098-J-00030	Contributing	N/A	1918	6,130	Building	Domestic
801	3	47 RALSTON PLACE	15216	0098-J-00028	Contributing	N/A	1915	6,324	Building	Domestic
802	3	51 RALSTON PLACE	15216	0098-J-00026	Contributing	Duplex	1927	7,762	Building	Domestic - Multiple
803	3	55 RALSTON PLACE	15216	0098-J-00024	Contributing	N/A	1919	6,871	Building	Domestic
804	3	59 RALSTON PLACE	15216	0098-J-00022	Contributing	Apartments	1928	6,437	Building	Domestic - Multiple

	A	B	C	D	E	F	G	H	K	L
1	Map Sheet Number	Property Address	Zip Code	Tax Parcel ID	NRHP Status	Historic Name	Year Built	Lot Size (Approx. SqFt)	Resource Type	Current Function
805	3	608 SCRUBGRASS ROAD	15243	0099-L-00026	Non-contributing	N/A	1954	6,743	Building	Domestic
806	3	612 SCRUBGRASS ROAD	15243	0099-L-00028	Non-contributing	N/A	1954	6,929	Building	Domestic
807	3	616 SCRUBGRASS ROAD	15243	0099-L-00030	Non-contributing	N/A	1954	8,361	Building	Domestic
808	3	620 SCRUBGRASS ROAD	15243	0099-L-00032	Non-contributing	N/A	1950	8,312	Building	Domestic
809	3	624 SCRUBGRASS ROAD	15243	0099-L-00034	Non-contributing	N/A	1954	8,641	Building	Domestic
810	4	111 ARDEN ROAD	15216	0098-E-00344	Non-contributing	N/A	1928	5,776	Building	Domestic
811	4	112 ARDEN ROAD	15216	0098-A-00344	Contributing	N/A	1929	5,650	Building	Domestic
812	4	118 ARDEN ROAD	15216	0098-A-00342	Contributing	N/A	1926	5,125	Building	Domestic
813	4	119 ARDEN ROAD	15216	0098-E-00342	Contributing	N/A	1925	4,468	Building	Domestic
814	4	121 ARDEN ROAD	15216	0098-E-00340	Contributing	N/A	1927	4,348	Building	Domestic
815	4	122 ARDEN ROAD	15216	0098-A-00340	Contributing	N/A	1926	5,026	Building	Domestic
816	4	126 ARDEN ROAD	15216	0098-E-00348	Contributing	N/A	1925	6,864	Building	Domestic
817	4	127 ARDEN ROAD	15216	0098-E-00338	Contributing	N/A	1925	4,423	Building	Domestic
818	4	131 ARDEN ROAD	15216	0098-E-00336	Contributing	N/A	1925	4,543	Building	Domestic
819	4	135 ARDEN ROAD	15216	0098-E-00334	Contributing	N/A	1928	4,382	Building	Domestic
820	4	210 ARDEN ROAD	15216	0098-E-00026	Contributing	N/A	1929	6,688	Building	Domestic
821	4	214 ARDEN ROAD	15216	0098-E-00028	Contributing	N/A	1927	6,696	Building	Domestic
822	4	220 ARDEN ROAD	15216	0098-E-00030	Contributing	N/A	1928	6,696	Building	Domestic
823	4	224 ARDEN ROAD	15216	0098-E-00032	Contributing	N/A	1928	6,696	Building	Domestic
824	4	230 ARDEN ROAD	15216	0098-E-00034	Contributing	N/A	1926	6,696	Building	Domestic
825	4	231 ARDEN ROAD	15216	0098-E-00074	Contributing	N/A	1935	3,970	Building	Domestic
826	4	233 ARDEN ROAD	15216	0098-E-00072	Contributing	N/A	1926	3,493	Building	Domestic
827	4	234 ARDEN ROAD	15216	0098-E-00036	Contributing	N/A	1933	6,696	Building	Domestic
828	4	237 ARDEN ROAD	15216	0098-E-00066	Non-contributing	N/A	1967	6,568	Building	Domestic
829	4	240 ARDEN ROAD	15216	0098-E-00038	Contributing	N/A	1927	6,696	Building	Domestic
830	4	244 ARDEN ROAD	15216	0098-E-00040	Contributing	N/A	1928	6,696	Building	Domestic
831	4	121 BEVERLY ROAD	15216	0098-A-00372-0001	Contributing	Apartments	1928	17,003	Building	Domestic - Multiple
832	4	132 BEVERLY ROAD	15216	0098-A-00298	Contributing	N/A	1930	6,600	Building	Domestic
833	4	135 BEVERLY ROAD	15216	0098-A-00371	Non-contributing	Duplex	1959	6,031	Building	Domestic - Multiple
834	4	136 BEVERLY ROAD	15216	0098-A-00300	Contributing	N/A	1928	7,792	Building	Domestic
835	4	139 BEVERLY ROAD	15216	0098-A-00369	Contributing	N/A	1926	5,314	Building	Domestic
836	4	142 BEVERLY ROAD	15216	0098-A-00302	Contributing	N/A	1930	7,039	Building	Domestic
837	4	143 BEVERLY ROAD	15216	0098-A-00367	Contributing	N/A	1924	7,736	Building	Domestic
838	4	148 BEVERLY ROAD	15216	0098-A-00304	Contributing	N/A	1925	8,244	Building	Domestic
839	4	208 BEVERLY ROAD	15216	0098-E-00024	Contributing	Apartments	1928	10,805	Building	Domestic - Multiple
840	4	210 BEVERLY ROAD	15216	0098-E-00080	Contributing	Duplex	1924	8,901	Building	Domestic - Multiple
841	4	211 BEVERLY ROAD	15216	0098-E-00332	Contributing	Duplex	1926	3,976	Building	Domestic - Multiple
842	4	214 BEVERLY ROAD	15216	0098-E-00082	Contributing	Duplex	1925	5,534	Building	Domestic - Multiple
843	4	215 BEVERLY ROAD	15216	0098-E-00330	Contributing	Duplex	1926	5,374	Building	Domestic - Multiple
844	4	218 BEVERLY ROAD	15216	0098-E-00084	Contributing	Duplex	1926	5,449	Building	Domestic - Multiple
845	4	230 BEVERLY ROAD	15216	0098-E-00092	Contributing	Apartments	ca. 1945	18,412	Building	Domestic - Multiple
846	4	231 BEVERLY ROAD	15216	0098-E-00264	Contributing	N/A	1926	5,534	Building	Domestic
847	4	233 BEVERLY ROAD	15216	0098-E-00262	Contributing	N/A	1927	5,492	Building	Domestic
848	4	235 BEVERLY ROAD	15216	0098-E-00260	Contributing	N/A	1928	3,633	Building	Domestic
849	4	238 BEVERLY ROAD	15216	0098-E-00096	Contributing	Duplex	1924	3,055	Building	Domestic - Multiple
850	4	240 BEVERLY ROAD	15216	0098-E-00098	Contributing	Duplex	1924	2,231	Building	Domestic - Multiple
851	4	246 BEVERLY ROAD	15216	0098-E-00102	Contributing	Duplex	1927	8,274	Building	Domestic - Multiple
852	4	251 BEVERLY ROAD	15216	0098-E-00150	Contributing	Apartments	1930	13,451	Building	Domestic - Multiple
853	4	256 BEVERLY ROAD	15216	0098-E-00144	Contributing	Apartments	1928	5,733	Building	Domestic - Multiple
854	4	259 BEVERLY ROAD	15216	0098-J-00380	Contributing	Apartments	1929	7,672	Building	Domestic - Multiple
855	4	260 BEVERLY ROAD	15216	0098-E-00146	Non-contributing	Apartments	1953	4,787	Building	Domestic - Multiple
856	4	201 Religion PLACE	15216	0098-J-00196	Contributing	N/A	ca. 1945	5,858	Building	Domestic
857	4	203 Religion PLACE	15216	0098-J-00194	Contributing	N/A	1929	3,580	Building	Domestic
858	4	205 Religion PLACE	15216	0098-J-00192	Contributing	N/A	1926	4,037	Building	Domestic
859	4	252 COLONIAL DRIVE	15216	0098-E-00112	Contributing	N/A	1928	7,377	Building	Domestic
860	4	101 DAN DRIVE	15216	0098-A-00289	Contributing	N/A	1925	6,375	Building	Domestic
861	4	216 DAN DRIVE	15216	0098-A-00248	Contributing	N/A	1928	6,750	Building	Domestic
862	4	217 DAN DRIVE	15216	0098-A-00288	Contributing	N/A	1926	5,428	Building	Domestic
863	4	218 DAN DRIVE	15216	0098-A-00250	Contributing	N/A	1928	6,750	Building	Domestic
864	4	219 DAN DRIVE	15216	0098-A-00286	Contributing	N/A	1926	5,428	Building	Domestic
865	4	221 DAN DRIVE	15216	0098-A-00284	Contributing	N/A	1929	5,427	Building	Domestic
866	4	222 DAN DRIVE	15216	0098-A-00252	Contributing	N/A	1929	6,750	Building	Domestic
867	4	223 DAN DRIVE	15216	0098-A-00282	Contributing	N/A	1930	6,750	Building	Domestic
868	4	225 DAN DRIVE	15216	0098-A-00280	Contributing	N/A	1930	6,750	Building	Domestic
869	4	200 DELL AVENUE	15216	0098-F-00334	Non-contributing	N/A	1956	4,284	Building	Domestic
870	4	204 DELL AVENUE	15216	0098-F-00332	Contributing	N/A	1932	4,400	Building	Domestic
871	4	205 DELL AVENUE	15216	0098-F-00322	Contributing	N/A	1934	4,024	Building	Domestic
872	4	208 DELL AVENUE	15216	0098-F-00330	Contributing	N/A	1927	4,400	Building	Domestic
873	4	211 DELL AVENUE	15216	0098-F-00324	Contributing	N/A	1928	4,213	Building	Domestic
874	4	213 DELL AVENUE	15216	0098-F-00326	Contributing	N/A	1927	5,672	Building	Domestic
875	4	214 DELL AVENUE	15216	0098-E-00226	Contributing	N/A	1928	4,215	Building	Domestic
876	4	215 DELL AVENUE	15216	0098-E-00222	Contributing	N/A	1927	5,471	Building	Domestic
877	4	218 DELL AVENUE	15216	0098-E-00228	Contributing	N/A	1926	4,328	Building	Domestic



	A	B	C	D	E	F	G	H	K	L
1	Map Sheet Number	Property Address	Zip Code	Tax Parcel ID	NRHP Status	Historic Name	Year Built	Lot Size (Approx. SqFt)	Resource Type	Current Function
878	4	219 DELL AVENUE	15216	0098-E-00220	Contributing	N/A	1923	5,717	Building	Domestic
879	4	224 DELL AVENUE	15216	0098-E-00230	Contributing	N/A	1922	4,443	Building	Domestic
880	4	226 DELL AVENUE	15216	0098-E-00232	Non-contributing	N/A	1926	4,380	Building	Domestic
881	4	227 DELL AVENUE	15216	0098-E-00218	Contributing	N/A	1927	5,365	Building	Domestic
882	4	230 DELL AVENUE	15216	0098-E-00234	Contributing	N/A	1921	4,478	Building	Domestic
883	4	231 DELL AVENUE	15216	0098-E-00216	Non-contributing	N/A	2005	4,472	Building	Domestic
884	4	234 DELL AVENUE	15216	0098-E-00236	Contributing	N/A	1920	4,353	Building	Domestic
885	4	237 DELL AVENUE	15216	0098-E-00214	Contributing	N/A	1939	4,567	Building	Domestic
886	4	238 DELL AVENUE	15216	0098-E-00238	Contributing	N/A	1923	4,353	Building	Domestic
887	4	242 DELL AVENUE	15216	0098-E-00240	Non-contributing	N/A	1924	4,503	Building	Domestic
888	4	243 DELL AVENUE	15216	0098-E-00212	Contributing	N/A	1926	4,581	Building	Domestic
889	4	245 DELL AVENUE	15216	0098-E-00210	Non-contributing	N/A	1924	4,634	Building	Domestic
890	4	246 DELL AVENUE	15216	0098-E-00242	Contributing	N/A	1924	4,362	Building	Domestic
891	4	247 DELL AVENUE	15216	0098-E-00208	Contributing	N/A	1936	4,572	Building	Domestic
892	4	249 DELL AVENUE	15216	0098-E-00206	Contributing	N/A	1925	4,422	Building	Domestic
893	4	250 DELL AVENUE	15216	0098-E-00244	Contributing	N/A	1924	4,356	Building	Domestic
894	4	251 DELL AVENUE	15216	0098-E-00204	Contributing	N/A	1927	4,162	Building	Domestic
895	4	254 DELL AVENUE	15216	0098-E-00246	Contributing	N/A	1922	4,329	Building	Domestic
896	4	260 DELL AVENUE	15216	0098-E-00248	Contributing	N/A	1923	4,502	Building	Domestic
897	4	265 DELL AVENUE	15216	0098-E-00200	Contributing	N/A	1924	3,868	Building	Domestic
898	4	268 DELL AVENUE	15216	0098-E-00250	Contributing	N/A	1926	6,244	Building	Domestic
899	4	271 DELL AVENUE	15216	0098-E-00162	Contributing	N/A	1932	5,771	Building	Domestic
900	4	272 DELL AVENUE	15216	0098-E-00254	Contributing	N/A	1924	5,122	Building	Domestic
901	4	311 DELL AVENUE	15216	0098-E-00202	Contributing	N/A	1924	4,369	Building	Domestic
902	4	319 DELL AVENUE	15216	0098-E-00198	Non-contributing	N/A	1924	3,954	Building	Domestic
903	4	325 DELL AVENUE	15216	0098-E-00160	Contributing	N/A	1927	5,276	Building	Domestic
904	4	327 DELL AVENUE	15216	0098-E-00158	Contributing	N/A	1925	3,221	Building	Domestic
905	4	329 DELL AVENUE	15216	0098-E-00156	Contributing	Duplex	1925	7,675	Building	Domestic - Multiple
906	4	200 EDWARD AVENUE	15216	0098-F-00306	Contributing	N/A	1925	4,322	Building	Domestic
907	4	204 EDWARD AVENUE	15216	0098-F-00304	Contributing	N/A	1925	4,064	Building	Domestic
908	4	205 EDWARD AVENUE	15216	0098-F-00274	Contributing	N/A	1927	5,133	Building	Domestic
909	4	207 EDWARD AVENUE	15216	0098-F-00276	Contributing	N/A	1928	5,212	Building	Domestic
910	4	208 EDWARD AVENUE	15216	0098-F-00302	Non-contributing	N/A	1925	4,181	Building	Domestic
911	4	209 EDWARD AVENUE	15216	0098-F-00278	Contributing	N/A	1925	4,835	Building	Domestic
912	4	210 EDWARD AVENUE	15216	0098-F-00300	Contributing	N/A	1925	4,175	Building	Domestic
913	4	211 EDWARD AVENUE	15216	0098-F-00280	Contributing	N/A	1924	5,031	Building	Domestic
914	4	213 EDWARD AVENUE	15216	0098-F-00282	Contributing	N/A	1922	4,655	Building	Domestic
915	4	215 EDWARD AVENUE	15216	0098-F-00284	Contributing	N/A	1926	4,882	Building	Domestic
916	4	216 EDWARD AVENUE	15216	0098-F-00298	Contributing	N/A	1924	4,083	Building	Domestic
917	4	219 EDWARD AVENUE	15216	0098-F-00286	Contributing	N/A	1930	5,033	Building	Domestic
918	4	220 EDWARD AVENUE	15216	0098-F-00296	Contributing	N/A	1925	4,037	Building	Domestic
919	4	223 EDWARD AVENUE	15216	0098-F-00288	Contributing	N/A	1927	6,057	Building	Domestic
920	4	224 EDWARD AVENUE	15216	0098-F-00294	Contributing	N/A	1923	4,093	Building	Domestic
921	4	226 EDWARD AVENUE	15216	0098-E-00176	Contributing	N/A	1922	4,114	Building	Domestic
922	4	227 EDWARD AVENUE	15216	0098-F-00290	Contributing	N/A	1930	6,247	Building	Domestic
923	4	228 EDWARD AVENUE	15216	0098-E-00178	Contributing	N/A	1923	5,310	Building	Domestic
924	4	230 EDWARD AVENUE	15216	0098-E-00180	Contributing	N/A	1926	4,429	Building	Domestic
925	4	231 EDWARD AVENUE	15216	0098-E-00172	Contributing	N/A	1927	5,975	Building	Domestic
926	4	236 EDWARD AVENUE	15216	0098-E-00182	Contributing	N/A	1926	4,433	Building	Domestic
927	4	237 EDWARD AVENUE	15216	0098-E-00170	Contributing	N/A	1927	6,074	Building	Domestic
928	4	241 EDWARD AVENUE	15216	0098-E-00168	Contributing	N/A	1924	5,104	Building	Domestic
929	4	242 EDWARD AVENUE	15216	0098-E-00184	Contributing	N/A	1926	5,257	Building	Domestic
930	4	300 EDWARD AVENUE	15216	0098-E-00186	Contributing	N/A	1926	5,413	Building	Domestic
931	4	301 EDWARD AVENUE	15216	0098-J-00240	Contributing	N/A	1922	4,763	Building	Domestic
932	4	303 EDWARD AVENUE	15216	0098-J-00238	Contributing	N/A	1920	4,277	Building	Domestic
933	4	304 EDWARD AVENUE	15216	0098-E-00188	Contributing	N/A	1926	4,324	Building	Domestic
934	4	305 EDWARD AVENUE	15216	0098-J-00236	Contributing	N/A	1930	4,173	Building	Domestic
935	4	306 EDWARD AVENUE	15216	0098-E-00190	Contributing	N/A	1923	4,313	Building	Domestic
936	4	307 EDWARD AVENUE	15216	0098-J-00234	Contributing	N/A	1927	4,897	Building	Domestic
937	4	310 EDWARD AVENUE	15216	0098-E-00192	Contributing	N/A	1926	3,813	Building	Domestic
938	4	315 EDWARD AVENUE	15216	0098-J-00232	Non-contributing	N/A	1949	4,573	Building	Domestic
939	4	318 EDWARD AVENUE	15216	0098-E-00194	Contributing	N/A	1923	5,795	Building	Domestic
940	4	400 EDWARD AVENUE	15216	0098-J-00244	Contributing	N/A	1925	2,751	Building	Domestic
941	4	402 EDWARD AVENUE	15216	0098-J-00246	Contributing	N/A	1922	3,631	Building	Domestic
942	4	404 EDWARD AVENUE	15216	0098-J-00248	Contributing	N/A	1925	5,439	Building	Domestic
943	4	294 KENMONT AVENUE	15216	0098-J-00124	Contributing	N/A	1927	4,207	Building	Domestic
944	4	296 KENMONT AVENUE	15216	0098-J-00126	Contributing	N/A	1926	3,876	Building	Domestic
945	4	298 KENMONT AVENUE	15216	0098-J-00128	Contributing	N/A	1921	3,375	Building	Domestic
946	4	300 KENMONT AVENUE	15216	0098-J-00130	Contributing	N/A	1920	2,797	Building	Domestic
947	4	302 KENMONT AVENUE	15216	0098-J-00132	Contributing	N/A	1918	3,049	Building	Domestic
948	4	303 KENMONT AVENUE	15216	0098-J-00228	Contributing	N/A	1918	6,470	Building	Domestic
949	4	304 KENMONT AVENUE	15216	0098-J-00134	Contributing	N/A	1921	3,104	Building	Domestic
950	4	305 KENMONT AVENUE	15216	0098-J-00224	Contributing	N/A	1920	2,934	Building	Domestic
951	4	306 KENMONT AVENUE	15216	0098-J-00136	Contributing	N/A	1921	3,017	Building	Domestic
952	4	307 KENMONT AVENUE	15216	0098-J-00222	Contributing	N/A	1928	2,916	Building	Domestic
953	4	308 KENMONT AVENUE	15216	0098-J-00138	Contributing	N/A	1923	2,993	Building	Domestic
954	4	309 KENMONT AVENUE	15216	0098-J-00220	Contributing	N/A	1928	3,081	Building	Domestic
955	4	310 KENMONT AVENUE	15216	0098-J-00140	Contributing	N/A	1926	3,055	Building	Domestic
956	4	311 KENMONT AVENUE	15216	0098-J-00218	Contributing	Duplex	1930	5,228	Building	Domestic - Multiple
957	4	312 KENMONT AVENUE	15216	0098-J-00142	Contributing	N/A	1926	2,973	Building	Domestic
958	4	314 KENMONT AVENUE	15216	0098-J-00144	Contributing	N/A	1926	3,478	Building	Domestic
959	4	316 KENMONT AVENUE	15216	0098-J-00146	Contributing	N/A	1926	3,464	Building	Domestic
960	4	320 KENMONT AVENUE	15216	0098-J-00148	Contributing	N/A	1918	4,944	Building	Domestic
961	4	322 KENMONT AVENUE	15216	0098-J-00150	Contributing	N/A	1923	2,964	Building	Domestic
962	4	324 KENMONT AVENUE	15216	0098-J-00152	Contributing	N/A	1930	3,006	Building	Domestic
963	4	326 KENMONT AVENUE	15216	0098-J-00154	Contributing	N/A	1921	3,208	Building	Domestic
964	4	328 KENMONT AVENUE	15216	0098-J-00156	Contributing	N/A	1928	2,987	Building	Domestic
965	4	331 KENMONT AVENUE	15216	0098-J-00178	Contributing	N/A	1926	4,241	Building	Domestic
966	4	300 LAVINA AVENUE	15216	0098-K-00244	Contributing	N/A	1921	5,197	Building	Domestic
967	4	301 LAVINA AVENUE	15216	0098-K-00292	Contributing	N/A	1922	4,428	Building	Domestic
968	4	302 LAVINA AVENUE	15216	0098-K-00246	Contributing	N/A	1923	3,613	Building	Domestic
969	4	304 LAVINA AVENUE	15216	0098-K-00248	Contributing	N/A	1917	5,213	Building	Domestic



	A	B	C	D	E	F	G	H	K	L
1	Map Sheet Number	Property Address	Zip Code	Tax Parcel ID	NRHP Status	Historic Name	Year Built	Lot Size (Approx. SqFt)	Resource Type	Current Function
970	4	305 LAVINA AVENUE	15216	0098-K-00290	Contributing	N/A	1925	3,542	Building	Domestic
971	4	307 LAVINA AVENUE	15216	0098-K-00288	Contributing	N/A	1925	3,650	Building	Domestic
972	4	308 LAVINA AVENUE	15216	0098-K-00250	Contributing	N/A	1918	5,241	Building	Domestic
973	4	309 LAVINA AVENUE	15216	0098-K-00286	Contributing	N/A	1911	3,482	Building	Domestic
974	4	311 LAVINA AVENUE	15216	0098-K-00284	Non-contributing	N/A	1922	4,598	Building	Domestic
975	4	312 LAVINA AVENUE	15216	0098-K-00252	Non-contributing	N/A	1924	6,007	Building	Domestic
976	4	316 LAVINA AVENUE	15216	0098-K-00254	Contributing	N/A	1924	5,860	Building	Domestic
977	4	318 LAVINA AVENUE	15216	0098-K-00256	Contributing	N/A	1924	3,736	Building	Domestic
978	4	320 LAVINA AVENUE	15216	0098-K-00262	Contributing	N/A	1916	11,388	Building	Domestic
979	4	411 LAYTON AVENUE	15216	0098-E-00291	Contributing	N/A	1926	4,829	Building	Domestic
980	4	421 LAYTON AVENUE	15216	0098-E-00293	Contributing	N/A	1924	4,973	Building	Domestic
981	4	423 LAYTON AVENUE	15216	0098-E-00295	Contributing	N/A	1923	5,116	Building	Domestic
982	4	425 LAYTON AVENUE	15216	0098-E-00297	Contributing	N/A	1924	5,750	Building	Domestic
983	4	429 LAYTON AVENUE	15216	0098-E-00299	Contributing	N/A	1923	5,274	Building	Domestic
984	4	431 LAYTON AVENUE	15216	0098-E-00301	Contributing	N/A	1926	5,274	Building	Domestic
985	4	433 LAYTON AVENUE	15216	0098-E-00303	Contributing	N/A	1926	5,034	Building	Domestic
986	4	435 LAYTON AVENUE	15216	0098-E-00305	Contributing	N/A	1926	4,874	Building	Domestic
987	4	443 LAYTON AVENUE	15216	0098-A-00348	Contributing	N/A	1924	4,874	Building	Domestic
988	4	449 LAYTON AVENUE	15216	0098-A-00350	Contributing	N/A	1923	4,874	Building	Domestic
989	4	451 LAYTON AVENUE	15216	0098-A-00352	Non-contributing	N/A	1925	4,874	Building	Domestic
990	4	457 LAYTON AVENUE	15216	0098-A-00354	Contributing	N/A	1931	4,874	Building	Domestic
991	4	300 MARTIN AVENUE	15216	0098-J-00198	Contributing	N/A	1917	3,528	Building	Domestic
992	4	301 MARTIN AVENUE	15216	0098-K-00240	Contributing	N/A	1920	3,515	Building	Domestic
993	4	302 MARTIN AVENUE	15216	0098-J-00200	Contributing	N/A	1940	2,902	Building	Domestic
994	4	304 MARTIN AVENUE	15216	0098-J-00202	Contributing	N/A	1925	2,973	Building	Domestic
995	4	305 MARTIN AVENUE	15216	0098-K-00238	Contributing	N/A	1929	3,006	Building	Domestic
996	4	306 MARTIN AVENUE	15216	0098-J-00204	Contributing	N/A	1921	3,021	Building	Domestic
997	4	307 MARTIN AVENUE	15216	0098-K-00236	Contributing	N/A	1921	3,028	Building	Domestic
998	4	308 MARTIN AVENUE	15216	0098-J-00206	Contributing	Duplex	1918	4,029	Building	Domestic - Multiple
999	4	309 MARTIN AVENUE	15216	0098-K-00234	Non-contributing	N/A	1925	3,096	Building	Domestic
1000	4	311 MARTIN AVENUE	15216	0098-K-00232	Contributing	N/A	1924	2,881	Building	Domestic
1001	4	312 MARTIN AVENUE	15216	0098-J-00208	Non-contributing	N/A	1958	5,053	Building	Domestic
1002	4	313 MARTIN AVENUE	15216	0098-K-00230	Contributing	N/A	1926	3,104	Building	Domestic
1003	4	314 MARTIN AVENUE	15216	0098-J-00210	Contributing	N/A	1920	3,183	Building	Domestic
1004	4	315 MARTIN AVENUE	15216	0098-K-00228	Contributing	N/A	1918	2,879	Building	Domestic
1005	4	318 MARTIN AVENUE	15216	0098-J-00212	Contributing	N/A	1920	5,928	Building	Domestic
1006	4	319 MARTIN AVENUE	15216	0098-J-00188	Contributing	N/A	1930	5,999	Building	Domestic
1007	4	320 MARTIN AVENUE	15216	0098-J-00214	Contributing	N/A	1926	4,312	Building	Domestic
1008	4	321 MARTIN AVENUE	15216	0098-J-00186	Non-contributing	N/A	1925	2,998	Building	Domestic
1009	4	323 MARTIN AVENUE	15216	0098-J-00184	Contributing	N/A	1922	2,979	Building	Domestic
1010	4	325 MARTIN AVENUE	15216	0098-J-00182	Contributing	N/A	1927	2,964	Building	Domestic
1011	4	327 MARTIN AVENUE	15216	0098-J-00180	Contributing	N/A	1920	3,077	Building	Domestic
1012	4	1465 MCFARLAND ROAD	15216	0098-F-00272	Contributing	N/A	1926	4,421	Building	Domestic
1013	4	1485 MCFARLAND ROAD	15216	0098-F-00318	Non-contributing	Apartments	1949	28,779	Building	Domestic - Multiple
1014	4	1501 MCFARLAND ROAD	15216	0098-F-00338	Contributing	Apartments	1930	4,735	Building	Domestic - Multiple
1015	4	1505 MCFARLAND ROAD	15216	0098-F-00340	Contributing	N/A	1925	5,037	Building	Domestic
1016	4	1511 MCFARLAND ROAD	15216	0098-F-00344	Contributing	Apartments	1947	10,368	Building	Domestic - Multiple
1017	4	1515 MCFARLAND ROAD	15216	0098-F-00346	Contributing	N/A	1922	5,200	Building	Domestic
1018	4	1517 MCFARLAND ROAD	15216	0098-F-00348	Contributing	N/A	1925	5,200	Building	Domestic
1019	4	1525 MCFARLAND ROAD	15216	0098-F-00350	Contributing	Duplex	1925	5,200	Building	Domestic - Multiple
1020	4	1531 MCFARLAND ROAD	15216	0098-B-00010	Contributing	N/A	1926	5,200	Building	Domestic
1021	4	1537 MCFARLAND ROAD	15216	0098-B-00012	Contributing	N/A	1923	5,200	Building	Domestic
1022	4	1539 MCFARLAND ROAD	15216	0098-A-00395	Contributing	Duplex	1945	6,211	Building	Domestic - Multiple
1023	4	1545 MCFARLAND ROAD	15216	0098-A-00393	Contributing	N/A	1922	6,440	Building	Domestic
1024	4	1547 MCFARLAND ROAD	15216	0098-A-00391	Contributing	Duplex	1928	6,160	Building	Domestic - Multiple
1025	4	1549 MCFARLAND ROAD	15216	0098-A-00388	Contributing	N/A	1907	5,850	Building	Domestic
1026	4	1559 MCFARLAND ROAD	15216	0098-A-00386	Non-contributing	Apartments	1947	12,302	Building	Domestic - Multiple
1027	4	1569 MCFARLAND ROAD	15216	0098-A-00382	Non-contributing	N/A	1929	4,898	Building	Commerce/ Trade
1028	4	1575 MCFARLAND ROAD	15216	0098-A-00380	Non-contributing	N/A	ca. 1945	9,795	Building	Commerce/ Trade
1029	4	1621 MCFARLAND ROAD	15216	0098-A-00378	Non-contributing	N/A	1927	9,606	Building	Commerce/ Trade
1030	4	99 NEWBURN DRIVE	15216	0098-A-00296	Contributing	N/A	1929	7,500	Building	Domestic
1031	4	105 NEWBURN DRIVE	15216	0098-A-00290	Non-contributing	Duplex	1952	6,289	Building	Domestic - Multiple
1032	4	111 NEWBURN DRIVE	15216	0098-A-00240	Contributing	N/A	1924	17,014	Building	Domestic
1033	4	16 NORTH MEADOWCROFT AVENUE	15216	0098-J-00102-0161	Non-contributing	N/A	1981	2,918	Building	Domestic
1034	4	26 NORTH MEADOWCROFT AVENUE	15216	0098-J-00104	Contributing	Duplex	1921	6,678	Building	Domestic - Multiple
1035	4	27 NORTH MEADOWCROFT AVENUE	15216	0098-J-00290	Contributing	Duplex	1920	4,358	Building	Domestic - Multiple
1036	4	30 NORTH MEADOWCROFT AVENUE	15216	0098-J-00106	Contributing	Duplex	1921	7,004	Building	Domestic - Multiple
1037	4	34 NORTH MEADOWCROFT AVENUE	15216	0098-J-00275	Contributing	N/A	ca. 1945	4,870	Building	Domestic
1038	4	36 NORTH MEADOWCROFT AVENUE	15216	0098-J-00273	Contributing	N/A	ca. 1945	4,337	Building	Domestic

	A	B	C	D	E	F	G	H	K	L
1	Map Sheet Number	Property Address	Zip Code	Tax Parcel ID	NRHP Status	Historic Name	Year Built	Lot Size (Approx. SqFt)	Resource Type	Current Function
1039	4	38 NORTH MEADOWCROFT AVENUE	15216	0098-J-00271	Contributing	N/A	ca. 1945	4,732	Building	Domestic
1040	4	40 NORTH MEADOWCROFT AVENUE	15216	0098-J-00268	Contributing	N/A	ca. 1945	4,364	Building	Domestic
1041	4	42 NORTH MEADOWCROFT AVENUE	15216	0098-J-00266	Contributing	N/A	ca. 1945	4,849	Building	Domestic
1042	4	44 NORTH MEADOWCROFT AVENUE	15216	0098-J-00264	Contributing	N/A	ca. 1945	4,399	Building	Domestic
1043	4	46 NORTH MEADOWCROFT AVENUE	15216	0098-J-00262	Contributing	N/A	ca. 1945	4,924	Building	Domestic
1044	4	48 NORTH MEADOWCROFT AVENUE	15216	0098-J-00260	Contributing	N/A	ca. 1945	4,488	Building	Domestic
1045	4	50 NORTH MEADOWCROFT AVENUE	15216	0098-J-00258	Contributing	N/A	ca. 1945	5,091	Building	Domestic
1046	4	52 NORTH MEADOWCROFT AVENUE	15216	0098-J-00256	Contributing	N/A	ca. 1945	4,774	Building	Domestic
1047	4	60 NORTH MEADOWCROFT AVENUE	15216	0098-J-00250	Contributing	N/A	1925	3,621	Building	Domestic
1048	4	62 NORTH MEADOWCROFT AVENUE	15216	0098-J-00252	Contributing	N/A	1923	3,278	Building	Domestic
1049	4	64 NORTH MEADOWCROFT AVENUE	15216	0098-J-00254	Contributing	N/A	1930	3,822	Building	Domestic
1050	4	70 NORTH MEADOWCROFT AVENUE	15216	0098-E-00258	Contributing	N/A	ca. 1945	9,540	Building	Domestic
1051	4	101 NORTH MEADOWCROFT AVENUE	15216	0098-E-00140	Contributing	Duplex	1930	8,885	Building	Domestic - Multiple
1052	4	105 NORTH MEADOWCROFT AVENUE	15216	0098-E-00138-0001	Contributing	Duplex	1930	3,408	Building	Domestic - Multiple
1053	4	107 NORTH MEADOWCROFT AVENUE	15216	0098-E-00138	Contributing	Duplex	1930	5,621	Building	Domestic - Multiple
1054	4	124 NORTH MEADOWCROFT AVENUE	15216	0098-E-00106	Contributing	N/A	1928	5,305	Building	Domestic
1055	4	128 NORTH MEADOWCROFT AVENUE	15216	0098-E-00108	Non-contributing	N/A	1966	7,190	Building	Domestic
1056	4	14B NORTH MEADOWCROFT AVENUE	15216	0098-J-00102-0142	Non-contributing	N/A	1981	2,874	Building	Domestic
1057	4	16B NORTH MEADOWCROFT AVENUE	15216	0098-J-00102-0162	Non-contributing	N/A	1981	2,950	Building	Domestic
1058	4	18A NORTH MEADOWCROFT AVENUE	15216	0098-J-00102-0181	Non-contributing	N/A	1981	2,945	Building	Domestic
1059	4	18B NORTH MEADOWCROFT AVENUE	15216	0098-J-00102-0182	Non-contributing	N/A	1981	3,078	Building	Domestic
1060	4	20A NORTH MEADOWCROFT AVENUE	15216	0098-J-00102-0201	Non-contributing	N/A	1981	3,133	Building	Domestic
1061	4	20B NORTH MEADOWCROFT AVENUE	15216	0098-J-00102-0202	Non-contributing	N/A	1981	4,753	Building	Domestic
1062	4	NORTH MEADOWCROFT AVENUE	15216	0098-J-00270	Non-contributing site	Meadowcroft Park	ca. 1950	79,316	Site	Landscape
1063	4	100 PARKER DRIVE	15216	0098-A-00384	Contributing	N/A	1926	5,811	Building	Commerce/ Trade
1064	4	110 PARKER DRIVE	15216	0098-A-00360	Contributing	Apartments	1928	6,502	Building	Domestic - Multiple
1065	4	114 PARKER DRIVE	15216	0098-A-00362	Contributing	Apartments	1928	5,873	Building	Domestic - Multiple
1066	4	115 PARKER DRIVE	15216	0098-A-00356	Contributing	N/A	1924	4,873	Building	Domestic
1067	4	210 PARKER DRIVE	15216	0098-A-00308	Contributing	N/A	1924	8,344	Building	Domestic
1068	4	214 PARKER DRIVE	15216	0098-A-00310	Contributing	N/A	1928	10,139	Building	Domestic
1069	4	215 PARKER DRIVE	15216	0098-A-00334	Contributing	N/A	1924	11,350	Building	Domestic
1070	4	221 PARKER DRIVE	15216	0098-A-00332	Contributing	N/A	1926	5,794	Building	Domestic
1071	4	222 PARKER DRIVE	15216	0098-A-00312	Contributing	N/A	1926	8,250	Building	Domestic
1072	4	224 PARKER DRIVE	15216	0098-A-00314	Contributing	N/A	1927	8,560	Building	Domestic
1073	4	227 PARKER DRIVE	15216	0098-A-00330	Contributing	N/A	1927	6,273	Building	Domestic
1074	4	230 PARKER DRIVE	15216	0098-A-00316	Contributing	N/A	1927	6,750	Building	Domestic
1075	4	231 PARKER DRIVE	15216	0098-E-00018	Contributing	N/A	1920	6,000	Building	Domestic
1076	4	235 PARKER DRIVE	15216	0098-E-00016	Contributing	N/A	1927	7,200	Building	Domestic
1077	4	241 PARKER DRIVE	15216	0098-E-00014	Contributing	N/A	1926	6,000	Building	Domestic
1078	4	28 RALSTON PLACE	15216	0098-J-00332	Contributing	N/A	1930	3,734	Building	Domestic
1079	4	32 RALSTON PLACE	15216	0098-J-00334	Contributing	N/A	1928	3,344	Building	Domestic
1080	4	212 SIEAFORTH AVENUE	15216	0098-E-00308	Contributing	N/A	1927	4,803	Building	Domestic
1081	4	215 SIEAFORTH AVENUE	15216	0098-E-00288	Contributing	N/A	1926	4,275	Building	Domestic
1082	4	217 SIEAFORTH AVENUE	15216	0098-E-00286	Contributing	N/A	1922	4,371	Building	Domestic



	A	B	C	D	E	F	G	H	K	L
1	Map Sheet Number	Property Address	Zip Code	Tax Parcel ID	NRHP Status	Historic Name	Year Built	Lot Size (Approx. SqFt)	Resource Type	Current Function
1083	4	218 SIEAFORTH AVENUE	15216	0098-E-00310	Contributing	N/A	1924	4,521	Building	Domestic
1084	4	219 SIEAFORTH AVENUE	15216	0098-E-00284	Contributing	N/A	1926	4,511	Building	Domestic
1085	4	220 SIEAFORTH AVENUE	15216	0098-E-00312	Contributing	N/A	1926	4,375	Building	Domestic
1086	4	224 SIEAFORTH AVENUE	15216	0098-E-00314	Contributing	N/A	1925	4,376	Building	Domestic
1087	4	225 SIEAFORTH AVENUE	15216	0098-E-00282	Non-contributing	N/A	1921	4,403	Building	Domestic
1088	4	230 SIEAFORTH AVENUE	15216	0098-E-00316	Contributing	N/A	1926	4,501	Building	Domestic
1089	4	231 SIEAFORTH AVENUE	15216	0098-E-00280	Contributing	N/A	1926	4,531	Building	Domestic
1090	4	232 SIEAFORTH AVENUE	15216	0098-E-00318	Contributing	N/A	1926	4,404	Building	Domestic
1091	4	233 SIEAFORTH AVENUE	15216	0098-E-00278	Contributing	N/A	1926	4,481	Building	Domestic
1092	4	236 SIEAFORTH AVENUE	15216	0098-E-00320	Contributing	N/A	1926	4,392	Building	Domestic
1093	4	239 SIEAFORTH AVENUE	15216	0098-E-00276	Contributing	N/A	1926	4,395	Building	Domestic
1094	4	240 SIEAFORTH AVENUE	15216	0098-E-00322	Contributing	N/A	1926	4,380	Building	Domestic
1095	4	241 SIEAFORTH AVENUE	15216	0098-E-00274	Contributing	N/A	1928	4,639	Building	Domestic
1096	4	245 SIEAFORTH AVENUE	15216	0098-E-00272	Non-contributing	N/A	1951	6,651	Building	Domestic
1097	4	246 SIEAFORTH AVENUE	15216	0098-E-00324	Contributing	N/A	1926	4,353	Building	Domestic
1098	4	250 SIEAFORTH AVENUE	15216	0098-E-00326	Contributing	N/A	1926	4,337	Building	Domestic
1099	4	253 SIEAFORTH AVENUE	15216	0098-E-00270	Contributing	N/A	1924	6,691	Building	Domestic
1100	4	256 SIEAFORTH AVENUE	15216	0098-E-00328	Contributing	N/A	1924	4,272	Building	Domestic
1101	4	257 SIEAFORTH AVENUE	15216	0098-E-00268	Non-contributing	N/A	1961	7,156	Building	Domestic
1102	4	255 WASHINGTON ROAD	15228	0098-K-00316	Contributing	Mt. Lebanon United Presbyterian Church	1929	110,151	Building	Religion
1103	4	300 WASHINGTON ROAD	15216	0098-K-00300	Non-contributing	Tuscany Apartments	1949	21,141	Building	Domestic - Multiple
1104	4	36 WASSON PLACE	15216	0098-J-00306	Contributing	Duplex	1928	2,933	Building	Domestic - Multiple
1105	4	38 WASSON PLACE	15216	0098-J-00308	Contributing	Duplex	1940	2,552	Building	Domestic - Multiple
1106	4	42 WASSON PLACE	15216	0098-J-00308-0001	Contributing	Duplex	1940	2,334	Building	Domestic - Multiple
1107	4	37 & 39 WASSON PLACE	15216	0098-J-00312	Contributing	Duplex	1926	3,756	Building	Domestic - Multiple
1108	4	41 & 43 WASSON PLACE	15216	0098-J-00310	Non-contributing	Duplex	1955	3,185	Building	Domestic - Multiple
1109	4	45 & 47 WASSON PLACE	15216	0098-J-00309	Non-contributing	Duplex	1959	3,403	Building	Domestic - Multiple
1110	4	A - NORTH MEADOWCROFT AVENUE AT BEVERLY ROAD	15216	0098-E-00257	Contributing site	Colonial Heights traffic island and parklet	ca. 1924	1,110	Site	Landscape
1111	4	2 RALSTON PLACE	15216	0098-J-00360	Contributing	Lincoln Elementary School	1925	132,114	Building	Education
1112	5	1 ALTOONA PLACE	15228	0142-D-00178	Non-contributing	N/A	1926	50,733	Building	Commerce/Trade
1113	5	218 ALTOONA PLACE	15228	0142-D-00126	Contributing	Duplex	1940	3,516	Building	Domestic - Multiple
1114	5	532 ALTOONA PLACE	15228	0142-D-00356	Non-contributing	Duplex	1949	2,500	Building	Domestic - Multiple
1115	5	534 ALTOONA PLACE	15228	0142-D-00356-0001	Non-contributing	Duplex	1949	2,500	Building	Domestic - Multiple
1116	5	536 ALTOONA PLACE	15228	0142-D-00354	Non-contributing	Duplex	1949	5,000	Building	Domestic - Multiple
1117	5	540 ALTOONA PLACE	15228	0142-D-00352	Non-contributing	Duplex	1949	4,999	Building	Domestic - Multiple
1118	5	609 ARDEN LANE	15243	0099-L-00104	Non-contributing	N/A	1940	6,205	Building	Domestic
1119	5	613 ARDEN LANE	15243	0099-L-00102	Contributing	N/A	1941	6,179	Building	Domestic
1120	5	617 ARDEN LANE	15243	0099-L-00100	Contributing	N/A	1941	6,092	Building	Domestic
1121	5	621 ARDEN LANE	15243	0099-L-00098	Contributing	N/A	1940	6,056	Building	Domestic
1122	5	625 ARDEN LANE	15243	0099-L-00096	Contributing	N/A	1938	6,002	Building	Domestic
1123	5	629 ARDEN LANE	15243	0099-L-00094	Contributing	N/A	1940	5,701	Building	Domestic
1124	5	633 ARDEN LANE	15243	0099-L-00092	Contributing	N/A	1940	6,872	Building	Domestic
1125	5	634 ARDEN LANE	15243	0099-L-00078	Non-contributing	N/A	1945	5,475	Building	Domestic
1126	5	637 ARDEN LANE	15243	0099-L-00090	Non-contributing	N/A	1947	6,503	Building	Domestic
1127	5	638 ARDEN LANE	15243	0099-L-00080	Non-contributing	N/A	1947	5,805	Building	Domestic
1128	5	642 ARDEN LANE	15243	0099-L-00082	Non-contributing	N/A	1947	6,062	Building	Domestic
1129	5	645 ARDEN LANE	15243	0099-R-00352	Non-contributing	N/A	1947	6,684	Building	Domestic
1130	5	646 ARDEN LANE	15243	0099-L-00084	Non-contributing	N/A	1946	6,601	Building	Domestic
1131	5	649 ARDEN LANE	15243	0099-R-00354	Non-contributing	N/A	1947	6,413	Building	Domestic
1132	5	650 ARDEN LANE	15243	0099-L-00086	Contributing	N/A	1941	6,723	Building	Domestic
1133	5	651 ARDEN LANE	15243	0099-R-00356	Non-contributing	N/A	1947	6,415	Building	Domestic
1134	5	654 ARDEN LANE	15243	0099-K-00330	Contributing	N/A	1941	7,504	Building	Domestic
1135	5	657 ARDEN LANE	15243	0099-R-00358	Non-contributing	N/A	1946	6,417	Building	Domestic
1136	5	658 ARDEN LANE	15243	0099-K-00332	Contributing	N/A	1940	7,995	Building	Domestic
1137	5	661 ARDEN LANE	15243	0099-P-00400	Contributing	N/A	1941	7,065	Building	Domestic
1138	5	662 ARDEN LANE	15243	0099-K-00334	Contributing	N/A	1941	11,242	Building	Domestic
1139	5	431 BEVERLY ROAD	15216	0099-M-00022	Contributing	N/A	1928	5,838	Building	Domestic
1140	5	435 BEVERLY ROAD	15216	0099-M-00020	Contributing	N/A	1933	8,856	Building	Domestic
1141	5	439 BEVERLY ROAD	15216	0099-M-00018	Contributing	N/A	1928	6,802	Building	Domestic
1142	5	443 BEVERLY ROAD	15216	0099-M-00016	Contributing	N/A	1929	6,696	Building	Domestic
1143	5	447 BEVERLY ROAD	15216	0099-M-00014	Contributing	N/A	1935	6,731	Building	Domestic
1144	5	451 BEVERLY ROAD	15216	0099-M-00012	Contributing	N/A	1929	6,819	Building	Domestic
1145	5	455 BEVERLY ROAD	15216	0099-M-00010	Contributing	N/A	1929	6,779	Building	Domestic
1146	5	459 BEVERLY ROAD	15216	0099-L-00126	Contributing	N/A	1929	6,758	Building	Domestic
1147	5	463 BEVERLY ROAD	15216	0099-L-00124	Contributing	N/A	1931	6,819	Building	Domestic
1148	5	467 BEVERLY ROAD	15216	0099-L-00122	Contributing	N/A	1922	6,491	Building	Domestic
1149	5	601 BEVERLY ROAD	15243	0099-R-00288	Contributing	Duplex	1939	9,175	Building	Domestic - Multiple
1150	5	610 BEVERLY ROAD	15243	0099-L-00116	Contributing	N/A	1940	7,785	Building	Domestic
1151	5	611 BEVERLY ROAD	15243	0099-R-00290	Contributing	N/A	1936	6,480	Building	Domestic
1152	5	613 BEVERLY ROAD	15243	0099-R-00292	Non-contributing	N/A	1929	7,424	Building	Domestic
1153	5	616 BEVERLY ROAD	15243	0099-R-00346	Contributing	N/A	1935	5,208	Building	Domestic
1154	5	619 BEVERLY ROAD	15243	0099-R-00294	Contributing	N/A	1936	6,038	Building	Domestic
1155	5	620 BEVERLY ROAD	15243	0099-R-00344	Contributing	N/A	1935	5,511	Building	Domestic
1156	5	621 BEVERLY ROAD	15243	0099-R-00296	Contributing	N/A	1937	5,861	Building	Domestic
1157	5	624 BEVERLY ROAD	15243	0099-R-00342	Contributing	N/A	1933	5,502	Building	Domestic



	A	B	C	D	E	F	G	H	K	L
1	Map Sheet Number	Property Address	Zip Code	Tax Parcel ID	NRHP Status	Historic Name	Year Built	Lot Size (Approx. SqFt)	Resource Type	Current Function
1158	5	627 BEVERLY ROAD	15243	0099-R-00298	Contributing	N/A	1930	5,694	Building	Domestic
1159	5	630 BEVERLY ROAD	15243	0099-R-00340	Contributing	N/A	1932	5,441	Building	Domestic
1160	5	632 BEVERLY ROAD	15243	0099-R-00338	Contributing	N/A	1929	5,470	Building	Domestic
1161	5	633 BEVERLY ROAD	15243	0099-R-00300	Contributing	N/A	1929	5,459	Building	Domestic
1162	5	636 BEVERLY ROAD	15243	0099-R-00336	Contributing	N/A	1932	5,532	Building	Domestic
1163	5	637 BEVERLY ROAD	15243	0099-R-00302	Contributing	N/A	1933	5,209	Building	Domestic
1164	5	640 BEVERLY ROAD	15243	0099-R-00334	Contributing	N/A	1931	5,461	Building	Domestic
1165	5	641 BEVERLY ROAD	15243	0099-R-00304	Contributing	N/A	1930	4,969	Building	Domestic
1166	5	644 BEVERLY ROAD	15243	0099-R-00332	Contributing	N/A	1930	5,439	Building	Domestic
1167	5	645 BEVERLY ROAD	15243	0099-R-00306	Contributing	N/A	1930	4,848	Building	Domestic
1168	5	648 BEVERLY ROAD	15243	0099-R-00330	Contributing	N/A	1939	5,560	Building	Domestic
1169	5	649 BEVERLY ROAD	15243	0099-R-00308	Contributing	N/A	1930	4,588	Building	Domestic
1170	5	652 BEVERLY ROAD	15243	0099-R-00328	Contributing	N/A	1931	5,460	Building	Domestic
1171	5	653 BEVERLY ROAD	15243	0099-R-00310	Contributing	N/A	1931	4,413	Building	Domestic
1172	5	656 BEVERLY ROAD	15243	0099-R-00326	Contributing	N/A	1931	4,851	Building	Domestic
1173	5	657 BEVERLY ROAD	15243	0099-R-00312	Contributing	N/A	1932	4,360	Building	Domestic
1174	5	660 BEVERLY ROAD	15243	0099-R-00324	Contributing	N/A	1930	5,004	Building	Domestic
1175	5	661 BEVERLY ROAD	15243	0099-R-00314	Contributing	N/A	1931	5,012	Building	Domestic
1176	5	664 BEVERLY ROAD	15243	0099-R-00322	Contributing	N/A	1931	4,307	Building	Domestic
1177	5	667 BEVERLY ROAD	15243	0099-R-00316	Contributing	N/A	1937	8,899	Building	Commerce/ Trade
1178	5	668 BEVERLY ROAD	15243	0099-R-00320	Contributing	N/A	1930	5,261	Building	Domestic
1179	5	416 BOWER HILL ROAD	15228	0099-S-00138	Contributing	N/A	1925	10,085	Building	Domestic
1180	5	424 BOWER HILL ROAD	15228	0099-S-00142	Non-contributing	N/A	1955	6,249	Building	Domestic
1181	5	428 BOWER HILL ROAD	15228	0099-S-00144	Non-contributing	N/A	1950	7,568	Building	Domestic
1182	5	429 BOWER HILL ROAD	15228	0099-S-00212	Contributing	N/A	1928	5,942	Building	Domestic
1183	5	431 BOWER HILL ROAD	15228	0099-S-00208	Non-contributing	N/A	2004	11,549	Building	Domestic
1184	5	436 BOWER HILL ROAD	15228	0099-S-00146	Non-contributing	N/A	1925	7,050	Building	Domestic
1185	5	440 BOWER HILL ROAD	15228	0099-S-00148	Contributing	N/A	1925	6,276	Building	Domestic
1186	5	441 BOWER HILL ROAD	15228	0099-S-00206	Non-contributing	N/A	1946	5,742	Building	Domestic
1187	5	444 BOWER HILL ROAD	15228	0099-S-00150	Non-contributing	N/A	1950	6,458	Building	Domestic
1188	5	447 BOWER HILL ROAD	15228	0099-S-00204	Non-contributing	N/A	1946	5,416	Building	Domestic
1189	5	450 BOWER HILL ROAD	15228	0099-S-00152	Contributing	N/A	1925	6,633	Building	Domestic
1190	5	451 BOWER HILL ROAD	15228	0099-S-00202	Contributing	N/A	1935	5,450	Building	Domestic
1191	5	500 BOWER HILL ROAD	15228	0099-S-00154	Non-contributing	N/A	1946	5,090	Building	Domestic
1192	5	501 BOWER HILL ROAD	15228	0099-S-00184	Non-contributing	N/A	1946	7,735	Building	Domestic
1193	5	504 BOWER HILL ROAD	15228	0099-S-00156	Non-contributing	N/A	1946	5,495	Building	Domestic
1194	5	507 BOWER HILL ROAD	15228	0099-S-00182	Non-contributing	N/A	1947	6,250	Building	Domestic
1195	5	508 BOWER HILL ROAD	15228	0099-S-00158	Non-contributing	N/A	1947	5,697	Building	Domestic
1196	5	510 BOWER HILL ROAD	15228	0099-S-00160	Non-contributing	N/A	1947	5,814	Building	Domestic
1197	5	511 BOWER HILL ROAD	15228	0099-S-00180	Non-contributing	N/A	1950	6,250	Building	Domestic
1198	5	514 BOWER HILL ROAD	15228	0099-S-00164	Non-contributing	N/A	1930	12,899	Building	Domestic
1199	5	520 BOWER HILL ROAD	15228	0099-S-00166	Contributing	Duplex	1938	6,674	Building	Domestic - Multiple
1200	5	606 BOWER HILL ROAD	15243	0099-R-00078	Contributing	N/A	1900	14,633	Building	Domestic
1201	5	616 BOWER HILL ROAD	15243	0099-R-00076	Contributing	N/A	1941	7,870	Building	Domestic
1202	5	622 BOWER HILL ROAD	15243	0099-R-00074	Non-contributing	N/A	1940	7,988	Building	Domestic
1203	5	626 BOWER HILL ROAD	15243	0099-R-00072	Contributing	N/A	1936	5,322	Building	Domestic
1204	5	630 BOWER HILL ROAD	15243	0099-R-00070	Contributing	N/A	1936	5,298	Building	Domestic
1205	5	632 BOWER HILL ROAD	15243	0099-R-00068	Contributing	N/A	1936	5,372	Building	Domestic
1206	5	634 BOWER HILL ROAD	15243	0099-R-00066	Contributing	N/A	1925	5,348	Building	Domestic
1207	5	646 BOWER HILL ROAD	15243	0099-R-00062	Contributing	N/A	1901	10,744	Building	Domestic
1208	5	654 BOWER HILL ROAD	15243	0099-R-00058	Contributing	N/A	1900	11,364	Building	Domestic
1209	5	658 BOWER HILL ROAD	15243	0142-C-00206	Contributing	N/A	1922	16,391	Building	Domestic
1210	5	662 BOWER HILL ROAD	15243	0142-C-00210	Contributing	N/A	1917	19,614	Building	Domestic
1211	5	328 COCHRAN ROAD	15228	0142-D-00188	Non-contributing	N/A	ca. 1990	46,909	Building	Commerce/ Trade
1212	5	401 COCHRAN ROAD	15228	0099-S-00174	Contributing	Duplex	1932	6,649	Building	Domestic - Multiple
1213	5	421 COCHRAN ROAD	15228	0142-D-00282	Contributing	N/A	1938	7,210	Building	Commerce/ Trade
1214	5	425 COCHRAN ROAD	15228	0142-D-00284	Contributing	N/A	1946	2,149	Building	Commerce/ Trade
1215	5	427 COCHRAN ROAD	15228	0142-D-00286	Contributing	N/A	1946	3,020	Building	Commerce/ Trade
1216	5	429 COCHRAN ROAD	15228	0142-D-00288	Non-contributing	N/A	ca. 1945	5,590	Building	Commerce/ Trade
1217	5	431 COCHRAN ROAD	15228	0142-D-00310	Contributing	N/A	ca. 1945	5,686	Building	Commerce/ Trade
1218	5	437 COCHRAN ROAD	15228	0142-D-00312	Non-contributing	Bank	ca. 1945	17,565	Building	Commerce/ Trade
1219	5	455 COCHRAN ROAD	15228	0142-D-00339	Non-contributing	N/A	ca. 1980	21,431	Building	Commerce/ Trade
1220	5	461 COCHRAN ROAD	15228	0142-D-00346	Non-contributing	N/A	ca. 1980	7,229	Building	Commerce/ Trade
1221	5	1009 COCHRAN ROAD	15243	0099-R-00136	Contributing	N/A	1930	9,516	Building	Domestic
1222	5	1012 COCHRAN ROAD	15243	0099-R-00044	Non-contributing	N/A	1950	5,728	Building	Domestic
1223	5	1015 COCHRAN ROAD	15243	0099-R-00138	Contributing	N/A	1920	8,034	Building	Domestic
1224	5	1016 COCHRAN ROAD	15243	0099-R-00042	Non-contributing	N/A	1950	5,612	Building	Domestic
1225	5	1103 COCHRAN ROAD	15243	0099-R-00144	Contributing	N/A	1935	12,071	Building	Domestic
1226	5	1106 COCHRAN ROAD	15243	0099-R-00028	Contributing	N/A	1920	12,891	Building	Domestic
1227	5	1108 COCHRAN ROAD	15243	0099-R-00024	Contributing	N/A	1935	12,914	Building	Domestic
1228	5	1111 COCHRAN ROAD	15243	0099-R-00146	Contributing	Duplex	1929	5,868	Building	Domestic - Multiple
1229	5	1115 COCHRAN ROAD	15243	0099-R-00148	Contributing	N/A	1935	5,722	Building	Domestic
1230	5	1123 COCHRAN ROAD	15243	0099-R-00150	Contributing	N/A	1928	5,937	Building	Domestic
1231	5	1210 COCHRAN ROAD	15243	0099-R-00012	Contributing	N/A	1928	7,503	Building	Domestic
1232	5	1216 COCHRAN ROAD	15243	0099-R-00008	Contributing	N/A	1929	13,820	Building	Domestic
1233	5	1220 COCHRAN ROAD	15243	0099-L-00118	Contributing	N/A	1937	6,958	Building	Domestic
1234	5	1237 COCHRAN ROAD	15243	0099-L-00114	Non-contributing	Duplex	1972	3,410	Building	Domestic - Multiple
1235	5	1241 COCHRAN ROAD	15243	0099-L-00112	Non-contributing	Duplex	1960	3,500	Building	Domestic - Multiple

	A	B	C	D	E	F	G	H	K	L
1	Map Sheet Number	Property Address	Zip Code	Tax Parcel ID	NRHP Status	Historic Name	Year Built	Lot Size (Approx. SqFt)	Resource Type	Current Function
1236	5	405 COCHRAN ROAD	15228	0099-S-00176	Contributing	Duplex	1947	6,704	Building	Domestic - Multiple
1237	5	529 LANSDALE PLACE	15228	0142-D-00330	Contributing	Duplex	1927	5,407	Building	Domestic - Multiple
1238	5	532 LANSDALE PLACE	15228	0142-D-00324	Non-contributing	Duplex	1937	5,000	Building	Domestic - Multiple
1239	5	533 LANSDALE PLACE	15228	0142-D-00332	Contributing	N/A	1925	5,000	Building	Domestic
1240	5	536 LANSDALE PLACE	15228	0142-D-00322	Contributing	Duplex	1927	5,000	Building	Domestic - Multiple
1241	5	537 LANSDALE PLACE	15228	0142-D-00334	Contributing	Duplex	1939	5,500	Building	Domestic - Multiple
1242	5	540 LANSDALE PLACE	15228	0142-D-00320	Contributing	Duplex	1929	5,031	Building	Domestic - Multiple
1243	5	541 LANSDALE PLACE	15228	0142-D-00336	Contributing	Duplex	1939	7,157	Building	Domestic - Multiple
1244	5	412 MAPLETON AVENUE	15228	0099-S-00216	Contributing	N/A	1926	5,854	Building	Domestic
1245	5	416 MAPLETON AVENUE	15228	0099-S-00218	Contributing	N/A	1927	5,683	Building	Domestic
1246	5	420 MAPLETON AVENUE	15228	0099-S-00220	Contributing	N/A	1926	5,693	Building	Domestic
1247	5	424 MAPLETON AVENUE	15228	0099-S-00222	Contributing	N/A	1926	5,742	Building	Domestic
1248	5	428 MAPLETON AVENUE	15228	0099-S-00224	Contributing	N/A	1926	6,040	Building	Domestic
1249	5	432 MAPLETON AVENUE	15228	0142-D-00102	Contributing	N/A	1926	5,894	Building	Domestic
1250	5	431 MARIETTA PLACE	15228	0099-S-00198	Contributing	Duplex	1945	7,561	Building	Domestic - Multiple
1251	5	435 MARIETTA PLACE	15228	0099-S-00196	Contributing	Duplex	1931	3,257	Building	Domestic - Multiple
1252	5	437 MARIETTA PLACE	15228	0099-S-00194	Contributing	Duplex	1931	3,791	Building	Domestic - Multiple
1253	5	439 MARIETTA PLACE	15228	0142-D-00106	Contributing	Duplex	1931	3,377	Building	Domestic - Multiple
1254	5	441 MARIETTA PLACE	15228	0142-D-00108	Contributing	Duplex	1925	3,384	Building	Domestic - Multiple
1255	5	443 MARIETTA PLACE	15228	0142-D-00110	Contributing	Duplex	1931	3,431	Building	Domestic - Multiple
1256	5	445 MARIETTA PLACE	15228	0142-D-00109	Contributing	Duplex	1930	3,519	Building	Domestic - Multiple
1257	5	447 MARIETTA PLACE	15228	0142-D-00112	Contributing	Duplex	1930	3,267	Building	Domestic - Multiple
1258	5	448 MARIETTA PLACE	15228	0142-D-00326	Contributing	Duplex	1937	5,086	Building	Domestic - Multiple
1259	5	449 MARIETTA PLACE	15228	0142-D-00113	Contributing	Duplex	1930	3,540	Building	Domestic - Multiple
1260	5	451 MARIETTA PLACE	15228	0142-D-00114	Contributing	Duplex	1930	3,429	Building	Domestic - Multiple
1261	5	453 MARIETTA PLACE	15228	0142-D-00115	Contributing	Duplex	1930	3,260	Building	Domestic - Multiple
1262	5	455 MARIETTA PLACE	15228	0142-D-00116	Contributing	Duplex	1931	6,651	Building	Domestic - Multiple
1263	5	459 MARIETTA PLACE	15228	0142-D-00118	Contributing	Duplex	1930	3,540	Building	Domestic - Multiple
1264	5	460 MARIETTA PLACE	15228	0142-D-00358	Non-contributing	Duplex	1925	5,017	Building	Domestic - Multiple
1265	5	461 MARIETTA PLACE	15228	0142-D-00120	Contributing	Duplex	1930	3,020	Building	Domestic - Multiple
1266	5	463 MARIETTA PLACE	15228	0142-D-00124	Contributing	Duplex	1929	6,043	Building	Domestic - Multiple
1267	5	474 MARIETTA PLACE	15228	0142-D-00164	Non-contributing	Duplex	1950	5,831	Building	Domestic - Multiple
1268	5	486 MARIETTA PLACE	15228	0142-D-00162	Non-contributing	Duplex	1950	6,199	Building	Domestic - Multiple
1269	5	490 MARIETTA PLACE	15228	0142-D-00160	Non-contributing	Duplex	1950	6,199	Building	Domestic - Multiple
1270	5	494 MARIETTA PLACE	15228	0142-D-00158	Non-contributing	Duplex	1949	3,097	Building	Domestic - Multiple
1271	5	496 MARIETTA PLACE	15228	0142-D-00157	Non-contributing	Duplex	1950	3,218	Building	Domestic - Multiple
1272	5	43 MARLIN DRIVE EAST	15216	0099-M-00060	Contributing	N/A	1925	6,241	Building	Domestic
1273	5	47 MARLIN DRIVE EAST	15216	0099-M-00058	Contributing	N/A	1926	6,485	Building	Domestic
1274	5	51 MARLIN DRIVE EAST	15216	0099-M-00056	Contributing	N/A	1935	6,105	Building	Domestic
1275	5	30 MARLIN DRIVE WEST	15216	0099-S-00346	Contributing	N/A	1927	5,330	Building	Domestic
1276	5	31 MARLIN DRIVE WEST	15216	0099-S-00052	Contributing	N/A	1931	6,220	Building	Domestic
1277	5	35 MARLIN DRIVE WEST	15216	0099-S-00050	Contributing	N/A	1923	6,287	Building	Domestic
1278	5	36 MARLIN DRIVE WEST	15216	0099-S-00348	Contributing	N/A	1924	6,346	Building	Domestic
1279	5	38 MARLIN DRIVE WEST	15216	0099-S-00350	Contributing	N/A	1920	6,117	Building	Domestic
1280	5	40 MARLIN DRIVE WEST	15216	0099-M-00036	Non-contributing	N/A	1920	6,307	Building	Domestic
1281	5	41 MARLIN DRIVE WEST	15216	0099-S-00048	Contributing	N/A	1925	6,119	Building	Domestic
1282	5	44 MARLIN DRIVE WEST	15216	0099-M-00038	Contributing	N/A	1929	6,571	Building	Domestic
1283	5	47 MARLIN DRIVE WEST	15216	0099-M-00032	Contributing	N/A	1929	6,173	Building	Domestic
1284	5	48 MARLIN DRIVE WEST	15216	0099-M-00040	Non-contributing	N/A	1928	6,093	Building	Domestic
1285	5	51 MARLIN DRIVE WEST	15216	0099-M-00030	Contributing	N/A	1925	6,345	Building	Domestic
1286	5	52 MARLIN DRIVE WEST	15216	0099-M-00042	Contributing	N/A	1927	6,474	Building	Domestic
1287	5	55 MARLIN DRIVE WEST	15216	0099-M-00028	Contributing	N/A	1925	6,333	Building	Domestic
1288	5	57 MARLIN DRIVE WEST	15216	0099-M-00026	Contributing	N/A	1930	6,267	Building	Domestic
1289	5	361 MCCULLY STREET	15216	0099-S-00124	Contributing	N/A	1936	6,714	Building	Domestic
1290	5	365 MCCULLY STREET	15216	0099-S-00122	Non-contributing	N/A	1959	7,095	Building	Domestic
1291	5	369 MCCULLY STREET	15216	0099-S-00120	Contributing	N/A	1925	6,809	Building	Domestic
1292	5	418 MCCULLY STREET	15216	0099-S-00342	Contributing	N/A	1926	5,422	Building	Domestic
1293	5	420 MCCULLY STREET	15216	0099-S-00058	Contributing	N/A	1928	5,043	Building	Domestic
1294	5	424 MCCULLY STREET	15216	0099-S-00060	Contributing	N/A	1929	4,832	Building	Domestic
1295	5	430 MCCULLY STREET	15216	0099-S-00062	Contributing	N/A	1927	5,570	Building	Domestic
1296	5	434 MCCULLY STREET	15216	0099-S-00066	Contributing	N/A	1927	4,503	Building	Domestic
1297	5	480 MCCULLY STREET	15216	0099-S-00068	Contributing	N/A	1927	5,427	Building	Domestic
1298	5	481 MCCULLY STREET	15216	0099-S-00114	Contributing	N/A	1920	14,293	Building	Domestic
1299	5	484 MCCULLY STREET	15216	0099-S-00070	Contributing	N/A	1927	5,363	Building	Domestic



	A	B	C	D	E	F	G	H	K	L
1	Map Sheet Number	Property Address	Zip Code	Tax Parcel ID	NRHP Status	Historic Name	Year Built	Lot Size (Approx. SqFt)	Resource Type	Current Function
1300	5	486 MCCULLY STREET	15216	0099-S-00072	Contributing	Duplex	1928	6,044	Building	Domestic - Multiple
1301	5	487 MCCULLY STREET	15216	0099-S-00112	Contributing	N/A	1923	7,226	Building	Domestic
1302	5	489 MCCULLY STREET	15216	0099-S-00110	Contributing	N/A	1929	6,483	Building	Domestic
1303	5	490 MCCULLY STREET	15216	0099-S-00074	Contributing	Duplex	1928	2,861	Building	Domestic - Multiple
1304	5	491 MCCULLY STREET	15216	0099-S-00108	Non-contributing	N/A	1922	6,622	Building	Domestic
1305	5	492 MCCULLY STREET	15216	0099-S-00076	Contributing	Duplex	1928	2,931	Building	Domestic - Multiple
1306	5	493 MCCULLY STREET	15216	0099-S-00106	Contributing	N/A	1932	6,782	Building	Domestic
1307	5	494 MCCULLY STREET	15216	0099-S-00078	Contributing	Duplex	1928	5,911	Building	Domestic - Multiple
1308	5	500 MCCULLY STREET	15216	0099-S-00080	Contributing	N/A	1928	5,838	Building	Domestic
1309	5	502 MCCULLY STREET	15216	0099-S-00082	Contributing	N/A	1920	5,932	Building	Domestic
1310	5	503 MCCULLY STREET	15216	0099-S-00104	Contributing	N/A	1920	5,246	Building	Domestic
1311	5	504 MCCULLY STREET	15216	0099-S-00084	Contributing	N/A	1928	6,016	Building	Domestic
1312	5	505 MCCULLY STREET	15216	0099-S-00102	Non-contributing	N/A	1925	5,387	Building	Domestic
1313	5	509 MCCULLY STREET	15216	0099-S-00098	Contributing	N/A	1922	8,935	Building	Domestic
1314	5	512 MCCULLY STREET	15216	0099-S-00086	Contributing	N/A	1928	5,885	Building	Domestic
1315	5	513 MCCULLY STREET	15216	0099-S-00094	Contributing	N/A	1921	8,112	Building	Domestic
1316	5	514 MCCULLY STREET	15216	0099-S-00088	Contributing	N/A	1930	4,325	Building	Domestic
1317	5	518 MCCULLY STREET	15216	0099-R-00038	Contributing	Duplex	1928	1,589	Building	Domestic - Multiple
1318	5	520 MCCULLY STREET	15216	0099-R-00036	Contributing	Duplex	1928	5,661	Building	Domestic - Multiple
1319	5	613 MCCULLY STREET	15243	0099-R-00205	Contributing	N/A	1937	4,810	Building	Domestic
1320	5	614 MCCULLY STREET	15243	0099-R-00201	Contributing	N/A	1936	5,114	Building	Domestic
1321	5	616 MCCULLY STREET	15243	0099-R-00199	Contributing	N/A	1937	4,752	Building	Domestic
1322	5	617 MCCULLY STREET	15243	0099-R-00207	Contributing	N/A	1937	4,801	Building	Domestic
1323	5	620 MCCULLY STREET	15243	0099-R-00197	Contributing	N/A	1937	4,892	Building	Domestic
1324	5	621 MCCULLY STREET	15243	0099-R-00209	Contributing	N/A	1937	4,725	Building	Domestic
1325	5	624 MCCULLY STREET	15243	0099-R-00195	Contributing	N/A	1937	4,906	Building	Domestic
1326	5	630 MCCULLY STREET	15243	0099-R-00193	Contributing	N/A	1936	4,726	Building	Domestic
1327	5	631 MCCULLY STREET	15243	0099-R-00213	Contributing	N/A	1937	4,955	Building	Domestic
1328	5	633 MCCULLY STREET	15243	0099-R-00211	Contributing	N/A	1930	4,708	Building	Domestic
1329	5	634 MCCULLY STREET	15243	0099-R-00191	Contributing	N/A	1937	4,723	Building	Domestic
1330	5	637 MCCULLY STREET	15243	0099-R-00215	Contributing	N/A	1930	4,903	Building	Domestic
1331	5	638 MCCULLY STREET	15243	0099-R-00189	Contributing	N/A	1931	4,640	Building	Domestic
1332	5	639 MCCULLY STREET	15243	0099-R-00217	Contributing	N/A	1931	4,806	Building	Domestic
1333	5	640 MCCULLY STREET	15243	0099-R-00187	Contributing	N/A	1935	4,730	Building	Domestic
1334	5	641 MCCULLY STREET	15243	0099-R-00219	Contributing	N/A	1931	4,962	Building	Domestic
1335	5	642 MCCULLY STREET	15243	0099-R-00185	Contributing	N/A	1934	4,650	Building	Domestic
1336	5	643 MCCULLY STREET	15243	0099-R-00221	Contributing	N/A	1934	4,967	Building	Domestic
1337	5	644 MCCULLY STREET	15243	0099-R-00183	Non-contributing	N/A	1930	4,111	Building	Domestic
1338	5	645 MCCULLY STREET	15243	0099-R-00223	Contributing	N/A	1931	4,101	Building	Domestic
1339	5	646 MCCULLY STREET	15243	0099-R-00181	Non-contributing	N/A	1943	3,996	Building	Domestic
1340	5	651 MCCULLY STREET	15243	0099-R-00225	Contributing	N/A	1937	4,748	Building	Domestic
1341	5	653 MCCULLY STREET	15243	0099-R-00227	Non-contributing	N/A	1947	4,065	Building	Domestic
1342	5	658 MCCULLY STREET	15243	0099-R-00179	Contributing	N/A	1940	4,172	Building	Domestic
1343	5	659 MCCULLY STREET	15243	0099-R-00229	Contributing	N/A	1937	11,077	Building	Domestic
1344	5	661 MCCULLY STREET	15243	0099-R-00235	Contributing	N/A	ca. 1945	14,110	Building	Domestic
1345	5	662 MCCULLY STREET	15243	0099-R-00177	Contributing	N/A	1940	4,304	Building	Domestic
1346	5	665 MCCULLY STREET	15243	0099-R-00237	Contributing	N/A	1936	9,269	Building	Domestic
1347	5	528 NAVATO PLACE	15228	0099-S-00190	Contributing	N/A	1931	6,587	Building	Domestic
1348	5	529 NAVATO PLACE	15228	0142-D-00298	Contributing	Duplex	1928	5,145	Building	Domestic - Multiple
1349	5	530 NAVATO PLACE	15228	0142-D-00294	Contributing	N/A	1931	5,419	Building	Domestic
1350	5	532 NAVATO PLACE	15228	0142-D-00292	Contributing	N/A	1930	5,974	Building	Domestic
1351	5	533 NAVATO PLACE	15228	0142-D-00300	Contributing	Duplex	1930	2,355	Building	Domestic - Multiple
1352	5	535 NAVATO PLACE	15228	0142-D-00302	Contributing	Duplex	1930	2,645	Building	Domestic - Multiple
1353	5	541 NAVATO PLACE	15228	0142-D-00306	Non-contributing	N/A	1954	4,992	Building	Commerce/ Trade
1354	5	431 ROYCE AVENUE	15216	0099-S-00042	Contributing	N/A	1940	7,005	Building	Domestic
1355	5	432 ROYCE AVENUE	15216	0099-S-00006	Contributing	N/A	1925	5,268	Building	Domestic
1356	5	435 ROYCE AVENUE	15216	0099-S-00040	Contributing	N/A	1936	5,984	Building	Domestic
1357	5	436 ROYCE AVENUE	15216	0099-S-00008	Contributing	N/A	1928	6,413	Building	Domestic
1358	5	439 ROYCE AVENUE	15216	0099-S-00038	Contributing	N/A	1930	5,993	Building	Domestic
1359	5	440 ROYCE AVENUE	15216	0099-S-00010	Contributing	N/A	1927	6,020	Building	Domestic
1360	5	443 ROYCE AVENUE	15216	0099-S-00036	Contributing	N/A	1927	5,693	Building	Domestic
1361	5	444 ROYCE AVENUE	15216	0099-S-00012	Contributing	N/A	1927	6,131	Building	Domestic
1362	5	447 ROYCE AVENUE	15216	0099-S-00034	Contributing	N/A	1930	5,751	Building	Domestic
1363	5	448 ROYCE AVENUE	15216	0099-S-00014	Contributing	N/A	1927	6,053	Building	Domestic
1364	5	450 ROYCE AVENUE	15216	0099-S-00016	Contributing	N/A	1930	6,003	Building	Domestic
1365	5	451 ROYCE AVENUE	15216	0099-S-00032	Contributing	N/A	1927	4,928	Building	Domestic
1366	5	453 ROYCE AVENUE	15216	0099-S-00028	Non-contributing	N/A	1930	6,820	Building	Domestic
1367	5	454 ROYCE AVENUE	15216	0099-S-00018	Contributing	N/A	1928	6,187	Building	Domestic
1368	5	455 ROYCE AVENUE	15216	0099-S-00026	Contributing	N/A	1928	5,942	Building	Domestic
1369	5	459 ROYCE AVENUE	15216	0099-S-00024	Contributing	N/A	1925	5,838	Building	Domestic
1370	5	460 ROYCE AVENUE	15216	0099-S-00020	Contributing	N/A	1927	6,133	Building	Domestic
1371	5	462 ROYCE AVENUE	15216	0099-R-00018	Contributing	N/A	1928	6,014	Building	Domestic
1372	5	468 ROYCE AVENUE	15216	0099-R-00016	Contributing	N/A	1927	7,366	Building	Domestic
1373	5	602 ROYCE AVENUE	15243	0099-R-00278	Contributing	N/A	1939	7,196	Building	Domestic
1374	5	606 ROYCE AVENUE	15243	0099-R-00276	Non-contributing	N/A	1935	3,872	Building	Domestic
1375	5	610 ROYCE AVENUE	15243	0099-R-00268	Contributing	N/A	1930	11,933	Building	Domestic
1376	5	611 ROYCE AVENUE	15243	0099-R-00154	Contributing	N/A	1936	5,365	Building	Domestic
1377	5	613 ROYCE AVENUE	15243	0099-R-00156	Contributing	N/A	1922	4,058	Building	Domestic
1378	5	615 ROYCE AVENUE	15243	0099-R-00158	Non-contributing	N/A	1925	4,358	Building	Domestic
1379	5	621 ROYCE AVENUE	15243	0099-R-00160	Contributing	N/A	1924	4,564	Building	Domestic
1380	5	622 ROYCE AVENUE	15243	0099-R-00266	Contributing	N/A	1930	4,066	Building	Domestic
1381	5	624 ROYCE AVENUE	15243	0099-R-00264	Contributing	N/A	1936	3,927	Building	Domestic
1382	5	625 ROYCE AVENUE	15243	0099-R-00162	Contributing	N/A	1930	4,579	Building	Domestic
1383	5	628 ROYCE AVENUE	15243	0099-R-00262	Contributing	N/A	1935	3,654	Building	Domestic



	A	B	C	D	E	F	G	H	K	L
1	Map Sheet Number	Property Address	Zip Code	Tax Parcel ID	NRHP Status	Historic Name	Year Built	Lot Size (Approx. SqFt)	Resource Type	Current Function
1384	5	629 ROYCE AVENUE	15243	0099-R-00164	Contributing	N/A	1932	4,549	Building	Domestic
1385	5	630 ROYCE AVENUE	15243	0099-R-00260	Contributing	N/A	1928	4,111	Building	Domestic
1386	5	633 ROYCE AVENUE	15243	0099-R-00166	Non-contributing	N/A	1930	6,118	Building	Domestic
1387	5	636 ROYCE AVENUE	15243	0099-R-00258	Contributing	N/A	1930	4,048	Building	Domestic
1388	5	637 ROYCE AVENUE	15243	0099-R-00168	Contributing	N/A	1928	4,607	Building	Domestic
1389	5	638 ROYCE AVENUE	15243	0099-R-00256	Contributing	N/A	1932	4,241	Building	Domestic
1390	5	639 ROYCE AVENUE	15243	0099-R-00170	Contributing	N/A	1930	4,298	Building	Domestic
1391	5	640 ROYCE AVENUE	15243	0099-R-00254	Contributing	N/A	1930	4,560	Building	Domestic
1392	5	642 ROYCE AVENUE	15243	0099-R-00252	Contributing	N/A	1933	4,270	Building	Domestic
1393	5	643 ROYCE AVENUE	15243	0099-R-00172	Contributing	N/A	1930	3,956	Building	Domestic
1394	5	644 ROYCE AVENUE	15243	0099-R-00250	Contributing	N/A	1940	5,112	Building	Domestic
1395	5	646 ROYCE AVENUE	15243	0099-R-00248	Contributing	N/A	1940	6,703	Building	Domestic
1396	5	647 ROYCE AVENUE	15243	0099-R-00174	Contributing	N/A	1934	4,045	Building	Domestic
1397	5	650 ROYCE AVENUE	15243	0099-R-00244	Non-contributing	N/A	1951	17,816	Building	Domestic
1398	5	651 ROYCE AVENUE	15243	0099-R-00176	Contributing	N/A	1940	3,807	Building	Domestic
1399	5	652 ROYCE AVENUE	15243	0099-R-00242	Contributing	N/A	1936	6,479	Building	Domestic
1400	5	654 ROYCE AVENUE	15243	0099-R-00240	Contributing	N/A	1925	7,925	Building	Domestic
1401	6	26 ACADEMY AVENUE	15228	0141-B-00122	Contributing	Apartments	1927	18,079	Building	Domestic - Multiple
1402	6	28 ACADEMY AVENUE	15228	0141-A-00034	Contributing	Apartments	ca. 1945	5,349	Building	Domestic - Multiple
1403	6	32 ACADEMY AVENUE	15228	0141-A-00126	Contributing	N/A	1920	6,886	Building	Domestic
1404	6	34 ACADEMY AVENUE	15228	0141-A-00125	Contributing	N/A	1925	6,219	Building	Domestic
1405	6	40 ACADEMY AVENUE	15228	0141-A-00123	Contributing	N/A	1906	5,946	Building	Domestic
1406	6	42 ACADEMY AVENUE	15228	0141-A-00121	Contributing	Apartments	1928	6,864	Building	Domestic - Multiple
1407	6	44 ACADEMY AVENUE	15228	0141-A-00119	Contributing	Apartments	1929	7,448	Building	Domestic - Multiple
1408	6	50 ACADEMY AVENUE	15228	0141-A-00110	Contributing	Apartments on Academy	ca. 1945	17,891	Building	Domestic - Multiple
1409	6	100 ACADEMY AVENUE	15228	0141-A-00105	Contributing	Academy Tower Apartments	1928	7,793	Building	Domestic - Multiple
1410	6	106 ACADEMY AVENUE	15228	0141-A-00103	Contributing	N/A	1927	6,116	Building	Domestic
1411	6	110 ACADEMY AVENUE	15228	0141-A-00101	Contributing	N/A	1923	5,680	Building	Domestic
1412	6	114 ACADEMY AVENUE	15228	0141-A-00099	Contributing	N/A	1910	5,856	Building	Domestic
1413	6	118 ACADEMY AVENUE	15228	0141-A-00097	Contributing	N/A	1936	6,068	Building	Domestic
1414	6	120 ACADEMY AVENUE	15228	0141-A-00095	Contributing	N/A	1928	6,171	Building	Domestic
1415	6	126 ACADEMY AVENUE	15228	0141-A-00093	Contributing	N/A	1925	5,800	Building	Domestic
1416	6	130 ACADEMY AVENUE	15228	0141-A-00091	Contributing	N/A	1915	6,108	Building	Domestic
1417	6	132 ACADEMY AVENUE	15228	0141-A-00089	Contributing	N/A	1927	5,957	Building	Domestic
1418	6	138 ACADEMY AVENUE	15228	0141-A-00087	Contributing	N/A	1920	6,112	Building	Domestic
1419	6	140 ACADEMY AVENUE	15228	0141-A-00085	Contributing	Apartments	1929	6,479	Building	Domestic - Multiple
1420	6	202 ACADEMY AVENUE	15228	0142-D-00062	Contributing	N/A	1925	9,566	Building	Domestic
1421	6	206 ACADEMY AVENUE	15228	0142-D-00060	Contributing	N/A	1915	8,583	Building	Domestic
1422	6	210 ACADEMY AVENUE	15228	0142-D-00056	Contributing	N/A	1893	9,542	Building	Domestic
1423	6	212 ACADEMY AVENUE	15228	0142-D-00054	Non-contributing	N/A	1950	5,751	Building	Domestic
1424	6	214 ACADEMY AVENUE	15228	0142-D-00052	Contributing	N/A	1920	6,750	Building	Domestic
1425	6	218 ACADEMY AVENUE	15228	0142-D-00048	Contributing	Duplex	1928	5,724	Building	Domestic - Multiple
1426	6	311 AKRON AVENUE	15216	0098-J-00038	Contributing	Duplex	1926	6,149	Building	Domestic - Multiple
1427	6	315 AKRON AVENUE	15216	0098-J-00036	Contributing	Duplex	1926	5,957	Building	Domestic - Multiple
1428	6	319 AKRON AVENUE	15216	0099-M-00079	Contributing	Duplex	1926	5,790	Building	Domestic - Multiple
1429	6	323 AKRON AVENUE	15216	0099-M-00078	Contributing	Duplex	1928	2,810	Building	Domestic - Multiple
1430	6	325 AKRON AVENUE	15216	0099-M-00077	Contributing	Duplex	1928	3,012	Building	Domestic - Multiple
1431	6	327 AKRON AVENUE	15216	0099-M-00076	Contributing	Duplex	1926	2,457	Building	Domestic - Multiple
1432	6	329 AKRON AVENUE	15216	0099-M-00074	Contributing	Duplex	1926	1,963	Building	Domestic - Multiple
1433	6	331 AKRON AVENUE	15216	0099-M-00072	Contributing	N/A	1924	5,735	Building	Domestic
1434	6	333 AKRON AVENUE	15216	0099-M-00070	Contributing	N/A	1938	4,711	Building	Domestic
1435	6	335 AKRON AVENUE	15216	0099-M-00068	Contributing	N/A	1929	4,674	Building	Domestic
1436	6	206 ALTOONA PLACE	15228	0142-D-00132	Contributing	N/A	1927	4,772	Building	Domestic
1437	6	207 ALTOONA PLACE	15228	0142-D-00134	Contributing	N/A	1930	5,064	Building	Domestic
1438	6	210 ALTOONA PLACE	15228	0142-D-00130	Contributing	N/A	1928	4,850	Building	Domestic
1439	6	211 ALTOONA PLACE	15228	0142-D-00136	Contributing	N/A	1930	5,491	Building	Domestic
1440	6	214 ALTOONA PLACE	15228	0142-D-00128	Contributing	N/A	1940	5,039	Building	Domestic
1441	6	216 ALTOONA PLACE	15228	0142-D-00127	Contributing	Duplex	1940	3,303	Building	Domestic - Multiple
1442	6	217 ALTOONA PLACE	15228	0142-D-00138	Contributing	N/A	1934	5,178	Building	Domestic
1443	6	219 ALTOONA PLACE	15228	0142-D-00140	Contributing	N/A	1931	5,537	Building	Domestic
1444	6	6 BOWER HILL ROAD	15228	0098-P-00004	Contributing	Apartments	1928	5,877	Building	Domestic - Multiple
1445	6	12 BOWER HILL ROAD	15228	0098-P-00006	Contributing	Duplex	1925	5,659	Building	Domestic - Multiple
1446	6	15 BOWER HILL ROAD	15228	0098-P-00074	Non-contributing	Avon Court Apartments	ca. 1945	25,567	Building	Domestic - Multiple
1447	6	16 BOWER HILL ROAD	15228	0098-P-00008	Contributing	N/A	1907	6,662	Building	Domestic
1448	6	20 BOWER HILL ROAD	15228	0098-P-00010	Contributing	N/A	1921	8,409	Building	Domestic
1449	6	100 BOWER HILL ROAD	15228	0098-N-00270	Contributing	N/A	1920	6,068	Building	Domestic
1450	6	101 BOWER HILL ROAD	15228	0098-N-00258	Contributing	N/A	1925	6,662	Building	Domestic
1451	6	104 BOWER HILL ROAD	15228	0098-N-00272	Contributing	N/A	1925	5,828	Building	Domestic
1452	6	105 BOWER HILL ROAD	15228	0098-N-00256	Contributing	N/A	1923	6,629	Building	Domestic
1453	6	111 BOWER HILL ROAD	15228	0098-N-00254	Contributing	N/A	1923	5,660	Building	Domestic
1454	6	117 BOWER HILL ROAD	15228	0098-N-00252	Contributing	N/A	1926	5,950	Building	Domestic
1455	6	200 BOWER HILL ROAD	15228	0098-N-00284	Contributing	N/A	1930	3,877	Building	Domestic
1456	6	201 BOWER HILL ROAD	15228	0098-N-00192	Contributing	N/A	1928	6,306	Building	Domestic
1457	6	202 BOWER HILL ROAD	15228	0098-N-00286	Contributing	Duplex	1925	4,665	Building	Domestic - Multiple

	A	B	C	D	E	F	G	H	K	L
1	Map Sheet Number	Property Address	Zip Code	Tax Parcel ID	NRHP Status	Historic Name	Year Built	Lot Size (Approx. SqFt)	Resource Type	Current Function
1458	6	203 BOWER HILL ROAD	15228	0098-N-00190	Contributing	N/A	1931	6,148	Building	Domestic
1459	6	204 BOWER HILL ROAD	15228	0098-N-00288	Non-contributing	N/A	1925	4,787	Building	Domestic
1460	6	205 BOWER HILL ROAD	15228	0098-N-00188	Non-contributing	Duplex	1976	6,389	Building	Domestic - Multiple
1461	6	209 BOWER HILL ROAD	15228	0098-N-00186	Contributing	N/A	1925	5,210	Building	Domestic
1462	6	210 BOWER HILL ROAD	15228	0098-N-00292	Non-contributing	N/A	>1956	8,849	Building	Domestic
1463	6	211 BOWER HILL ROAD	15228	0098-N-00184	Contributing	N/A	1925	5,817	Building	Domestic
1464	6	216 BOWER HILL ROAD	15228	0098-N-00294	Non-contributing	Duplex	1960	7,260	Building	Domestic - Multiple
1465	6	220 BOWER HILL ROAD	15228	0098-N-00296	Non-contributing	Duplex	1960	6,677	Building	Domestic - Multiple
1466	6	221 BOWER HILL ROAD	15228	0098-N-00120	Contributing	N/A	1921	5,565	Building	Domestic
1467	6	224 BOWER HILL ROAD	15228	0098-N-00298	Non-contributing	Duplex	1951	6,410	Building	Domestic - Multiple
1468	6	225 BOWER HILL ROAD	15228	0098-N-00118	Contributing	N/A	1923	5,340	Building	Domestic
1469	6	227 BOWER HILL ROAD	15228	0098-N-00116	Contributing	N/A	1924	5,338	Building	Domestic
1470	6	228 BOWER HILL ROAD	15228	0098-N-00300	Non-contributing	Duplex	1960	9,200	Building	Domestic - Multiple
1471	6	229 BOWER HILL ROAD	15228	0098-N-00114	Contributing	N/A	1919	5,735	Building	Domestic
1472	6	235 BOWER HILL ROAD	15228	0098-N-00112	Non-contributing	N/A	1950	5,390	Building	Domestic
1473	6	239 BOWER HILL ROAD	15228	0098-N-00110	Contributing	N/A	1921	5,839	Building	Domestic
1474	6	301 BOWER HILL ROAD	15228	0098-N-00058	Contributing	N/A	1928	5,479	Building	Domestic
1475	6	303 BOWER HILL ROAD	15228	0098-N-00056	Contributing	N/A	1922	5,473	Building	Domestic
1476	6	304 BOWER HILL ROAD	15228	0098-N-00338	Contributing	N/A	1907	12,396	Building	Domestic
1477	6	310 BOWER HILL ROAD	15228	0098-N-00340	Contributing	N/A	1908	9,075	Building	Domestic
1478	6	312 BOWER HILL ROAD	15228	0098-N-00342	Non-contributing	N/A	1958	6,976	Building	Domestic
1479	6	314 BOWER HILL ROAD	15228	0098-N-00346	Contributing	N/A	1920	18,642	Building	Domestic
1480	6	323 BOWER HILL ROAD	15228	0098-N-00054	Contributing	N/A	1930	5,999	Building	Domestic
1481	6	325 BOWER HILL ROAD	15228	0098-N-00052	Contributing	N/A	1928	5,973	Building	Domestic
1482	6	329 BOWER HILL ROAD	15228	0098-N-00050	Contributing	N/A	1934	6,644	Building	Domestic
1483	6	331 BOWER HILL ROAD	15228	0098-N-00048	Contributing	N/A	1939	4,960	Building	Domestic
1484	6	334 BOWER HILL ROAD	15228	0098-N-00350	Non-contributing	N/A	1947	10,894	Building	Domestic
1485	6	335 BOWER HILL ROAD	15228	0098-N-00046	Contributing	N/A	1939	4,912	Building	Domestic
1486	6	338 BOWER HILL ROAD	15228	0099-S-00294	Contributing	N/A	1929	9,996	Building	Domestic
1487	6	339 BOWER HILL ROAD	15228	0099-S-00288	Contributing	N/A	1935	4,822	Building	Domestic
1488	6	340 BOWER HILL ROAD	15228	0099-S-00296	Contributing	N/A	1925	7,781	Building	Domestic
1489	6	341 BOWER HILL ROAD	15228	0099-S-00286	Contributing	N/A	1920	5,153	Building	Domestic
1490	6	346 BOWER HILL ROAD	15228	0099-S-00298	Contributing	N/A	1925	7,556	Building	Domestic
1491	6	403 BOWER HILL ROAD	15228	0099-S-00278	Non-contributing	N/A	1948	4,515	Building	Domestic
1492	6	406 BOWER HILL ROAD	15228	0099-S-00134	Non-contributing	N/A	1948	7,802	Building	Domestic
1493	6	410 BOWER HILL ROAD	15228	0099-S-00136	Non-contributing	N/A	1950	7,986	Building	Domestic
1494	6	411 BOWER HILL ROAD	15228	0099-S-00276	Contributing	N/A	1939	4,485	Building	Domestic
1495	6	415 BOWER HILL ROAD	15228	0099-S-00274	Contributing	N/A	1940	4,520	Building	Domestic
1496	6	417 BOWER HILL ROAD	15228	0099-S-00272	Contributing	N/A	1939	4,573	Building	Domestic
1497	6	421 BOWER HILL ROAD	15228	0099-S-00270	Non-contributing	N/A	1949	5,688	Building	Domestic
1498	6	410 CLOKEY AVENUE	15228	0098-N-00124	Contributing	N/A	1923	4,253	Building	Domestic
1499	6	411 CLOKEY AVENUE	15228	0098-N-00180	Contributing	N/A	1929	4,416	Building	Domestic
1500	6	412 CLOKEY AVENUE	15228	0098-N-00126	Contributing	N/A	1927	4,787	Building	Domestic
1501	6	417 CLOKEY AVENUE	15228	0098-N-00178	Contributing	N/A	1926	4,983	Building	Domestic
1502	6	418 CLOKEY AVENUE	15228	0098-N-00128	Contributing	N/A	1924	4,820	Building	Domestic
1503	6	419 CLOKEY AVENUE	15228	0098-N-00176	Contributing	N/A	1930	4,642	Building	Domestic
1504	6	420 CLOKEY AVENUE	15228	0098-N-00130	Contributing	N/A	1924	4,854	Building	Domestic
1505	6	421 CLOKEY AVENUE	15228	0098-N-00174	Contributing	N/A	1926	4,712	Building	Domestic
1506	6	422 CLOKEY AVENUE	15228	0098-N-00132	Contributing	N/A	1924	4,604	Building	Domestic
1507	6	423 CLOKEY AVENUE	15228	0098-N-00172	Non-contributing	N/A	1946	4,615	Building	Domestic
1508	6	424 CLOKEY AVENUE	15228	0098-N-00134	Contributing	N/A	1924	5,436	Building	Domestic
1509	6	427 CLOKEY AVENUE	15228	0098-N-00170	Contributing	N/A	1935	4,721	Building	Domestic
1510	6	431 CLOKEY AVENUE	15228	0098-N-00168	Non-contributing	N/A	1923	4,707	Building	Domestic
1511	6	432 CLOKEY AVENUE	15228	0098-N-00136	Contributing	N/A	1923	4,616	Building	Domestic
1512	6	433 CLOKEY AVENUE	15228	0098-N-00166	Contributing	N/A	1925	4,792	Building	Domestic
1513	6	434 CLOKEY AVENUE	15228	0098-N-00138	Contributing	N/A	1922	4,778	Building	Domestic
1514	6	435 CLOKEY AVENUE	15228	0098-N-00164	Contributing	N/A	1930	4,804	Building	Domestic
1515	6	438 CLOKEY AVENUE	15228	0098-N-00140	Contributing	N/A	1924	4,600	Building	Domestic
1516	6	440 CLOKEY AVENUE	15228	0098-N-00142	Contributing	N/A	1924	4,676	Building	Domestic
1517	6	441 CLOKEY AVENUE	15228	0098-N-00162	Contributing	N/A	1926	4,929	Building	Domestic
1518	6	444 CLOKEY AVENUE	15228	0098-N-00144	Contributing	N/A	1925	4,836	Building	Domestic
1519	6	447 CLOKEY AVENUE	15228	0098-N-00160	Contributing	N/A	1924	4,694	Building	Domestic
1520	6	450 CLOKEY AVENUE	15228	0098-N-00146	Contributing	N/A	1922	6,344	Building	Domestic
1521	6	451 CLOKEY AVENUE	15228	0098-N-00158	Contributing	N/A	1929	4,991	Building	Domestic
1522	6	452 CLOKEY AVENUE	15228	0098-N-00148	Contributing	N/A	1929	6,158	Building	Domestic
1523	6	453 CLOKEY AVENUE	15228	0098-N-00156	Contributing	N/A	1928	6,371	Building	Domestic
1524	6	454 CLOKEY AVENUE	15228	0098-N-00150	Contributing	N/A	1940	4,515	Building	Domestic
1525	6	455 CLOKEY AVENUE	15228	0098-N-00154	Contributing	N/A	1928	5,965	Building	Domestic
1526	6	456 CLOKEY AVENUE	15228	0141-A-00283	Contributing	N/A	1926	4,599	Building	Domestic
1527	6	459 CLOKEY AVENUE	15228	0141-A-00279	Contributing	N/A	1930	4,633	Building	Domestic
1528	6	460 CLOKEY AVENUE	15228	0141-A-00285	Non-contributing	N/A	1949	6,508	Building	Domestic
1529	6	410 COOLIDGE AVENUE	15228	0098-N-00062	Contributing	N/A	1928	6,077	Building	Domestic
1530	6	411 COOLIDGE AVENUE	15228	0098-N-00106	Contributing	N/A	1925	5,465	Building	Domestic
1531	6	412 COOLIDGE AVENUE	15228	0098-N-00064	Contributing	N/A	1926	9,734	Building	Domestic
1532	6	415 COOLIDGE AVENUE	15228	0098-N-00104	Contributing	N/A	1933	5,439	Building	Domestic
1533	6	417 COOLIDGE AVENUE	15228	0098-N-00102	Contributing	N/A	1925	5,233	Building	Domestic
1534	6	421 COOLIDGE AVENUE	15228	0098-N-00100	Contributing	N/A	1924	5,210	Building	Domestic
1535	6	422 COOLIDGE AVENUE	15228	0098-N-00066	Contributing	N/A	1926	8,970	Building	Domestic
1536	6	423 COOLIDGE AVENUE	15228	0098-N-00098	Contributing	N/A	1925	9,614	Building	Domestic
1537	6	424 COOLIDGE AVENUE	15228	0098-N-00068	Contributing	N/A	1928	5,473	Building	Domestic
1538	6	426 COOLIDGE AVENUE	15228	0098-N-00070	Contributing	N/A	1926	5,209	Building	Domestic
1539	6	430 COOLIDGE AVENUE	15228	0098-N-00072	Non-contributing	N/A	1925	6,432	Building	Domestic
1540	6	431 COOLIDGE AVENUE	15228	0098-N-00094	Contributing	N/A	1925	4,244	Building	Domestic
1541	6	433 COOLIDGE AVENUE	15228	0098-N-00092	Contributing	N/A	1925	3,849	Building	Domestic
1542	6	434 COOLIDGE AVENUE	15228	0098-N-00074	Contributing	N/A	1928	6,766	Building	Domestic
1543	6	438 COOLIDGE AVENUE	15228	0098-N-00076	Contributing	Duplex	1925	3,313	Building	Domestic - Multiple
1544	6	440 COOLIDGE AVENUE	15228	0098-N-00078	Contributing	Duplex	1935	3,313	Building	Domestic - Multiple



	A	B	C	D	E	F	G	H	K	L
1	Map Sheet Number	Property Address	Zip Code	Tax Parcel ID	NRHP Status	Historic Name	Year Built	Lot Size (Approx. SqFt)	Resource Type	Current Function
1545	6	441 COOLIDGE AVENUE	15228	0098-N-00090	Contributing	N/A	1927	7,030	Building	Domestic
1546	6	442 COOLIDGE AVENUE	15228	0098-N-00080	Non-contributing	N/A	1929	4,405	Building	Domestic
1547	6	446 COOLIDGE AVENUE	15228	0098-N-00082	Non-contributing	N/A	1926	5,663	Building	Domestic
1548	6	450 COOLIDGE AVENUE	15228	0141-A-00374	Non-contributing	N/A	1930	5,366	Building	Domestic
1549	6	456 COOLIDGE AVENUE	15228	0141-A-00295	Non-contributing	N/A	1956	4,008	Building	Domestic
1550	6	460 COOLIDGE AVENUE	15228	0141-A-00293	Contributing	N/A	1927	4,342	Building	Domestic
1551	6	462 COOLIDGE AVENUE	15228	0141-A-00291	Contributing	N/A	1925	4,815	Building	Domestic
1552	6	464 COOLIDGE AVENUE	15228	0141-A-00249	Contributing	N/A	1924	6,329	Building	Domestic
1553	6	466 COOLIDGE AVENUE	15228	0141-A-00247	Contributing	N/A	1924	4,066	Building	Domestic
1554	6	468 COOLIDGE AVENUE	15228	0141-A-00245	Non-contributing	N/A	1924	4,275	Building	Domestic
1555	6	37 FLORENCE PLACE	15228	0141-A-00227	Contributing	N/A	1935	4,017	Building	Domestic
1556	6	39 FLORENCE PLACE	15228	0141-A-00229	Contributing	N/A	1924	3,832	Building	Domestic
1557	6	41 FLORENCE PLACE	15228	0141-A-00231	Contributing	N/A	1935	3,784	Building	Domestic
1558	6	44 FLORENCE PLACE	15228	0141-A-00263	Contributing	Duplex	1928	5,927	Building	Domestic - Multiple
1559	6	45 FLORENCE PLACE	15228	0141-A-00233	Contributing	N/A	1925	3,731	Building	Domestic
1560	6	46 FLORENCE PLACE	15228	0141-A-00260	Contributing	Duplex	1928	5,196	Building	Domestic - Multiple
1561	6	47 FLORENCE PLACE	15228	0141-A-00235	Contributing	N/A	1925	3,560	Building	Domestic
1562	6	48 FLORENCE PLACE	15228	0141-A-00258	Contributing	N/A	1926	4,399	Building	Domestic
1563	6	49 FLORENCE PLACE	15228	0141-A-00237	Contributing	N/A	1925	3,520	Building	Domestic
1564	6	50 FLORENCE PLACE	15228	0141-A-00256	Contributing	N/A	1927	3,129	Building	Domestic
1565	6	51 FLORENCE PLACE	15228	0141-A-00239	Contributing	N/A	1912	3,469	Building	Domestic
1566	6	54 FLORENCE PLACE	15228	0141-A-00254	Contributing	N/A	1925	3,009	Building	Domestic
1567	6	56 FLORENCE PLACE	15228	0141-A-00252	Contributing	N/A	1925	3,033	Building	Domestic
1568	6	57 FLORENCE PLACE	15228	0141-A-00241	Contributing	N/A	1940	4,747	Building	Domestic
1569	6	383 JAYSON AVENUE	15228	0099-S-00264	Contributing	N/A	1938	4,770	Building	Domestic
1570	6	387 JAYSON AVENUE	15228	0099-S-00262	Contributing	N/A	1928	4,982	Building	Domestic
1571	6	390 JAYSON AVENUE	15228	0099-S-00228	Contributing	N/A	1937	5,756	Building	Domestic
1572	6	393 JAYSON AVENUE	15228	0099-S-00260	Contributing	N/A	1931	4,980	Building	Domestic
1573	6	397 JAYSON AVENUE	15228	0099-S-00258	Contributing	N/A	1930	4,872	Building	Domestic
1574	6	398 JAYSON AVENUE	15228	0099-S-00234	Non-contributing	N/A	1949	5,261	Building	Domestic
1575	6	409 JAYSON AVENUE	15228	0099-S-00252	Contributing	N/A	1932	5,409	Building	Domestic
1576	6	415 JAYSON AVENUE	15228	0099-S-00250	Non-contributing	N/A	1948	5,713	Building	Domestic
1577	6	421 JAYSON AVENUE	15228	0098-N-00042	Non-contributing	N/A	1948	5,313	Building	Domestic
1578	6	427 JAYSON AVENUE	15228	0098-N-00040	Non-contributing	N/A	1948	5,474	Building	Domestic
1579	6	431 JAYSON AVENUE	15228	0098-N-00038	Non-contributing	N/A	1948	10,047	Building	Domestic
1580	6	435 JAYSON AVENUE	15228	0098-N-00036	Non-contributing	N/A	1951	7,402	Building	Domestic
1581	6	438 JAYSON AVENUE	15228	0098-N-00012	Non-contributing	N/A	1950	6,184	Building	Domestic
1582	6	439 JAYSON AVENUE	15228	0098-N-00034	Contributing	N/A	1931	6,359	Building	Domestic
1583	6	442 JAYSON AVENUE	15228	0098-N-00014	Contributing	N/A	1927	5,633	Building	Domestic
1584	6	445 JAYSON AVENUE	15228	0098-N-00032	Contributing	N/A	1930	4,537	Building	Domestic
1585	6	448 JAYSON AVENUE	15228	0098-N-00016	Contributing	N/A	1930	5,266	Building	Domestic
1586	6	449 JAYSON AVENUE	15228	0098-N-00030	Non-contributing	N/A	1929	5,427	Building	Domestic
1587	6	452 JAYSON AVENUE	15228	0098-N-00018	Contributing	N/A	1930	5,271	Building	Domestic
1588	6	455 JAYSON AVENUE	15228	0098-N-00028	Contributing	N/A	1930	4,791	Building	Domestic
1589	6	458 JAYSON AVENUE	15228	0098-N-00020	Contributing	N/A	1928	5,380	Building	Domestic
1590	6	459 JAYSON AVENUE	15228	0098-N-00026	Contributing	N/A	1930	4,776	Building	Domestic
1591	6	460 JAYSON AVENUE	15228	0141-A-00359	Contributing	N/A	1925	5,645	Building	Domestic
1592	6	461 JAYSON AVENUE	15228	0098-N-00024	Contributing	N/A	1931	4,935	Building	Domestic
1593	6	462 JAYSON AVENUE	15228	0141-A-00357	Contributing	N/A	1927	5,216	Building	Domestic
1594	6	469 JAYSON AVENUE	15228	0141-A-00363	Non-contributing	N/A	1947	5,016	Building	Domestic
1595	6	470 JAYSON AVENUE	15228	0141-A-00355	Contributing	N/A	1930	5,581	Building	Domestic
1596	6	471 JAYSON AVENUE	15228	0141-A-00365	Contributing	N/A	1931	5,123	Building	Domestic
1597	6	473 JAYSON AVENUE	15228	0141-A-00367	Non-contributing	N/A	1947	4,992	Building	Domestic
1598	6	330 KENMONT AVENUE	15216	0098-J-00158	Contributing	N/A	1925	2,971	Building	Domestic
1599	6	332 KENMONT AVENUE	15216	0098-J-00160	Contributing	N/A	1924	3,839	Building	Domestic
1600	6	334 KENMONT AVENUE	15216	0098-J-00162	Contributing	N/A	1924	3,749	Building	Domestic
1601	6	335 KENMONT AVENUE	15216	0098-J-00176	Non-contributing	Duplex	1953	2,483	Building	Domestic - Multiple
1602	6	336 KENMONT AVENUE	15216	0098-J-00164	Contributing	Duplex	1924	4,465	Building	Domestic - Multiple
1603	6	337 KENMONT AVENUE	15216	0098-J-00174	Non-contributing	Duplex	1953	2,975	Building	Domestic - Multiple
1604	6	340 KENMONT AVENUE	15216	0098-J-00166	Contributing	N/A	1930	3,026	Building	Domestic
1605	6	341 KENMONT AVENUE	15216	0098-J-00172	Contributing	N/A	1911	2,467	Building	Domestic
1606	6	342 KENMONT AVENUE	15216	0098-J-00168	Contributing	N/A	1920	3,178	Building	Domestic
1607	6	344 KENMONT AVENUE	15216	0098-J-00170	Contributing	N/A	1924	2,717	Building	Domestic
1608	6	412 KENMONT AVENUE	15228	0098-N-00262	Contributing	N/A	1927	5,416	Building	Domestic
1609	6	416 KENMONT AVENUE	15228	0098-N-00264	Contributing	N/A	1927	5,306	Building	Domestic
1610	6	420 KENMONT AVENUE	15228	0098-N-00266	Contributing	N/A	1923	5,233	Building	Domestic
1611	6	423 KENMONT AVENUE	15228	0098-P-00062	Contributing	N/A	1923	8,209	Building	Domestic
1612	6	424 KENMONT AVENUE	15228	0098-P-00014	Contributing	N/A	1857	9,480	Building	Domestic
1613	6	427 KENMONT AVENUE	15228	0098-P-00060	Contributing	N/A	1905	4,627	Building	Domestic
1614	6	430 KENMONT AVENUE	15228	0098-P-00018	Contributing	N/A	1923	4,444	Building	Domestic
1615	6	431 KENMONT AVENUE	15228	0098-P-00058	Contributing	N/A	1926	4,403	Building	Domestic
1616	6	432 KENMONT AVENUE	15228	0098-P-00020	Contributing	N/A	1924	4,294	Building	Domestic
1617	6	435 KENMONT AVENUE	15228	0098-P-00056	Contributing	N/A	1926	4,189	Building	Domestic
1618	6	436 KENMONT AVENUE	15228	0098-P-00022	Contributing	N/A	1924	4,296	Building	Domestic
1619	6	439 KENMONT AVENUE	15228	0098-P-00054	Contributing	N/A	1924	4,371	Building	Domestic
1620	6	440 KENMONT AVENUE	15228	0098-P-00024	Contributing	N/A	1921	4,115	Building	Domestic
1621	6	443 KENMONT AVENUE	15228	0098-P-00052	Contributing	N/A	1927	6,669	Building	Domestic
1622	6	444 KENMONT AVENUE	15228	0098-P-00026	Contributing	N/A	1921	4,291	Building	Domestic
1623	6	446 KENMONT AVENUE	15228	0098-P-00028	Contributing	N/A	1927	5,677	Building	Domestic
1624	6	450 KENMONT AVENUE	15228	0098-P-00032	Non-contributing	N/A	>1956	7,014	Building	Domestic
1625	6	456 KENMONT AVENUE	15228	0098-P-00036	Contributing	N/A	1917	4,035	Building	Domestic
1626	6	462 KENMONT AVENUE	15228	0098-P-00038	Contributing	N/A	1925	3,971	Building	Domestic
1627	6	463 KENMONT AVENUE	15228	0141-B-00039	Contributing	N/A	1928	3,675	Building	Domestic
1628	6	466 KENMONT AVENUE	15228	0141-B-00004	Contributing	N/A	1906	4,090	Building	Domestic
1629	6	469 KENMONT AVENUE	15228	0141-B-00037	Contributing	N/A	1925	4,355	Building	Domestic
1630	6	470 KENMONT AVENUE	15228	0141-B-00006	Contributing	N/A	1906	3,969	Building	Domestic
1631	6	501 KENMONT AVENUE	15228	0141-B-00031	Contributing	N/A	1941	3,858	Building	Domestic
1632	6	502 KENMONT AVENUE	15228	0141-B-00011	Contributing	N/A	1903	3,948	Building	Domestic
1633	6	503 KENMONT AVENUE	15228	0141-B-00029	Contributing	N/A	1928	4,049	Building	Domestic



	A	B	C	D	E	F	G	H	K	L
1	Map Sheet Number	Property Address	Zip Code	Tax Parcel ID	NRHP Status	Historic Name	Year Built	Lot Size (Approx. SqFt)	Resource Type	Current Function
1634	6	504 KENMONT AVENUE	15228	0141-B-00013	Contributing	N/A	1941	4,096	Building	Domestic
1635	6	510 KENMONT AVENUE	15228	0141-B-00015	Contributing	N/A	1941	3,965	Building	Domestic
1636	6	511 KENMONT AVENUE	15228	0141-B-00027	Contributing	N/A	1941	3,862	Building	Domestic
1637	6	514 KENMONT AVENUE	15228	0141-B-00017	Contributing	N/A	1925	4,849	Building	Domestic
1638	6	515 KENMONT AVENUE	15228	0141-B-00025	Contributing	N/A	1941	3,810	Building	Domestic
1639	6	519 KENMONT AVENUE	15228	0141-B-00023	Contributing	N/A	1941	4,319	Building	Domestic
1640	6	313 LAVINA AVENUE	15216	0098-K-00282	Contributing	N/A	1925	4,847	Building	Domestic
1641	6	315 LAVINA AVENUE	15216	0098-K-00280	Contributing	N/A	1921	4,679	Building	Domestic
1642	6	322 LAVINA AVENUE	15216	0098-K-00264	Contributing	Duplex	1929	3,049	Building	Domestic - Multiple
1643	6	328 LAVINA AVENUE	15216	0098-K-00266	Contributing	Duplex	1930	6,522	Building	Domestic - Multiple
1644	6	332 LAVINA AVENUE	15216	0098-K-00268	Contributing	N/A	1931	5,617	Building	Domestic
1645	6	436 MAPLETON AVENUE	15228	0142-D-00100	Contributing	N/A	1925	5,930	Building	Domestic
1646	6	439 MAPLETON AVENUE	15228	0099-S-00226	Contributing	N/A	1930	6,337	Building	Domestic
1647	6	440 MAPLETON AVENUE	15228	0142-D-00098	Contributing	N/A	1930	5,838	Building	Domestic
1648	6	444 MAPLETON AVENUE	15228	0142-D-00096	Contributing	N/A	1926	6,149	Building	Domestic
1649	6	445 MAPLETON AVENUE	15228	0142-D-00012	Non-contributing	N/A	1945	5,174	Building	Domestic
1650	6	448 MAPLETON AVENUE	15228	0142-D-00094	Contributing	N/A	1930	5,066	Building	Domestic
1651	6	449 MAPLETON AVENUE	15228	0142-D-00014	Contributing	N/A	1928	5,344	Building	Domestic
1652	6	450 MAPLETON AVENUE	15228	0142-D-00092	Contributing	N/A	1930	3,925	Building	Domestic
1653	6	451 MAPLETON AVENUE	15228	0142-D-00016	Contributing	N/A	1927	5,184	Building	Domestic
1654	6	454 MAPLETON AVENUE	15228	0142-D-00090	Contributing	N/A	1927	3,691	Building	Domestic
1655	6	456 MAPLETON AVENUE	15228	0142-D-00088	Contributing	N/A	1929	3,754	Building	Domestic
1656	6	459 MAPLETON AVENUE	15228	0142-D-00018	Non-contributing	N/A	1949	5,746	Building	Domestic
1657	6	460 MAPLETON AVENUE	15228	0142-D-00086	Contributing	N/A	1930	3,967	Building	Domestic
1658	6	463 MAPLETON AVENUE	15228	0142-D-00020	Contributing	N/A	1925	5,272	Building	Domestic
1659	6	469 MAPLETON AVENUE	15228	0142-D-00022	Contributing	N/A	1927	5,106	Building	Domestic
1660	6	473 MAPLETON AVENUE	15228	0142-D-00024	Contributing	N/A	1930	5,406	Building	Domestic
1661	6	479 MAPLETON AVENUE	15228	0142-D-00026	Contributing	N/A	1929	6,258	Building	Domestic
1662	6	480 MAPLETON AVENUE	15228	0142-D-00082	Contributing	N/A	1930	3,317	Building	Domestic
1663	6	482 MAPLETON AVENUE	15228	0142-D-00080	Contributing	N/A	1940	3,907	Building	Domestic
1664	6	484 MAPLETON AVENUE	15228	0142-D-00078	Contributing	N/A	1930	3,893	Building	Domestic
1665	6	486 MAPLETON AVENUE	15228	0142-D-00076	Contributing	N/A	1929	3,891	Building	Domestic
1666	6	488 MAPLETON AVENUE	15228	0142-D-00072	Contributing	N/A	1929	5,941	Building	Domestic
1667	6	490 MAPLETON AVENUE	15228	0142-D-00070	Non-contributing	N/A	1928	5,789	Building	Domestic
1668	6	492 MAPLETON AVENUE	15228	0142-D-00068	Non-contributing	N/A	1920	5,954	Building	Domestic
1669	6	494 MAPLETON AVENUE	15228	0142-D-00066	Contributing	N/A	1925	4,994	Building	Domestic
1670	6	499 MAPLETON AVENUE	15228	0141-A-00177	Contributing	N/A	ca. 1945	4,050	Building	Domestic
1671	6	485 MARIETTA PLACE	15228	0142-D-00142	Contributing	Duplex	1925	5,054	Building	Domestic - Multiple
1672	6	487 MARIETTA PLACE	15228	0142-D-00146	Non-contributing	Duplex	1950	7,845	Building	Domestic - Multiple
1673	6	491 MARIETTA PLACE	15228	0142-D-00148	Non-contributing	Duplex	1925	4,499	Building	Domestic - Multiple
1674	6	493 MARIETTA PLACE	15228	0142-D-00150	Contributing	Duplex	1925	3,818	Building	Domestic - Multiple
1675	6	495 MARIETTA PLACE	15228	0142-D-00152	Contributing	Duplex	1929	8,183	Building	Domestic - Multiple
1676	6	498 MARIETTA PLACE	15228	0142-D-00156	Contributing	Duplex	1925	4,950	Building	Domestic - Multiple
1677	6	353 MARLIN DRIVE	15216	0099-S-00132	Contributing	N/A	1937	14,293	Building	Domestic
1678	6	354 MARLIN DRIVE	15216	0099-S-00302	Non-contributing	N/A	1953	5,389	Building	Domestic
1679	6	357 MARLIN DRIVE	15216	0099-S-00126	Contributing	N/A	1930	5,741	Building	Domestic
1680	6	358 MARLIN DRIVE	15216	0099-S-00304	Non-contributing	N/A	1959	6,359	Building	Domestic
1681	6	425 MARLIN DRIVE	15228	0099-S-00284	Non-contributing	N/A	1949	4,876	Building	Domestic
1682	6	426 MARLIN DRIVE	15228	0099-S-00256	Non-contributing	N/A	1948	4,377	Building	Domestic
1683	6	438 MARLIN DRIVE	15228	0099-S-00236	Contributing	N/A	1931	5,515	Building	Domestic
1684	6	439 MARLIN DRIVE	15228	0099-S-00244	Non-contributing	N/A	1951	7,970	Building	Domestic
1685	6	443 MARLIN DRIVE	15228	0099-S-00242	Contributing	N/A	1930	5,384	Building	Domestic
1686	6	444 MARLIN DRIVE	15228	0099-S-00238	Non-contributing	N/A	1947	5,169	Building	Domestic
1687	6	448 MARLIN DRIVE	15228	0142-D-00010	Contributing	N/A	1927	5,395	Building	Domestic
1688	6	449 MARLIN DRIVE	15228	0098-N-00008	Contributing	N/A	1937	5,068	Building	Domestic
1689	6	454 MARLIN DRIVE	15228	0142-D-00008	Contributing	N/A	1930	5,223	Building	Domestic
1690	6	455 MARLIN DRIVE	15228	0141-A-00336	Contributing	N/A	1940	5,783	Building	Domestic
1691	6	458 MARLIN DRIVE	15228	0142-D-00006	Contributing	N/A	1925	5,661	Building	Domestic
1692	6	459 MARLIN DRIVE	15228	0141-A-00338	Contributing	N/A	1930	4,927	Building	Domestic
1693	6	460 MARLIN DRIVE	15228	0141-A-00331	Contributing	N/A	1940	5,141	Building	Domestic
1694	6	462 MARLIN DRIVE	15228	0141-A-00329	Contributing	N/A	1930	5,135	Building	Domestic
1695	6	463 MARLIN DRIVE	15228	0141-A-00340	Contributing	N/A	1935	5,650	Building	Domestic
1696	6	469 MARLIN DRIVE	15228	0141-A-00342	Non-contributing	N/A	1955	5,213	Building	Domestic
1697	6	472 MARLIN DRIVE	15228	0141-A-00327	Non-contributing	N/A	1948	5,344	Building	Domestic
1698	6	473 MARLIN DRIVE	15228	0141-A-00344	Contributing	N/A	1927	5,645	Building	Domestic
1699	6	478 MARLIN DRIVE	15228	0141-A-00325	Contributing	N/A	1938	6,060	Building	Domestic
1700	6	31 MARLIN DRIVE EAST	15216	0099-S-00328	Contributing	N/A	1925	5,963	Building	Domestic
1701	6	35 MARLIN DRIVE EAST	15216	0099-M-00064	Non-contributing	N/A	1948	6,328	Building	Domestic
1702	6	41 MARLIN DRIVE EAST	15216	0099-M-00062	Contributing	N/A	1924	6,011	Building	Domestic
1703	6	42 MARLIN DRIVE EAST	15216	0099-M-00186	Contributing	N/A	1936	6,250	Building	Domestic
1704	6	208 MCCULLY STREET	15216	0098-J-00300	Contributing	Apartments	ca. 1945	5,327	Building	Domestic - Multiple
1705	6	209 MCCULLY STREET	15216	0098-J-00064	Contributing	N/A	1924	7,123	Building	Domestic
1706	6	213 MCCULLY STREET	15216	0098-J-00062	Non-contributing	Duplex	1957	6,371	Building	Domestic - Multiple
1707	6	214 MCCULLY STREET	15216	0098-J-00318	Contributing	Apartments	1930	6,634	Building	Domestic - Multiple
1708	6	217 MCCULLY STREET	15216	0098-N-00308	Non-contributing	Duplex	1957	6,163	Building	Domestic - Multiple
1709	6	221 MCCULLY STREET	15216	0098-N-00306	Non-contributing	Duplex	1957	6,415	Building	Domestic - Multiple
1710	6	225 MCCULLY STREET	15216	0098-N-00305	Non-contributing	Duplex	1957	3,147	Building	Domestic - Multiple
1711	6	226 MCCULLY STREET	15216	0098-J-00322	Non-contributing	Apartments	1924	4,470	Building	Domestic - Multiple

	A	B	C	D	E	F	G	H	K	L
1	Map Sheet Number	Property Address	Zip Code	Tax Parcel ID	NRHP Status	Historic Name	Year Built	Lot Size (Approx. SqFt)	Resource Type	Current Function
1712	6	227 MCCULLY STREET	15216	0098-N-00304	Non-contributing	Duplex	1957	5,253	Building	Domestic - Multiple
1713	6	300 MCCULLY STREET	15216	0098-J-00050	Contributing	N/A	1941	5,706	Building	Domestic
1714	6	304 MCCULLY STREET	15216	0098-J-00052	Non-contributing	Duplex	1955	4,399	Building	Domestic - Multiple
1715	6	311 MCCULLY STREET	15216	0098-N-00326	Contributing	N/A	1925	5,980	Building	Domestic
1716	6	312 MCCULLY STREET	15216	0098-J-00054	Contributing	Apartments	1928	7,124	Building	Domestic - Multiple
1717	6	313 MCCULLY STREET	15216	0098-N-00324	Contributing	N/A	1925	6,275	Building	Domestic
1718	6	316 MCCULLY STREET	15216	0098-J-00056	Contributing	Duplex	1925	7,309	Building	Domestic - Multiple
1719	6	317 MCCULLY STREET	15216	0098-N-00322	Contributing	N/A	1938	5,729	Building	Domestic
1720	6	320 MCCULLY STREET	15216	0098-N-00316	Contributing	Duplex	1925	7,431	Building	Domestic - Multiple
1721	6	321 MCCULLY STREET	15216	0098-N-00320	Contributing	N/A	1926	5,255	Building	Domestic
1722	6	324 MCCULLY STREET	15216	0099-S-00318	Contributing	Duplex	1928	8,074	Building	Domestic - Multiple
1723	6	325 MCCULLY STREET	15216	0098-N-00318	Contributing	N/A	1924	5,227	Building	Domestic
1724	6	327 MCCULLY STREET	15216	0099-S-00312	Contributing	N/A	1920	5,528	Building	Domestic
1725	6	330 MCCULLY STREET	15216	0099-S-00320	Contributing	N/A	1926	6,632	Building	Domestic
1726	6	331 MCCULLY STREET	15216	0099-S-00310	Contributing	N/A	1924	6,895	Building	Domestic
1727	6	332 MCCULLY STREET	15216	0099-S-00322	Contributing	N/A	1924	5,842	Building	Domestic
1728	6	335 MCCULLY STREET	15216	0099-S-00308	Non-contributing	N/A	1951	6,970	Building	Domestic
1729	6	338 MCCULLY STREET	15216	0099-S-00324	Contributing	N/A	1929	4,695	Building	Domestic
1730	6	400 MCCULLY STREET	15216	0099-S-00332	Contributing	N/A	1926	7,065	Building	Domestic
1731	6	404 MCCULLY STREET	15216	0099-S-00334	Non-contributing	N/A	1988	5,806	Building	Domestic
1732	6	410 MCCULLY STREET	15216	0099-S-00338	Contributing	N/A	1929	5,848	Building	Domestic
1733	6	416 MCCULLY STREET	15216	0099-S-00340	Contributing	N/A	1932	5,153	Building	Domestic
1734	6	10 NORTH MEADOWCROFT AVENUE	15228	0098-N-00276	Contributing	Meadowcroft Apartments	ca. 1945	22,626	Building	Domestic - Multiple
1735	6	11 NORTH MEADOWCROFT AVENUE	15216	0098-J-00068	Contributing	Apartments	ca. 1945	4,661	Building	Domestic - Multiple
1736	6	13 NORTH MEADOWCROFT AVENUE	15216	0098-J-00067	Contributing	Apartments	1921	5,125	Building	Domestic - Multiple
1737	6	15 NORTH MEADOWCROFT AVENUE	15216	0098-J-00066	Contributing	Apartments	ca. 1945	4,136	Building	Domestic - Multiple
1738	6	21 NORTH MEADOWCROFT AVENUE	15216	0098-J-00296	Contributing	Apartments	ca. 1945	5,315	Building	Domestic - Multiple
1739	6	23 NORTH MEADOWCROFT AVENUE	15216	0098-J-00294	Contributing	N/A	1928	5,837	Building	Domestic
1740	6	25 NORTH MEADOWCROFT AVENUE	15216	0098-J-00292	Contributing	Duplex	1928	4,398	Building	Domestic - Multiple
1741	6	12A NORTH MEADOWCROFT AVENUE	15216	0098-J-00102-0121	Non-contributing	N/A	1981	5,451	Building	Domestic
1742	6	12B NORTH MEADOWCROFT AVENUE	15216	0098-J-00102-0122	Non-contributing	N/A	1981	2,884	Building	Domestic
1743	6	14A NORTH MEADOWCROFT AVENUE	15216	0098-J-00102-0141	Non-contributing	N/A	1981	2,872	Building	Domestic
1744	6	10 OAK WAY	15228	0098-P-00104	Contributing	Apartments	ca. 1945	2,756	Building	Domestic - Multiple
1745	6	100 RAE AVENUE	15228	0142-D-00030	Non-contributing	N/A	1949	6,488	Building	Domestic
1746	6	106 RAE AVENUE	15228	0141-A-00320	Non-contributing	N/A	1957	5,609	Building	Domestic
1747	6	116 RAE AVENUE	15228	0141-A-00318	Contributing	N/A	1924	5,666	Building	Domestic
1748	6	120 RAE AVENUE	15228	0141-A-00316	Non-contributing	N/A	1948	5,584	Building	Domestic
1749	6	126 RAE AVENUE	15228	0141-A-00314	Non-contributing	N/A	1949	5,736	Building	Domestic
1750	6	130 RAE AVENUE	15228	0141-A-00312	Non-contributing	N/A	1956	5,816	Building	Domestic
1751	6	131 RAE AVENUE	15228	0141-A-00346	Non-contributing	N/A	1955	5,874	Building	Domestic
1752	6	136 RAE AVENUE	15228	0141-A-00310	Contributing	N/A	1924	5,799	Building	Domestic
1753	6	140 RAE AVENUE	15228	0141-A-00308	Non-contributing	N/A	1947	5,788	Building	Domestic
1754	6	141 RAE AVENUE	15228	0141-A-00353	Contributing	N/A	1948	5,971	Building	Domestic
1755	6	146 RAE AVENUE	15228	0141-A-00306	Contributing	N/A	1923	5,787	Building	Domestic
1756	6	150 RAE AVENUE	15228	0141-A-00304	Non-contributing	N/A	1961	5,855	Building	Domestic
1757	6	160 RAE AVENUE	15228	0141-A-00302	Contributing	N/A	1928	6,007	Building	Domestic
1758	6	166 RAE AVENUE	15228	0141-A-00300	Non-contributing	N/A	1928	5,850	Building	Domestic
1759	6	11 RALSTON PLACE	15216	0098-N-00332	Contributing	N/A	1922	7,353	Building	Domestic
1760	6	15 RALSTON PLACE	15216	0098-N-00330	Contributing	N/A	1928	7,093	Building	Domestic
1761	6	19 RALSTON PLACE	15216	0098-J-00046	Contributing	N/A	1925	4,707	Building	Domestic
1762	6	20 RALSTON PLACE	15216	0098-J-00324	Contributing	N/A	1926	3,709	Building	Domestic
1763	6	22 RALSTON PLACE	15216	0098-J-00326	Contributing	N/A	1926	3,792	Building	Domestic
1764	6	23 RALSTON PLACE	15216	0098-J-00044	Contributing	N/A	1924	6,924	Building	Domestic
1765	6	24 RALSTON PLACE	15216	0098-J-00328	Contributing	N/A	1925	3,896	Building	Domestic
1766	6	25 RALSTON PLACE	15216	0098-J-00042	Non-contributing	N/A	1939	6,450	Building	Domestic
1767	6	26 RALSTON PLACE	15216	0098-J-00330	Contributing	N/A	1926	3,822	Building	Domestic
1768	6	27 RALSTON PLACE	15216	0098-J-00040	Contributing	N/A	1926	7,627	Building	Domestic
1769	6	601 SHADY DRIVE EAST	15228	0141-B-00200	Contributing	N/A	1912	4,559	Building	Domestic
1770	6	605 SHADY DRIVE EAST	15228	0141-B-00198	Contributing	N/A	1925	4,800	Building	Domestic
1771	6	606 SHADY DRIVE EAST	15228	0141-B-00167	Non-contributing	Light Rail Tunnel	1987	8,329	Structure	Transportation
1772	6	609 SHADY DRIVE EAST	15228	0141-B-00196	Non-contributing	N/A	1925	4,800	Building	Domestic
1773	6	2 SHADY DRIVE WEST	15228	0141-B-00078	Contributing	N/A	1912	4,827	Building	Domestic
1774	6	4 SHADY DRIVE WEST	15228	0141-B-00080	Contributing	N/A	1921	4,824	Building	Domestic
1775	6	10 SHADY DRIVE WEST	15228	0141-B-00082	Contributing	N/A	1925	4,847	Building	Domestic
1776	6	12 SHADY DRIVE WEST	15228	0141-B-00084	Non-contributing	N/A	1965	4,490	Building	Domestic
1777	6	14 SHADY DRIVE WEST	15228	0141-B-00086	Contributing	N/A	1925	4,727	Building	Domestic



	A	B	C	D	E	F	G	H	K	L
1	Map Sheet Number	Property Address	Zip Code	Tax Parcel ID	NRHP Status	Historic Name	Year Built	Lot Size (Approx. SqFt)	Resource Type	Current Function
1778	6	20 SHADY DRIVE WEST	15228	0141-A-00020	Non-contributing	Apartments	1948	15,644	Building	Domestic - Multiple
1779	6	29 SHADY DRIVE WEST	15228	0141-A-00130	Contributing	Duplex	1929	5,449	Building	Domestic - Multiple
1780	6	30 SHADY DRIVE WEST	15228	0141-A-00219	Contributing	Apartments	1928	7,931	Building	Domestic - Multiple
1781	6	35 SHADY DRIVE WEST	15228	0141-A-00132	Contributing	N/A	1928	5,081	Building	Domestic
1782	6	37 SHADY DRIVE WEST	15228	0141-A-00134	Contributing	N/A	1922	4,943	Building	Domestic
1783	6	38 SHADY DRIVE WEST	15228	0141-A-00217	Contributing	N/A	1926	4,001	Building	Domestic
1784	6	39 SHADY DRIVE WEST	15228	0141-A-00136	Contributing	N/A	1922	5,017	Building	Domestic
1785	6	40 SHADY DRIVE WEST	15228	0141-A-00215	Contributing	N/A	1924	3,857	Building	Domestic
1786	6	41 SHADY DRIVE WEST	15228	0141-A-00138	Contributing	N/A	1927	4,901	Building	Domestic
1787	6	42 SHADY DRIVE WEST	15228	0141-A-00213	Contributing	N/A	1928	3,751	Building	Domestic
1788	6	45 SHADY DRIVE WEST	15228	0141-A-00140	Contributing	N/A	1925	4,849	Building	Domestic
1789	6	46 SHADY DRIVE WEST	15228	0141-A-00211	Contributing	N/A	1923	3,776	Building	Domestic
1790	6	47 SHADY DRIVE WEST	15228	0141-A-00142	Contributing	N/A	1920	4,749	Building	Domestic
1791	6	48 SHADY DRIVE WEST	15228	0141-A-00209	Contributing	Duplex	1928	3,625	Building	Domestic - Multiple
1792	6	52 SHADY DRIVE WEST	15228	0141-A-00207	Contributing	N/A	1925	3,739	Building	Domestic
1793	6	53 SHADY DRIVE WEST	15228	0141-A-00144	Non-contributing	N/A	1926	4,666	Building	Domestic
1794	6	54 SHADY DRIVE WEST	15228	0141-A-00205	Contributing	N/A	1925	3,262	Building	Domestic
1795	6	55 SHADY DRIVE WEST	15228	0141-A-00145	Contributing	N/A	1925	4,518	Building	Domestic
1796	6	59 SHADY DRIVE WEST	15228	0141-A-00147	Contributing	N/A	1910	6,212	Building	Domestic
1797	6	60 SHADY DRIVE WEST	15228	0141-A-00203	Contributing	N/A	1927	3,459	Building	Domestic
1798	6	101 SHADY DRIVE WEST	15228	0141-A-00151	Contributing	N/A	1925	4,588	Building	Domestic
1799	6	104 SHADY DRIVE WEST	15228	0141-A-00199	Contributing	N/A	1926	4,333	Building	Domestic
1800	6	105 SHADY DRIVE WEST	15228	0141-A-00153	Contributing	N/A	1924	5,954	Building	Domestic
1801	6	106 SHADY DRIVE WEST	15228	0141-A-00197	Contributing	N/A	1926	3,961	Building	Domestic
1802	6	108 SHADY DRIVE WEST	15228	0141-A-00195	Contributing	N/A	1925	10,409	Building	Domestic
1803	6	109 SHADY DRIVE WEST	15228	0141-A-00155	Contributing	N/A	1925	6,018	Building	Domestic
1804	6	110 SHADY DRIVE WEST	15228	0141-A-00193	Contributing	N/A	1924	9,621	Building	Domestic
1805	6	113 SHADY DRIVE WEST	15228	0141-A-00157	Contributing	N/A	1925	5,949	Building	Domestic
1806	6	117 SHADY DRIVE WEST	15228	0141-A-00159	Non-contributing	N/A	1971	5,847	Building	Domestic
1807	6	120 SHADY DRIVE WEST	15228	0141-A-00191	Contributing	Duplex	1924	8,049	Building	Domestic - Multiple
1808	6	121 SHADY DRIVE WEST	15228	0141-A-00161	Contributing	Duplex	1925	5,956	Building	Domestic - Multiple
1809	6	124 SHADY DRIVE WEST	15228	0141-A-00189	Contributing	N/A	1922	6,927	Building	Domestic
1810	6	127 SHADY DRIVE WEST	15228	0141-A-00163	Contributing	N/A	1924	3,952	Building	Domestic
1811	6	128 SHADY DRIVE WEST	15228	0141-A-00187	Contributing	N/A	1938	5,544	Building	Domestic
1812	6	129 SHADY DRIVE WEST	15228	0141-A-00165	Contributing	N/A	1924	3,987	Building	Domestic
1813	6	132 SHADY DRIVE WEST	15228	0141-A-00185	Contributing	N/A	1925	4,269	Building	Domestic
1814	6	133 SHADY DRIVE WEST	15228	0141-A-00167	Contributing	N/A	1935	4,037	Building	Domestic
1815	6	135 SHADY DRIVE WEST	15228	0141-A-00169	Contributing	N/A	1924	3,941	Building	Domestic
1816	6	136 SHADY DRIVE WEST	15228	0141-A-00180	Contributing	N/A	1925	5,355	Building	Domestic
1817	6	137 SHADY DRIVE WEST	15228	0141-A-00171	Contributing	N/A	1926	4,022	Building	Domestic
1818	6	139 SHADY DRIVE WEST	15228	0141-A-00173	Contributing	N/A	1925	3,988	Building	Domestic
1819	6	143 SHADY DRIVE WEST	15228	0141-A-00175	Contributing	N/A	1922	5,194	Building	Domestic
1820	6	410 SOUTH MEADOWCROFT AVENUE	15228	0098-N-00196	Contributing	N/A	1929	5,933	Building	Domestic
1821	6	411 SOUTH MEADOWCROFT AVENUE	15228	0098-N-00248	Contributing	N/A	1929	5,479	Building	Domestic
1822	6	415 SOUTH MEADOWCROFT AVENUE	15228	0098-N-00246	Contributing	N/A	1932	5,479	Building	Domestic
1823	6	416 SOUTH MEADOWCROFT AVENUE	15228	0098-N-00198	Contributing	N/A	1929	6,606	Building	Domestic
1824	6	419 SOUTH MEADOWCROFT AVENUE	15228	0098-N-00244	Contributing	N/A	1925	5,419	Building	Domestic
1825	6	422 SOUTH MEADOWCROFT AVENUE	15228	0098-N-00200	Contributing	N/A	1926	5,806	Building	Domestic
1826	6	423 SOUTH MEADOWCROFT AVENUE	15228	0098-N-00242	Contributing	N/A	1925	4,638	Building	Domestic
1827	6	424 SOUTH MEADOWCROFT AVENUE	15228	0098-N-00202	Contributing	N/A	1930	6,094	Building	Domestic
1828	6	425 SOUTH MEADOWCROFT AVENUE	15228	0098-N-00240	Contributing	N/A	1929	4,229	Building	Domestic
1829	6	427 SOUTH MEADOWCROFT AVENUE	15228	0098-N-00238	Contributing	N/A	1926	5,456	Building	Domestic
1830	6	428 SOUTH MEADOWCROFT AVENUE	15228	0098-N-00204	Contributing	N/A	1925	6,007	Building	Domestic
1831	6	432 SOUTH MEADOWCROFT AVENUE	15228	0098-N-00206	Contributing	N/A	1929	5,938	Building	Domestic
1832	6	437 SOUTH MEADOWCROFT AVENUE	15228	0098-N-00234	Contributing	N/A	1929	4,335	Building	Domestic
1833	6	439 SOUTH MEADOWCROFT AVENUE	15228	0098-N-00236	Contributing	N/A	1925	4,556	Building	Domestic
1834	6	440 SOUTH MEADOWCROFT AVENUE	15228	0098-N-00208	Contributing	N/A	1926	7,307	Building	Domestic

	A	B	C	D	E	F	G	H	K	L
1	Map Sheet Number	Property Address	Zip Code	Tax Parcel ID	NRHP Status	Historic Name	Year Built	Lot Size (Approx. SqFt)	Resource Type	Current Function
1835	6	442 SOUTH MEADOWCROFT AVENUE	15228	0098-N-00210	Contributing	N/A	1930	4,606	Building	Domestic
1836	6	444 SOUTH MEADOWCROFT AVENUE	15228	0098-N-00212	Contributing	N/A	1925	4,821	Building	Domestic
1837	6	446 SOUTH MEADOWCROFT AVENUE	15228	0098-N-00214	Contributing	N/A	1926	5,023	Building	Domestic
1838	6	447 SOUTH MEADOWCROFT AVENUE	15228	0098-N-00232	Contributing	N/A	1925	4,251	Building	Domestic
1839	6	448 SOUTH MEADOWCROFT AVENUE	15228	0098-N-00216	Contributing	N/A	1930	4,944	Building	Domestic
1840	6	449 SOUTH MEADOWCROFT AVENUE	15228	0098-N-00230	Contributing	N/A	1922	4,625	Building	Domestic
1841	6	451 SOUTH MEADOWCROFT AVENUE	15228	0098-N-00228	Contributing	N/A	1935	4,390	Building	Domestic
1842	6	453 SOUTH MEADOWCROFT AVENUE	15228	0098-N-00226	Contributing	N/A	1924	5,319	Building	Domestic
1843	6	456 SOUTH MEADOWCROFT AVENUE	15228	0098-N-00218	Non-contributing	N/A	1954	6,612	Building	Domestic
1844	6	457 SOUTH MEADOWCROFT AVENUE	15228	0098-N-00222	Contributing	N/A	1921	5,802	Building	Domestic
1845	6	460 SOUTH MEADOWCROFT AVENUE	15228	0141-A-00274	Non-contributing	N/A	1948	2,589	Building	Domestic
1846	6	461 SOUTH MEADOWCROFT AVENUE	15228	0141-A-00002	Contributing	N/A	1905	4,457	Building	Domestic
1847	6	462 SOUTH MEADOWCROFT AVENUE	15228	0141-A-00272	Contributing	Duplex	1918	4,205	Building	Domestic - Multiple
1848	6	465 SOUTH MEADOWCROFT AVENUE	15228	0141-A-00004	Contributing	N/A	1901	3,899	Building	Domestic
1849	6	466 SOUTH MEADOWCROFT AVENUE	15228	0141-A-00270	Contributing	Duplex	1924	3,970	Building	Domestic - Multiple
1850	6	469 SOUTH MEADOWCROFT AVENUE	15228	0141-A-00006	Contributing	N/A	1935	4,018	Building	Domestic
1851	6	470 SOUTH MEADOWCROFT AVENUE	15228	0141-A-00268	Contributing	Duplex	1924	4,477	Building	Domestic - Multiple
1852	6	471 SOUTH MEADOWCROFT AVENUE	15228	0141-A-00010	Contributing	N/A	1930	4,001	Building	Domestic
1853	6	475 SOUTH MEADOWCROFT AVENUE	15228	0141-A-00012	Contributing	N/A	1941	4,039	Building	Domestic
1854	6	479 SOUTH MEADOWCROFT AVENUE	15228	0141-A-00014	Contributing	N/A	1941	5,811	Building	Domestic
1855	6	500 SOUTH MEADOWCROFT AVENUE	15228	0141-A-00225	Contributing	N/A	1945	5,017	Building	Domestic
1856	6	310 WASHINGTON ROAD	15216	0098-K-00302	Contributing	Apartments	ca. 1945	9,903	Building	Domestic - Multiple
1857	6	311 WASHINGTON ROAD	15216	0098-P-00180-0000-02	Contributing	St. Bernard's Roman Catholic Church	1933	175,728	Building	Religion
1858	6	312 WASHINGTON ROAD	15216	0098-K-00306	Non-contributing	Twin Towers	1933	12,867	Building	Domestic - Multiple
1859	6	318 WASHINGTON ROAD	15216	0098-K-00308	Contributing	Lebanon Hall Apartments	1926	10,287	Building	Domestic - Multiple
1860	6	434 WASHINGTON ROAD	15228	0098-P-00100	Non-contributing site	Vacant lot	N/A	73,191	Site	Vacant/ Not in use
1861	6	439 WASHINGTON ROAD	15228	0098-P-00170	Contributing	N/A	1929	33,253	Building	Commerce/ Trade
1862	6	448 WASHINGTON ROAD	15228	0098-P-00102	Contributing	Apartments	1944	4,855	Building	Domestic - Multiple
1863	6	460 WASHINGTON ROAD	15228	0098-P-00050	Non-contributing	Pendale Towers	1967	49,930	Building	Domestic - Multiple
1864	6	470 WASHINGTON ROAD	15228	0141-B-00046	Non-contributing	N/A	1949	3,790	Building	Commerce/ Trade
1865	6	500 WASHINGTON ROAD	15228	0141-B-00052	Non-contributing	N/A	1951	3,989	Building	Commerce/ Trade
1866	6	504 WASHINGTON ROAD	15228	0141-B-00054	Non-contributing	N/A	1954	4,048	Building	Commerce/ Trade
1867	6	509 WASHINGTON ROAD	15228	0141-C-00100	Contributing site	Mt. Lebanon Cemetery	1874	944	Site	Funerary
1868	6	509 WASHINGTON ROAD	15228	0141-C-00100	Contributing site	Mt. Lebanon Cemetery	1874	2,152,869	Site	Funerary
1869	6	514 WASHINGTON ROAD	15228	0141-B-00065	Non-contributing	N/A	1929	8,693	Building	Commerce/ Trade
1870	6	520 WASHINGTON ROAD	15228	0141-B-00069	Non-contributing	Lebanon House Apartments	>1956	1,226	Building	Domestic - Multiple
1871	6	520 WASHINGTON ROAD	15228	0141-B-00069-0101	Non-contributing	N/A	>1956	130	Building	Commerce/ Trade



	A	B	C	D	E	F	G	H	K	L
1	Map Sheet Number	Property Address	Zip Code	Tax Parcel ID	NRHP Status	Historic Name	Year Built	Lot Size (Approx. SqFt)	Resource Type	Current Function
1872	6	528 WASHINGTON ROAD	15228	0141-B-00071	Non-contributing	N/A	1976	3,786	Building	Commerce/Trade
1873	6	530 WASHINGTON ROAD	15228	0141-B-00073	Contributing	N/A	1927	3,676	Building	Commerce/Trade
1874	6	555 WASHINGTON ROAD	15228	0141-B-00381	Non-contributing	Mt. Lebanon Public Safety Center (Police and Fire)	2003	14,378	Building	Government
1875	6	555 WASHINGTON ROAD	15228	0141-B-00381	Non-contributing site	Mt. Lebanon Public Safety Center (Police and Fire)	2003	18,374	Site	Government
1876	6	600 WASHINGTON ROAD	15228	0141-A-00024	Non-contributing	Rollier's Hardware	1994	90,439	Building	Commerce/Trade
1877	6	603 WASHINGTON ROAD	15228	0141-B-00161	Non-contributing	N/A	>1956	4,118	Building	Commerce/Trade
1878	6	607 WASHINGTON ROAD	15228	0141-B-00159	Non-contributing	N/A	1946	4,134	Building	Commerce/Trade
1879	6	28 WASSON PLACE	15216	0098-J-00302	Non-contributing	Wasson Apartments	1946	6,971	Building	Domestic - Multiple
1880	6	29 WASSON PLACE	15216	0098-J-00316	Contributing	Duplex	1927	3,984	Building	Domestic - Multiple
1881	6	32 WASSON PLACE	15216	0098-J-00304	Contributing	Duplex	1930	3,766	Building	Domestic - Multiple
1882	6	33 WASSON PLACE	15216	0098-J-00314	Contributing	Duplex	1927	3,778	Building	Domestic - Multiple
1883	6	B - MARLIN DRIVE AT MCCULLY STREET	15216	0099-S-00336	Contributing site	Marlin Place traffic island and parklet	ca. 1924	4,771	Site	Landscape
1884	7	SCOTT ROAD	15216	0098-K-00340	Contributing site	St. Clair Cemetery	1800s	112,544	Site	Funerary
1885	8	234 ACADEMY AVENUE	15228	0142-H-00268	Contributing	Duplex	1917	6,750	Building	Domestic - Multiple
1886	8	240 ACADEMY AVENUE	15228	0142-H-00270	Contributing	N/A	1935	6,750	Building	Domestic
1887	8	241 ACADEMY AVENUE	15228	0142-H-00248	Contributing	N/A	1925	6,825	Building	Domestic
1888	8	243 ACADEMY AVENUE	15228	0142-H-00246	Contributing	N/A	1925	6,825	Building	Domestic
1889	8	245 ACADEMY AVENUE	15228	0142-H-00244	Contributing	Duplex	1929	6,825	Building	Domestic - Multiple
1890	8	248 ACADEMY AVENUE	15228	0142-H-00272	Contributing	N/A	1915	6,750	Building	Domestic
1891	8	250 ACADEMY AVENUE	15228	0142-H-00274	Contributing	N/A	1935	6,750	Building	Domestic
1892	8	253 ACADEMY AVENUE	15228	0142-H-00242	Contributing	Duplex	1929	6,825	Building	Domestic - Multiple
1893	8	254 ACADEMY AVENUE	15228	0142-H-00276	Non-contributing	Duplex	1949	3,036	Building	Domestic - Multiple
1894	8	256 ACADEMY AVENUE	15228	0142-H-00277	Non-contributing	Duplex	1949	3,714	Building	Domestic - Multiple
1895	8	257 ACADEMY AVENUE	15228	0142-H-00240	Non-contributing	N/A	1928	6,825	Building	Domestic
1896	8	260 ACADEMY AVENUE	15228	0142-H-00278	Contributing	N/A	1923	6,750	Building	Domestic
1897	8	262 ACADEMY AVENUE	15228	0142-H-00280	Contributing	N/A	1917	6,750	Building	Domestic
1898	8	263 ACADEMY AVENUE	15228	0142-H-00238	Contributing	N/A	1930	6,825	Building	Domestic
1899	8	267 ACADEMY AVENUE	15228	0142-H-00236	Non-contributing	N/A	1925	6,825	Building	Commerce/Trade
1900	8	269 ACADEMY AVENUE	15228	0142-H-00234	Contributing	N/A	1922	6,825	Building	Commerce/Trade
1901	8	308 ACADEMY AVENUE	15228	0142-H-00284	Non-contributing	N/A	1957	9,943	Building	Commerce/Trade
1902	8	260 ATLANTA DRIVE	15228	0142-H-00124	Contributing	N/A	1928	6,794	Building	Domestic
1903	8	264 ATLANTA DRIVE	15228	0142-H-00126	Contributing	N/A	1934	6,783	Building	Domestic
1904	8	266 ATLANTA DRIVE	15228	0142-H-00128	Contributing	N/A	1930	6,636	Building	Domestic
1905	8	269 ATLANTA DRIVE	15228	0142-M-00266	Contributing	N/A	1930	7,313	Building	Domestic
1906	8	270 ATLANTA DRIVE	15228	0142-H-00130	Contributing	N/A	1927	5,651	Building	Domestic
1907	8	271 ATLANTA DRIVE	15228	0142-M-00264	Contributing	N/A	1927	9,369	Building	Domestic
1908	8	330 ATLANTA DRIVE	15228	0142-M-00034	Contributing	N/A	1930	15,528	Building	Domestic
1909	8	331 ATLANTA DRIVE	15228	0142-M-00086	Contributing	N/A	1940	10,456	Building	Domestic
1910	8	332 ATLANTA DRIVE	15228	0142-M-00036	Non-contributing	N/A	1948	8,871	Building	Domestic
1911	8	335 ATLANTA DRIVE	15228	0142-M-00084	Contributing	N/A	1930	9,228	Building	Domestic
1912	8	336 ATLANTA DRIVE	15228	0142-M-00038	Contributing	N/A	1931	8,967	Building	Domestic
1913	8	339 ATLANTA DRIVE	15228	0142-M-00082	Contributing	N/A	1943	8,746	Building	Domestic
1914	8	340 ATLANTA DRIVE	15228	0142-M-00040	Non-contributing	N/A	1950	9,120	Building	Domestic
1915	8	343 ATLANTA DRIVE	15228	0142-M-00080	Contributing	N/A	1940	9,746	Building	Domestic
1916	8	346 ATLANTA DRIVE	15228	0142-M-00042	Contributing	N/A	1925	8,972	Building	Domestic
1917	8	348 ATLANTA DRIVE	15228	0142-M-00044	Contributing	N/A	1925	9,179	Building	Domestic
1918	8	350 ATLANTA DRIVE	15228	0142-L-00232	Non-contributing	N/A	1948	8,699	Building	Domestic
1919	8	351 ATLANTA DRIVE	15228	0142-M-00052	Non-contributing	N/A	1952	8,224	Building	Domestic
1920	8	362 ATLANTA DRIVE	15228	0142-L-00230	Contributing	N/A	1930	9,063	Building	Domestic
1921	8	363 ATLANTA DRIVE	15228	0142-M-00050	Contributing	N/A	1937	9,000	Building	Domestic
1922	8	366 ATLANTA DRIVE	15228	0142-L-00228	Non-contributing	N/A	1948	9,092	Building	Domestic
1923	8	369 ATLANTA DRIVE	15228	0142-M-00048	Non-contributing	N/A	1951	9,000	Building	Domestic
1924	8	370 ATLANTA DRIVE	15228	0142-L-00226	Non-contributing	N/A	1960	8,805	Building	Domestic
1925	8	373 ATLANTA DRIVE	15228	0142-L-00236	Contributing	N/A	1929	9,000	Building	Domestic
1926	8	377 ATLANTA DRIVE	15228	0142-L-00238	Non-contributing	N/A	1952	9,000	Building	Domestic
1927	8	381 ATLANTA DRIVE	15228	0142-R-00274	Non-contributing	N/A	1948	9,000	Building	Domestic
1928	8	383 ATLANTA DRIVE	15228	0142-R-00272	Non-contributing	N/A	1948	8,550	Building	Domestic
1929	8	270 BAYWOOD AVENUE	15228	0142-M-00246	Contributing	N/A	1927	5,380	Building	Domestic
1930	8	272 BAYWOOD AVENUE	15228	0142-M-00248	Contributing	N/A	1925	5,632	Building	Domestic
1931	8	234 CEDAR BOULEVARD	15228	0142-H-00206	Contributing	N/A	1930	6,750	Building	Domestic
1932	8	238 CEDAR BOULEVARD	15228	0142-H-00208	Contributing	N/A	1905	6,750	Building	Domestic
1933	8	242 CEDAR BOULEVARD	15228	0142-H-00210	Contributing	N/A	1925	6,750	Building	Domestic
1934	8	245 CEDAR BOULEVARD	15228	0142-H-00152	Contributing	N/A	1925	10,913	Building	Domestic
1935	8	246 CEDAR BOULEVARD	15228	0142-H-00212	Contributing	N/A	1920	6,750	Building	Domestic
1936	8	250 CEDAR BOULEVARD	15228	0142-H-00214	Non-contributing	N/A	1964	6,750	Building	Domestic
1937	8	256 CEDAR BOULEVARD	15228	0142-H-00216	Contributing	N/A	1910	6,750	Building	Domestic
1938	8	258 CEDAR BOULEVARD	15228	0142-H-00218	Contributing	N/A	1925	6,750	Building	Domestic
1939	8	260 CEDAR BOULEVARD	15228	0142-H-00220	Contributing	N/A	1929	6,750	Building	Commerce/Trade
1940	8	261 CEDAR BOULEVARD	15228	0142-H-00150	Contributing	N/A	1933	7,494	Building	Domestic
1941	8	265 CEDAR BOULEVARD	15228	0142-H-00148	Contributing	N/A	1926	7,390	Building	Domestic
1942	8	269 CEDAR BOULEVARD	15228	0142-H-00146	Contributing	N/A	1926	5,641	Building	Domestic

	A	B	C	D	E	F	G	H	K	L
1	Map Sheet Number	Property Address	Zip Code	Tax Parcel ID	NRHP Status	Historic Name	Year Built	Lot Size (Approx. SqFt)	Resource Type	Current Function
1943	8	271 CEDAR BOULEVARD	15228	0142-H-00144	Contributing	N/A	1930	5,393	Building	Domestic
1944	8	321 CEDAR BOULEVARD	15228	0142-M-00014	Contributing	N/A	1925	9,364	Building	Domestic
1945	8	325 CEDAR BOULEVARD	15228	0142-M-00012	Contributing	N/A	1930	9,014	Building	Domestic
1946	8	331 CEDAR BOULEVARD	15228	0142-M-00010	Contributing	N/A	1936	9,034	Building	Domestic
1947	8	335 CEDAR BOULEVARD	15228	0142-M-00008	Contributing	N/A	1920	8,920	Building	Domestic
1948	8	341 CEDAR BOULEVARD	15228	0142-L-00196	Contributing	N/A	1920	8,871	Building	Domestic
1949	8	343 CEDAR BOULEVARD	15228	0142-L-00198	Contributing	N/A	1940	8,954	Building	Domestic
1950	8	347 CEDAR BOULEVARD	15228	0142-L-00200	Non-contributing	N/A	1950	8,929	Building	Domestic
1951	8	349 CEDAR BOULEVARD	15228	0142-L-00202	Non-contributing	N/A	1950	9,008	Building	Domestic
1952	8	355 CEDAR BOULEVARD	15228	0142-L-00204	Non-contributing	N/A	1954	8,503	Building	Domestic
1953	8	357 CEDAR BOULEVARD	15228	0142-L-00206	Non-contributing	N/A	1952	9,069	Building	Domestic
1954	8	359 CEDAR BOULEVARD	15228	0142-L-00208	Non-contributing	N/A	1950	8,998	Building	Domestic
1955	8	363 CEDAR BOULEVARD	15228	0142-L-00210	Non-contributing	N/A	1948	9,088	Building	Domestic
1956	8	367 CEDAR BOULEVARD	15228	0142-L-00214	Non-contributing	Mt. Lebanon Christian Church	1951	48,748	Building	Religion
1957	8	181 COCHRAN ROAD	15228	0142-S-00068	Contributing	N/A	1922	33,202	Building	Domestic
1958	8	191 COCHRAN ROAD	15228	0142-M-00122	Contributing	N/A	1910	27,141	Building	Domestic
1959	8	200 COCHRAN ROAD	15228	0142-M-00194	Contributing	N/A	1926	7,144	Building	Domestic
1960	8	201 COCHRAN ROAD	15228	0142-M-00114	Contributing	N/A	1926	27,257	Building	Domestic
1961	8	204 COCHRAN ROAD	15228	0142-M-00196	Contributing	N/A	1926	7,322	Building	Domestic
1962	8	210 COCHRAN ROAD	15228	0142-M-00198	Contributing	N/A	1925	7,072	Building	Domestic
1963	8	211 COCHRAN ROAD	15228	0142-M-00110	Contributing	N/A	1922	12,813	Building	Domestic
1964	8	212 COCHRAN ROAD	15228	0142-M-00200	Contributing	N/A	1925	7,336	Building	Domestic
1965	8	213 COCHRAN ROAD	15228	0142-M-00106	Non-contributing	N/A	1955	12,474	Building	Domestic
1966	8	214 COCHRAN ROAD	15228	0142-M-00202	Contributing	N/A	1940	8,332	Building	Domestic
1967	8	217 COCHRAN ROAD	15228	0142-M-00104	Non-contributing	N/A	1968	9,771	Building	Domestic
1968	8	220 COCHRAN ROAD	15228	0142-M-00252	Contributing	N/A	1929	6,879	Building	Domestic
1969	8	221 COCHRAN ROAD	15228	0142-M-00098	Contributing	N/A	1926	12,166	Building	Domestic
1970	8	224 COCHRAN ROAD	15228	0142-M-00254	Contributing	N/A	1925	7,126	Building	Domestic
1971	8	227 COCHRAN ROAD	15228	0142-M-00094	Contributing	N/A	1927	12,864	Building	Domestic
1972	8	228 COCHRAN ROAD	15228	0142-M-00256	Contributing	N/A	1932	7,183	Building	Domestic
1973	8	231 COCHRAN ROAD	15228	0142-M-00092	Non-contributing	N/A	1965	10,340	Building	Domestic
1974	8	235 COCHRAN ROAD	15228	0142-M-00090	Contributing	N/A	1927	9,784	Building	Domestic
1975	8	242 COCHRAN ROAD	15228	0142-M-00258	Contributing	N/A	1927	7,444	Building	Domestic
1976	8	245 COCHRAN ROAD	15228	0142-M-00028	Contributing	N/A	1928	12,293	Building	Domestic
1977	8	246 COCHRAN ROAD	15228	0142-M-00260	Contributing	N/A	1920	9,592	Building	Domestic
1978	8	250 COCHRAN ROAD	15228	0142-M-00276	Non-contributing	N/A	1947	7,211	Building	Domestic
1979	8	251 COCHRAN ROAD	15228	0142-M-00026	Contributing	N/A	1935	10,359	Building	Domestic
1980	8	254 COCHRAN ROAD	15228	0142-H-00134	Non-contributing	N/A	1953	7,282	Building	Domestic
1981	8	258 COCHRAN ROAD	15228	0142-H-00136	Contributing	N/A	1923	7,175	Building	Domestic
1982	8	262 COCHRAN ROAD	15228	0142-H-00138	Contributing	N/A	1930	7,107	Building	Domestic
1983	8	265 COCHRAN ROAD	15228	0142-M-00020	Contributing	N/A	1925	10,063	Building	Domestic
1984	8	266 COCHRAN ROAD	15228	0142-H-00140	Contributing	N/A	1920	9,727	Building	Domestic
1985	8	267 COCHRAN ROAD	15228	0142-M-00022	Contributing	N/A	1925	15,153	Building	Domestic
1986	8	273 COCHRAN ROAD	15228	0142-H-00086	Non-contributing	N/A	1956	14,857	Building	Domestic
1987	8	300 COCHRAN ROAD	15228	0142-H-00224	Non-contributing	N/A	ca. 2000	10,794	Building	Commerce/ Trade
1988	8	304 COCHRAN ROAD	15228	0142-H-00232	Non-contributing	N/A	ca. 2000	8,137	Building	Commerce/ Trade
1989	8	716 HOLLYCREST DRIVE	15228	0142-R-00230	Contributing	N/A	1940	7,500	Building	Domestic
1990	8	723 HOLLYCREST DRIVE	15228	0142-R-00268	Non-contributing	N/A	1940	9,097	Building	Domestic
1991	8	837 TOWERCREST DRIVE	15228	0142-M-00076	Non-contributing	N/A	1982	7,677	Building	Domestic
1992	8	841 TOWERCREST DRIVE	15228	0142-M-00074	Non-contributing	N/A	1959	10,772	Building	Domestic
1993	8	842 TOWERCREST DRIVE	15228	0142-M-00056	Non-contributing	N/A	1972	14,059	Building	Domestic
1994	8	845 TOWERCREST DRIVE	15228	0142-M-00072	Non-contributing	N/A	1945	13,996	Building	Domestic
1995	8	846 TOWERCREST DRIVE	15228	0142-M-00058	Non-contributing	N/A	1949	12,488	Building	Domestic
1996	8	847 TOWERCREST DRIVE	15228	0142-M-00068	Non-contributing	N/A	1950	7,790	Building	Domestic
1997	8	848 TOWERCREST DRIVE	15228	0142-S-00038	Non-contributing	N/A	1947	5,157	Building	Domestic
1998	8	851 TOWERCREST DRIVE	15228	0142-S-00044	Non-contributing	N/A	1949	6,297	Building	Domestic
1999	8	859 TOWERCREST DRIVE	15228	0142-S-00046	Non-contributing	N/A	1957	12,594	Building	Domestic
2000	9	17 ACADEMY AVENUE	15228	0141-B-00130	Non-contributing site	Parking lot	ca. 2005	42,529	Site	Transportation
2001	9	37 ACADEMY AVENUE	15228	0141-A-00046	Non-contributing	Apartments	1975	12,247	Building	Domestic - Multiple
2002	9	45 ACADEMY AVENUE	15228	0141-A-00048	Contributing	N/A	1915	7,039	Building	Domestic
2003	9	53 ACADEMY AVENUE	15228	0141-A-00054	Non-contributing	Executive House Apartments	1964	21,106	Building	Domestic - Multiple
2004	9	61 ACADEMY AVENUE	15228	0141-A-00056	Contributing	N/A	1920	7,043	Building	Domestic
2005	9	65 ACADEMY AVENUE	15228	0141-A-00058	Contributing	N/A	1909	8,923	Building	Domestic
2006	9	103 ACADEMY AVENUE	15228	0141-A-00062	Contributing	N/A	1934	11,343	Building	Domestic
2007	9	111 ACADEMY AVENUE	15228	0141-A-00065	Contributing	N/A	1929	10,191	Building	Domestic
2008	9	115 ACADEMY AVENUE	15228	0141-A-00067	Contributing	N/A	1927	6,846	Building	Domestic
2009	9	119 ACADEMY AVENUE	15228	0141-A-00069	Contributing	N/A	1915	6,883	Building	Domestic
2010	9	121 ACADEMY AVENUE	15228	0141-A-00071	Contributing	N/A	1928	6,626	Building	Domestic
2011	9	127 ACADEMY AVENUE	15228	0141-A-00073	Contributing	Duplex	1939	6,766	Building	Domestic - Multiple
2012	9	131 ACADEMY AVENUE	15228	0141-A-00075	Contributing	N/A	1910	6,809	Building	Domestic
2013	9	135 ACADEMY AVENUE	15228	0141-A-00077	Contributing	N/A	1915	6,733	Building	Domestic
2014	9	137 ACADEMY AVENUE	15228	0141-A-00079	Contributing	N/A	1920	6,719	Building	Domestic
2015	9	143 ACADEMY AVENUE	15228	0141-A-00081	Contributing	N/A	1920	7,020	Building	Domestic
2016	9	201 ACADEMY AVENUE	15228	0142-D-00038	Contributing	N/A	1925	12,560	Building	Domestic
2017	9	211 ACADEMY AVENUE	15228	0142-H-00264	Contributing	N/A	1927	6,809	Building	Domestic
2018	9	215 ACADEMY AVENUE	15228	0142-H-00262	Contributing	N/A	1929	6,756	Building	Domestic
2019	9	223 ACADEMY AVENUE	15228	0142-H-00260	Contributing	N/A	1924	6,754	Building	Domestic



	A	B	C	D	E	F	G	H	K	L
1	Map Sheet Number	Property Address	Zip Code	Tax Parcel ID	NRHP Status	Historic Name	Year Built	Lot Size (Approx. SqFt)	Resource Type	Current Function
2020	9	224 ACADEMY AVENUE	15228	0142-D-00046	Non-contributing	Duplex	1950	6,750	Building	Domestic - Multiple
2021	9	225 ACADEMY AVENUE	15228	0142-H-00258	Contributing	N/A	1917	6,936	Building	Domestic
2022	9	227 ACADEMY AVENUE	15228	0142-H-00255	Contributing	N/A	1920	10,127	Building	Domestic
2023	9	228 ACADEMY AVENUE	15228	0142-D-00044	Contributing	N/A	1924	13,500	Building	Domestic
2024	9	235 ACADEMY AVENUE	15228	0142-H-00252	Contributing	N/A	1920	10,125	Building	Domestic
2025	9	201 ALFRED STREET	15228	0141-F-00200-0006	Non-contributing	N/A	1978	583	Building	Domestic
2026	9	205 ALFRED STREET	15228	0141-F-00200-0007	Non-contributing	N/A	1978	600	Building	Domestic
2027	9	231 ATLANTA DRIVE	15228	0142-H-00106	Contributing	N/A	1930	10,357	Building	Domestic
2028	9	235 ATLANTA DRIVE	15228	0142-H-00104	Contributing	N/A	1930	7,343	Building	Domestic
2029	9	236 ATLANTA DRIVE	15228	0142-H-00112	Contributing	N/A	1930	10,601	Building	Domestic
2030	9	239 ATLANTA DRIVE	15228	0142-H-00102	Contributing	N/A	1930	6,890	Building	Domestic
2031	9	240 ATLANTA DRIVE	15228	0142-H-00114	Contributing	N/A	1926	6,683	Building	Domestic
2032	9	242 ATLANTA DRIVE	15228	0142-H-00116	Contributing	N/A	1930	6,860	Building	Domestic
2033	9	245 ATLANTA DRIVE	15228	0142-H-00100	Contributing	N/A	1924	7,261	Building	Domestic
2034	9	246 ATLANTA DRIVE	15228	0142-H-00118	Contributing	N/A	1930	6,636	Building	Domestic
2035	9	249 ATLANTA DRIVE	15228	0142-H-00098	Contributing	N/A	1929	7,304	Building	Domestic
2036	9	250 ATLANTA DRIVE	15228	0142-H-00120	Contributing	N/A	1930	6,597	Building	Domestic
2037	9	251 ATLANTA DRIVE	15228	0142-H-00096	Contributing	N/A	1928	7,167	Building	Domestic
2038	9	253 ATLANTA DRIVE	15228	0142-H-00094	Contributing	N/A	1930	7,289	Building	Domestic
2039	9	254 ATLANTA DRIVE	15228	0142-H-00122	Contributing	N/A	1930	6,784	Building	Domestic
2040	9	261 ATLANTA DRIVE	15228	0142-M-00270	Contributing	N/A	1928	7,109	Building	Domestic
2041	9	265 ATLANTA DRIVE	15228	0142-M-00268	Contributing	N/A	1930	7,344	Building	Domestic
2042	9	94 ATLANTA PLACE	15228	0141-E-00263	Contributing	N/A	1920	9,731	Building	Domestic
2043	9	96 ATLANTA PLACE	15228	0141-E-00261	Contributing	Duplex	1935	5,998	Building	Domestic - Multiple
2044	9	102 ATLANTA PLACE	15228	0141-E-00259	Contributing	N/A	1902	6,002	Building	Domestic
2045	9	104 ATLANTA PLACE	15228	0141-E-00257	Contributing	N/A	1928	5,834	Building	Domestic
2046	9	110 ATLANTA PLACE	15228	0141-E-00255	Contributing	N/A	1915	5,963	Building	Domestic
2047	9	112 ATLANTA PLACE	15228	0141-E-00254	Contributing	Duplex	1927	2,969	Building	Domestic - Multiple
2048	9	113 ATLANTA PLACE	15228	0141-E-00230	Contributing	N/A	1929	6,839	Building	Domestic
2049	9	114 ATLANTA PLACE	15228	0141-E-00253	Contributing	Duplex	1927	2,982	Building	Domestic - Multiple
2050	9	116 ATLANTA PLACE	15228	0141-E-00252	Contributing	Duplex	1928	3,411	Building	Domestic - Multiple
2051	9	117 ATLANTA PLACE	15228	0141-E-00233	Contributing	N/A	1926	6,447	Building	Domestic
2052	9	118 ATLANTA PLACE	15228	0141-E-00248	Contributing	Duplex	1928	2,456	Building	Domestic - Multiple
2053	9	119 ATLANTA PLACE	15228	0141-E-00235	Contributing	N/A	1920	5,396	Building	Domestic
2054	9	120 ATLANTA PLACE	15228	0141-E-00246	Contributing	N/A	1930	5,976	Building	Domestic
2055	9	125 ATLANTA PLACE	15228	0141-E-00238	Contributing	N/A	1914	4,912	Building	Domestic
2056	9	126 ATLANTA PLACE	15228	0141-E-00244	Contributing	N/A	1915	6,021	Building	Domestic
2057	9	128 ATLANTA PLACE	15228	0141-E-00242	Contributing	N/A	1940	12,351	Building	Domestic
2058	9	100 BAYWOOD AVENUE	15228	0141-E-00269	Contributing	N/A	1906	6,414	Building	Domestic
2059	9	111 BAYWOOD AVENUE	15228	0141-E-00130-0004	Non-contributing	Apartments/ Condominiums	1999	965	Building	Domestic - Multiple
2060	9	112 BAYWOOD AVENUE	15228	0141-E-00266	Contributing	Duplex	1923	5,667	Building	Domestic - Multiple
2061	9	113 BAYWOOD AVENUE	15228	0141-E-00130-0003	Non-contributing	Duplex	1999	739	Building	Domestic - Multiple
2062	9	115 BAYWOOD AVENUE	15228	0141-E-00130-0002	Non-contributing	N/A	1999	718	Building	Domestic
2063	9	117 BAYWOOD AVENUE	15228	0141-E-00130-0001	Non-contributing	N/A	1999	739	Building	Domestic
2064	9	119 BAYWOOD AVENUE	15228	0141-E-00136	Contributing	Baywood Apartments	1929	13,144	Building	Domestic - Multiple
2065	9	125 BAYWOOD AVENUE	15228	0141-E-00141	Contributing	Baywood Apartments	1930	12,583	Building	Domestic - Multiple
2066	9	129 BAYWOOD AVENUE	15228	0141-E-00156	Non-contributing	Apartments/ Condominiums	1955	31,624	Building	Domestic - Multiple
2067	9	140 BAYWOOD AVENUE	15228	0141-E-00226	Contributing	N/A	1925	4,172	Building	Domestic
2068	9	142 BAYWOOD AVENUE	15228	0141-E-00224	Contributing	N/A	1925	4,211	Building	Domestic
2069	9	146 BAYWOOD AVENUE	15228	0141-E-00222	Contributing	N/A	1929	4,223	Building	Domestic
2070	9	150 BAYWOOD AVENUE	15228	0141-E-00220	Contributing	N/A	1925	4,596	Building	Domestic
2071	9	222 BAYWOOD AVENUE	15228	0141-E-00176	Contributing	N/A	1925	9,782	Building	Domestic
2072	9	225 BAYWOOD AVENUE	15228	0141-J-00310	Contributing	N/A	1925	12,020	Building	Domestic
2073	9	227 BAYWOOD AVENUE	15228	0141-J-00314	Contributing	N/A	1926	6,721	Building	Domestic
2074	9	230 BAYWOOD AVENUE	15228	0141-J-00323	Contributing	N/A	1930	6,847	Building	Domestic
2075	9	233 BAYWOOD AVENUE	15228	0141-J-00316	Non-contributing	N/A	1985	6,733	Building	Domestic
2076	9	236 BAYWOOD AVENUE	15228	0142-M-00228	Contributing	N/A	1930	6,674	Building	Domestic
2077	9	239 BAYWOOD AVENUE	15228	0141-J-00318	Contributing	N/A	1930	6,913	Building	Domestic
2078	9	240 BAYWOOD AVENUE	15228	0142-M-00230	Contributing	N/A	1925	6,964	Building	Domestic
2079	9	241 BAYWOOD AVENUE	15228	0142-M-00224	Contributing	N/A	1925	6,796	Building	Domestic
2080	9	243 BAYWOOD AVENUE	15228	0142-M-00222	Contributing	N/A	1927	6,661	Building	Domestic
2081	9	244 BAYWOOD AVENUE	15228	0142-M-00232	Contributing	N/A	1925	6,765	Building	Domestic
2082	9	245 BAYWOOD AVENUE	15228	0142-M-00220	Contributing	N/A	1925	6,695	Building	Domestic
2083	9	246 BAYWOOD AVENUE	15228	0142-M-00234	Contributing	N/A	1925	6,914	Building	Domestic
2084	9	247 BAYWOOD AVENUE	15228	0142-M-00218	Contributing	N/A	1930	6,823	Building	Domestic
2085	9	249 BAYWOOD AVENUE	15228	0142-M-00216	Contributing	N/A	1925	6,670	Building	Domestic
2086	9	250 BAYWOOD AVENUE	15228	0142-M-00236	Contributing	N/A	1930	6,828	Building	Domestic
2087	9	256 BAYWOOD AVENUE	15228	0142-M-00238	Contributing	N/A	1911	7,029	Building	Domestic
2088	9	260 BAYWOOD AVENUE	15228	0142-M-00240	Contributing	N/A	1900	7,232	Building	Domestic
2089	9	261 BAYWOOD AVENUE	15228	0142-M-00214	Contributing	N/A	1928	6,735	Building	Domestic
2090	9	262 BAYWOOD AVENUE	15228	0142-M-00242	Contributing	N/A	1928	6,181	Building	Domestic
2091	9	263 BAYWOOD AVENUE	15228	0142-M-00212	Contributing	N/A	1930	6,734	Building	Domestic
2092	9	264 BAYWOOD AVENUE	15228	0142-M-00244	Contributing	N/A	1925	6,854	Building	Domestic
2093	9	267 BAYWOOD AVENUE	15228	0142-M-00210	Contributing	N/A	1920	7,101	Building	Domestic
2094	9	273 BAYWOOD AVENUE	15228	0142-M-00208	Contributing	N/A	1926	6,619	Building	Domestic
2095	9	275 BAYWOOD AVENUE	15228	0142-M-00206	Contributing	N/A	1925	6,709	Building	Domestic
2096	9	200 BUCHANAN PLACE	15228	0141-K-00280	Non-contributing	Apartments	1949	30,278	Building	Domestic - Multiple

	A	B	C	D	E	F	G	H	K	L
1	Map Sheet Number	Property Address	Zip Code	Tax Parcel ID	NRHP Status	Historic Name	Year Built	Lot Size (Approx. SqFt)	Resource Type	Current Function
2097	9	211 BUCHANAN PLACE	15228	0141-K-00285	Contributing	Apartments	1927	6,500	Building	Domestic - Multiple
2098	9	221 BUCHANAN PLACE	15228	0141-K-00287	Contributing	Buchanan Place Apartments	1939	20,893	Building	Domestic - Multiple
2099	9	51 CASTLE SHANNON BOULEVARD	15228	0141-P-00245	Contributing	N/A	1935	5,630	Building	Domestic
2100	9	101 CASTLE SHANNON BOULEVARD	15228	0141-P-00234	Contributing	N/A	1919	7,310	Building	Domestic
2101	9	107 CASTLE SHANNON BOULEVARD	15228	0141-P-00232	Contributing	N/A	1929	5,965	Building	Domestic
2102	9	111 CASTLE SHANNON BOULEVARD	15228	0141-P-00230	Contributing	N/A	1923	6,475	Building	Domestic
2103	9	113 CASTLE SHANNON BOULEVARD	15228	0141-K-00335	Contributing	N/A	1925	6,112	Building	Domestic
2104	9	159 CASTLE SHANNON BOULEVARD	15228	0141-K-00337	Contributing	N/A	1920	5,364	Building	Domestic
2105	9	163 CASTLE SHANNON BOULEVARD	15228	0141-K-00339	Contributing	N/A	1925	5,602	Building	Domestic
2106	9	167 CASTLE SHANNON BOULEVARD	15228	0141-K-00341	Contributing	N/A	1919	7,394	Building	Domestic
2107	9	20 CEDAR BOULEVARD	15228	0141-E-00050	Non-contributing	Mt. Lebanon Professional Building	1957	13,320	Building	Commerce/ Trade
2108	9	29 CEDAR BOULEVARD	15228	0141-E-00119	Contributing	Cedar Hall Apartments	1928	13,156	Building	Domestic - Multiple
2109	9	30 CEDAR BOULEVARD	15228	0141-E-00045	Non-contributing	Apartments	1948	6,216	Building	Domestic - Multiple
2110	9	31 CEDAR BOULEVARD	15228	0141-E-00130-0007	Non-contributing	N/A	1999	764	Building	Domestic
2111	9	33 CEDAR BOULEVARD	15228	0141-E-00130-0006	Non-contributing	N/A	1999	775	Building	Domestic
2112	9	34 CEDAR BOULEVARD	15228	0141-E-00043	Contributing	N/A	1921	3,910	Building	Domestic
2113	9	35 CEDAR BOULEVARD	15228	0141-E-00130-0005	Non-contributing	N/A	1999	948	Building	Domestic
2114	9	36 CEDAR BOULEVARD	15228	0141-E-00041	Contributing	N/A	1924	3,578	Building	Domestic
2115	9	38 CEDAR BOULEVARD	15228	0141-E-00039	Contributing	N/A	1920	3,799	Building	Domestic
2116	9	40 CEDAR BOULEVARD	15228	0141-E-00038	Contributing	Duplex	1931	3,507	Building	Domestic - Multiple
2117	9	46 CEDAR BOULEVARD	15228	0141-E-00036	Non-contributing	N/A	1948	4,861	Building	Domestic
2118	9	54 CEDAR BOULEVARD	15228	0141-E-00034	Contributing	N/A	1923	4,056	Building	Domestic
2119	9	56 CEDAR BOULEVARD	15228	0141-E-00032	Contributing	N/A	1920	2,921	Building	Domestic
2120	9	58 CEDAR BOULEVARD	15228	0141-E-00028	Non-contributing	N/A	1964	4,110	Building	Domestic
2121	9	60 CEDAR BOULEVARD	15228	0141-E-00026	Contributing	N/A	1910	4,676	Building	Domestic
2122	9	61 CEDAR BOULEVARD	15228	0141-E-00276	Contributing	N/A	1905	6,197	Building	Domestic
2123	9	62 CEDAR BOULEVARD	15228	0141-E-00025	Contributing	N/A	1924	6,737	Building	Domestic
2124	9	101 CEDAR BOULEVARD	15228	0141-E-00278	Contributing	N/A	1923	6,117	Building	Domestic
2125	9	102 CEDAR BOULEVARD	15228	0141-E-00020	Contributing	N/A	1928	13,826	Building	Domestic
2126	9	103 CEDAR BOULEVARD	15228	0141-E-00280	Contributing	N/A	1924	6,044	Building	Domestic
2127	9	107 CEDAR BOULEVARD	15228	0141-E-00282	Contributing	Duplex	1910	5,949	Building	Domestic - Multiple
2128	9	110 CEDAR BOULEVARD	15228	0141-E-00018	Contributing	N/A	1920	5,918	Building	Domestic
2129	9	111 CEDAR BOULEVARD	15228	0141-E-00284	Contributing	N/A	1905	6,041	Building	Domestic
2130	9	114 CEDAR BOULEVARD	15228	0141-E-00016	Contributing	N/A	1910	5,683	Building	Domestic
2131	9	115 CEDAR BOULEVARD	15228	0141-E-00286	Contributing	N/A	1908	5,891	Building	Domestic
2132	9	116 CEDAR BOULEVARD	15228	0141-E-00013	Non-contributing	N/A	1920	9,189	Building	Domestic
2133	9	119 CEDAR BOULEVARD	15228	0141-E-00288	Contributing	N/A	1924	6,028	Building	Domestic
2134	9	123 CEDAR BOULEVARD	15228	0141-E-00290	Contributing	N/A	1930	5,920	Building	Domestic
2135	9	126 CEDAR BOULEVARD	15228	0141-E-00010	Contributing	N/A	1910	9,715	Building	Domestic
2136	9	127 CEDAR BOULEVARD	15228	0141-E-00292	Contributing	N/A	1901	6,046	Building	Domestic
2137	9	130 CEDAR BOULEVARD	15228	0141-E-00008	Contributing	N/A	1910	6,433	Building	Domestic
2138	9	131 CEDAR BOULEVARD	15228	0141-E-00294	Contributing	N/A	1905	6,010	Building	Domestic
2139	9	133 CEDAR BOULEVARD	15228	0141-E-00296	Contributing	Duplex	1930	5,831	Building	Domestic - Multiple
2140	9	134 CEDAR BOULEVARD	15228	0141-E-00006	Contributing	N/A	1920	6,536	Building	Domestic
2141	9	136 CEDAR BOULEVARD	15228	0141-E-00004	Contributing	N/A	1924	6,901	Building	Domestic
2142	9	137 CEDAR BOULEVARD	15228	0141-E-00298	Contributing	N/A	1946	6,015	Building	Domestic
2143	9	142 CEDAR BOULEVARD	15228	0141-E-00002	Contributing	N/A	1910	7,100	Building	Domestic
2144	9	143 CEDAR BOULEVARD	15228	0141-E-00302	Contributing	Duplex	1930	6,749	Building	Domestic - Multiple
2145	9	149 CEDAR BOULEVARD	15228	0142-H-00183	Contributing	N/A	1920	8,932	Building	Domestic
2146	9	200 CEDAR BOULEVARD	15228	0142-H-00188	Contributing	N/A	1914	11,025	Building	Domestic
2147	9	204 CEDAR BOULEVARD	15228	0142-H-00190	Contributing	N/A	1925	6,690	Building	Domestic
2148	9	206 CEDAR BOULEVARD	15228	0142-H-00192	Contributing	N/A	1910	6,767	Building	Domestic
2149	9	212 CEDAR BOULEVARD	15228	0142-H-00194	Contributing	N/A	1926	6,776	Building	Domestic
2150	9	216 CEDAR BOULEVARD	15228	0142-H-00196	Contributing	N/A	1910	6,606	Building	Domestic
2151	9	220 CEDAR BOULEVARD	15228	0142-H-00198	Contributing	N/A	1930	6,743	Building	Domestic
2152	9	221 CEDAR BOULEVARD	15228	0142-H-00164	Contributing	N/A	1926	7,407	Building	Domestic
2153	9	226 CEDAR BOULEVARD	15228	0142-H-00200	Contributing	N/A	1925	6,712	Building	Domestic
2154	9	227 CEDAR BOULEVARD	15228	0142-H-00162	Contributing	N/A	1925	7,602	Building	Domestic
2155	9	228 CEDAR BOULEVARD	15228	0142-H-00204	Contributing	N/A	1910	6,750	Building	Domestic
2156	9	229 CEDAR BOULEVARD	15228	0142-H-00160	Contributing	N/A	1916	7,405	Building	Domestic
2157	9	235 CEDAR BOULEVARD	15228	0142-H-00158	Contributing	N/A	1925	7,512	Building	Domestic
2158	9	237 CEDAR BOULEVARD	15228	0142-H-00155	Contributing	N/A	1925	11,135	Building	Domestic
2159	9	101 CENTRAL SQUARE	15228	0141-F-00077	Contributing	Apartments	1927	5,372	Building	Domestic - Multiple
2160	9	116 CENTRAL SQUARE	15228	0141-K-00190	Contributing	Apartments	1928	4,354	Building	Domestic - Multiple
2161	9	119 CENTRAL SQUARE	15228	0141-F-00079	Contributing	Apartments	1928	5,062	Building	Domestic - Multiple
2162	9	123 CENTRAL SQUARE	15228	0141-F-00081	Contributing	Apartments	1926	4,519	Building	Domestic - Multiple
2163	9	125 CENTRAL SQUARE	15228	0141-F-00083	Contributing	Apartments	1927	10,778	Building	Domestic - Multiple
2164	9	135 CENTRAL SQUARE	15228	0141-K-00120	Contributing	Apartments	1928	4,471	Building	Domestic - Multiple



	A	B	C	D	E	F	G	H	K	L
1	Map Sheet Number	Property Address	Zip Code	Tax Parcel ID	NRHP Status	Historic Name	Year Built	Lot Size (Approx. SqFt)	Resource Type	Current Function
2165	9	141 CENTRAL SQUARE	15228	0141-K-00123	Contributing	Apartments	1920	3,069	Building	Domestic - Multiple
2166	9	192 COCHRAN ROAD	15228	0142-M-00146	Non-contributing	N/A	1975	19,906	Building	Domestic
2167	9	196 COCHRAN ROAD	15228	0142-M-00148	Non-contributing	N/A	1975	6,147	Building	Domestic
2168	9	198 COCHRAN ROAD	15228	0142-M-00150	Contributing	N/A	1940	7,283	Building	Domestic
2169	9	1 CORNELL PLACE	15228	0141-P-00252	Non-contributing	N/A	1960	7,334	Building	Domestic
2170	9	2 CORNELL PLACE	15228	0141-P-00247	Contributing	N/A	1934	6,475	Building	Domestic
2171	9	4 CORNELL PLACE	15228	0141-K-00321	Contributing	N/A	1925	10,880	Building	Domestic
2172	9	10 CORNELL PLACE	15228	0141-K-00316	Contributing	N/A	1928	7,330	Building	Domestic
2173	9	12 CORNELL PLACE	15228	0141-K-00314	Contributing	N/A	1928	7,422	Building	Domestic
2174	9	20 CORNELL PLACE	15228	0141-K-00312	Contributing	Apartments	1931	14,007	Building	Domestic - Multiple
2175	9	24 CORNELL PLACE	15228	0141-K-00304	Contributing	N/A	1923	7,294	Building	Domestic
2176	9	30 CORNELL PLACE	15228	0141-K-00302	Non-contributing	N/A	1915	7,521	Building	Domestic
2177	9	36 CORNELL PLACE	15228	0141-K-00300	Contributing	Apartments	1927	12,840	Building	Domestic - Multiple
2178	9	666 FLORIDA AVENUE	15228	0141-E-00111	Contributing	Apartments	ca. 1945	13,154	Building	Domestic - Multiple
2179	9	667 FLORIDA AVENUE	15228	0141-E-00068	Non-contributing	Apartments	1947	13,807	Building	Domestic - Multiple
2180	9	670 FLORIDA AVENUE	15228	0141-E-00109	Contributing	Apartments	1925	6,581	Building	Domestic - Multiple
2181	9	674 FLORIDA AVENUE	15228	0141-E-00107	Contributing	Apartments	1930	6,634	Building	Domestic - Multiple
2182	9	677 FLORIDA AVENUE	15228	0141-E-00066	Contributing	Apartments	1947	13,546	Building	Domestic - Multiple
2183	9	680 FLORIDA AVENUE	15228	0141-E-00105	Contributing	Apartments	1930	6,858	Building	Domestic - Multiple
2184	9	684 FLORIDA AVENUE	15228	0141-E-00101	Contributing	Apartments	1925	19,232	Building	Domestic - Multiple
2185	9	690 FLORIDA AVENUE	15228	0141-E-00099	Contributing	Duplex	1925	8,533	Building	Domestic - Multiple
2186	9	694 FLORIDA AVENUE	15228	0141-E-00096	Contributing	Duplex	1934	6,660	Building	Domestic - Multiple
2187	9	705 FLORIDA AVENUE	15228	0141-E-00083	Non-contributing	South Parking Garage	1966	13,091	Structure	Transportation
2188	9	724 FLORIDA AVENUE	15228	0141-J-00244	Contributing	N/A	1920	6,433	Building	Domestic
2189	9	731 FLORIDA AVENUE	15228	0141-J-00130	Contributing	N/A	1930	6,725	Building	Domestic
2190	9	735 FLORIDA AVENUE	15228	0141-J-00132	Contributing	N/A	1940	6,871	Building	Domestic
2191	9	740 FLORIDA AVENUE	15228	0141-J-00237	Non-contributing	N/A	1940	7,855	Building	Domestic
2192	9	741 FLORIDA AVENUE	15228	0141-J-00134	Contributing	N/A	1910	6,777	Building	Domestic
2193	9	745 FLORIDA AVENUE	15228	0141-J-00136	Non-contributing	N/A	2002	6,693	Building	Domestic
2194	9	749 FLORIDA AVENUE	15228	0141-J-00138	Non-contributing	N/A	1920	6,676	Building	Domestic
2195	9	753 FLORIDA AVENUE	15228	0141-J-00140	Contributing	N/A	1915	7,116	Building	Domestic
2196	9	811 FLORIDA AVENUE	15228	0141-J-00155	Non-contributing	N/A	2007	6,881	Building	Domestic
2197	9	815 FLORIDA AVENUE	15228	0141-J-00161	Non-contributing	N/A	1957	9,518	Building	Domestic
2198	9	819 FLORIDA AVENUE	15228	0141-N-00181	Non-contributing	N/A	1960	8,656	Building	Domestic
2199	9	824 FLORIDA AVENUE	15228	0141-J-00167	Contributing	N/A	1930	4,347	Building	Domestic
2200	9	826 FLORIDA AVENUE	15228	0141-J-00165	Contributing	N/A	1921	4,463	Building	Domestic
2201	9	828 FLORIDA AVENUE	15228	0141-N-00312	Contributing	N/A	1929	3,546	Building	Domestic
2202	9	830 FLORIDA AVENUE	15228	0141-N-00310	Contributing	N/A	1936	3,528	Building	Domestic
2203	9	832 FLORIDA AVENUE	15228	0141-N-00159	Contributing	N/A	1928	3,327	Building	Domestic
2204	9	101 LAWNCROFT AVENUE	15228	0141-K-00175-A001	Contributing	N/A	1940	305	Building	Domestic
2205	9	212 LEBANON AVENUE	15228	0141-J-00144	Contributing	N/A	1930	5,588	Building	Domestic
2206	9	215 LEBANON AVENUE	15228	0141-J-00149	Non-contributing	N/A	1940	5,832	Building	Domestic
2207	9	220 LEBANON AVENUE	15228	0141-J-00142	Contributing	N/A	1921	4,039	Building	Domestic
2208	9	221 LEBANON AVENUE	15228	0141-J-00153	Non-contributing	N/A	1948	5,930	Building	Domestic
2209	9	226 LEBANON AVENUE	15228	0141-J-00235	Contributing	N/A	1925	6,401	Building	Domestic
2210	9	228 LEBANON AVENUE	15228	0141-J-00233	Contributing	N/A	1925	6,480	Building	Domestic
2211	9	230 LEBANON AVENUE	15228	0141-J-00231	Contributing	N/A	1925	6,657	Building	Domestic
2212	9	238 LEBANON AVENUE	15228	0141-J-00229	Contributing	N/A	1915	6,682	Building	Domestic
2213	9	240 LEBANON AVENUE	15228	0141-J-00227	Contributing	N/A	1910	6,888	Building	Domestic
2214	9	244 LEBANON AVENUE	15228	0141-J-00225	Contributing	N/A	1921	6,753	Building	Domestic
2215	9	245 LEBANON AVENUE	15228	0141-J-00178	Contributing	N/A	1906	8,093	Building	Domestic
2216	9	248 LEBANON AVENUE	15228	0141-J-00223	Contributing	N/A	1924	6,689	Building	Domestic
2217	9	249 LEBANON AVENUE	15228	0141-J-00184	Contributing	N/A	1910	13,728	Building	Domestic
2218	9	254 LEBANON AVENUE	15228	0141-J-00219	Contributing	N/A	1925	6,783	Building	Domestic
2219	9	255 LEBANON AVENUE	15228	0141-J-00187	Contributing	N/A	1940	9,117	Building	Domestic
2220	9	258 LEBANON AVENUE	15228	0141-J-00217	Contributing	N/A	1910	6,824	Building	Domestic
2221	9	262 LEBANON AVENUE	15228	0141-J-00215	Non-contributing	N/A	>1956	6,848	Building	Domestic
2222	9	265 LEBANON AVENUE	15228	0141-J-00193	Contributing	N/A	1908	12,875	Building	Domestic
2223	9	269 LEBANON AVENUE	15228	0141-J-00195	Contributing	N/A	1928	6,329	Building	Domestic
2224	9	270 LEBANON AVENUE	15228	0141-J-00208	Contributing	N/A	1903	19,570	Building	Domestic
2225	9	271 LEBANON AVENUE	15228	0141-J-00199	Contributing	N/A	1930	5,552	Building	Domestic
2226	9	273 LEBANON AVENUE	15228	0141-J-00201	Contributing	N/A	1930	3,952	Building	Domestic
2227	9	275 LEBANON AVENUE	15228	0141-J-00197	Contributing	N/A	1930	4,979	Building	Domestic
2228	9	277 LEBANON AVENUE	15228	0141-N-00323	Contributing	N/A	1929	4,389	Building	Domestic
2229	9	278 LEBANON AVENUE	15228	0141-J-00206	Contributing	N/A	1941	6,749	Building	Domestic
2230	9	279 LEBANON AVENUE	15228	0141-N-00325	Contributing	N/A	1929	4,347	Building	Domestic
2231	9	281 LEBANON AVENUE	15228	0142-S-00073	Contributing	N/A	1930	4,373	Building	Domestic
2232	9	282 LEBANON AVENUE	15228	0142-M-00130	Contributing	N/A	1910	6,914	Building	Domestic
2233	9	283 LEBANON AVENUE	15228	0142-S-00075	Contributing	N/A	1930	4,046	Building	Domestic
2234	9	285 LEBANON AVENUE	15228	0142-S-00078	Contributing	N/A	1940	4,343	Building	Domestic
2235	9	286 LEBANON AVENUE	15228	0142-M-00132	Contributing	N/A	1940	6,528	Building	Domestic
2236	9	287 LEBANON AVENUE	15228	0142-S-00079	Contributing	N/A	1939	4,536	Building	Domestic
2237	9	290 LEBANON AVENUE	15228	0142-M-00134	Contributing	N/A	1940	6,917	Building	Domestic
2238	9	292 LEBANON AVENUE	15228	0142-M-00136	Contributing	N/A	1939	6,535	Building	Domestic
2239	9	296 LEBANON AVENUE	15228	0142-M-00138	Non-contributing	N/A	1948	8,002	Building	Domestic
2240	9	203 MABRICK AVENUE	15228	0141-J-00339	Contributing	Duplex	1924	7,842	Building	Domestic - Multiple
2241	9	204 MABRICK AVENUE	15228	0141-J-00350	Contributing	N/A	1935	6,979	Building	Domestic
2242	9	207 MABRICK AVENUE	15228	0141-J-00337	Contributing	N/A	1920	6,645	Building	Domestic
2243	9	209 MABRICK AVENUE	15228	0141-J-00335	Contributing	N/A	1915	6,757	Building	Domestic
2244	9	210 MABRICK AVENUE	15228	0141-J-00348	Contributing	N/A	1927	6,679	Building	Domestic

	A	B	C	D	E	F	G	H	K	L
1	Map Sheet Number	Property Address	Zip Code	Tax Parcel ID	NRHP Status	Historic Name	Year Built	Lot Size (Approx. SqFt)	Resource Type	Current Function
2245	9	214 MABRICK AVENUE	15228	0141-E-00162	Contributing	N/A	1915	6,595	Building	Domestic
2246	9	215 MABRICK AVENUE	15228	0141-J-00333	Contributing	N/A	1915	6,627	Building	Domestic
2247	9	218 MABRICK AVENUE	15228	0141-E-00160	Non-contributing	Duplex	1951	6,850	Building	Domestic - Multiple
2248	9	219 MABRICK AVENUE	15228	0141-E-00170	Contributing	N/A	1935	10,402	Building	Domestic
2249	9	228 MABRICK AVENUE	15228	0141-E-00215	Contributing	N/A	1935	6,805	Building	Domestic
2250	9	230 MABRICK AVENUE	15228	0141-E-00213	Contributing	N/A	1940	6,673	Building	Domestic
2251	9	231 MABRICK AVENUE	15228	0141-E-00183	Contributing	N/A	1935	9,283	Building	Domestic
2252	9	232 MABRICK AVENUE	15228	0141-E-00211	Contributing	Duplex	1926	6,787	Building	Domestic - Multiple
2253	9	236 MABRICK AVENUE	15228	0141-E-00209	Contributing	Duplex	1927	6,592	Building	Domestic - Multiple
2254	9	237 MABRICK AVENUE	15228	0141-E-00185	Contributing	N/A	1925	6,544	Building	Domestic
2255	9	240 MABRICK AVENUE	15228	0141-E-00207	Contributing	N/A	1926	6,629	Building	Domestic
2256	9	241 MABRICK AVENUE	15228	0141-E-00187	Contributing	Duplex	1920	6,695	Building	Domestic - Multiple
2257	9	245 MABRICK AVENUE	15228	0141-E-00189	Contributing	N/A	1927	6,695	Building	Domestic
2258	9	248 MABRICK AVENUE	15228	0141-E-00201	Contributing	Duplex	1935	6,614	Building	Domestic - Multiple
2259	9	249 MABRICK AVENUE	15228	0141-E-00191	Contributing	Apartments	1928	10,273	Building	Domestic - Multiple
2260	9	250 MABRICK AVENUE	15228	0141-E-00203	Contributing	N/A	1935	6,913	Building	Domestic
2261	9	252 MABRICK AVENUE	15228	0141-E-00199	Contributing	Duplex	1929	6,134	Building	Domestic - Multiple
2262	9	256 MABRICK AVENUE	15228	0141-E-00197	Contributing	Duplex	1922	7,479	Building	Domestic - Multiple
2263	9	260 MABRICK AVENUE	15228	0141-E-00196	Contributing	Duplex	1927	6,512	Building	Domestic - Multiple
2264	9	261 MABRICK AVENUE	15228	0142-H-00174	Contributing	N/A	1930	9,398	Building	Domestic
2265	9	264 MABRICK AVENUE	15228	0142-H-00178	Contributing	N/A	1927	6,636	Building	Domestic
2266	9	265 MABRICK AVENUE	15228	0142-H-00172	Contributing	N/A	1930	6,775	Building	Domestic
2267	9	270 MABRICK AVENUE	15228	0142-H-00180	Contributing	N/A	1927	6,591	Building	Domestic
2268	9	271 MABRICK AVENUE	15228	0142-H-00170	Contributing	N/A	1924	6,682	Building	Domestic
2269	9	275 MABRICK AVENUE	15228	0142-H-00167	Contributing	N/A	1926	7,282	Building	Domestic
2270	9	200 MAGNOLIA PLACE	15228	0141-E-00094	Non-contributing	N/A	1921	8,588	Building	Domestic
2271	9	204 MAGNOLIA PLACE	15228	0141-E-00092	Non-contributing	N/A	2007	9,604	Building	Domestic
2272	9	207 MAGNOLIA PLACE	15228	0141-J-00251	Contributing	N/A	1921	5,572	Building	Domestic
2273	9	210 MAGNOLIA PLACE	15228	0141-E-00090	Contributing	N/A	1925	9,231	Building	Domestic
2274	9	211 MAGNOLIA PLACE	15228	0141-J-00253	Contributing	N/A	1917	6,741	Building	Domestic
2275	9	212 MAGNOLIA PLACE	15228	0141-J-00356	Contributing	N/A	1920	4,331	Building	Domestic
2276	9	214 MAGNOLIA PLACE	15228	0141-J-00354	Contributing	N/A	1915	5,730	Building	Domestic
2277	9	215 MAGNOLIA PLACE	15228	0141-J-00255	Contributing	N/A	1925	6,595	Building	Domestic
2278	9	219 MAGNOLIA PLACE	15228	0141-J-00257	Contributing	N/A	1920	6,878	Building	Domestic
2279	9	221 MAGNOLIA PLACE	15228	0141-J-00259	Contributing	N/A	1926	6,858	Building	Domestic
2280	9	229 MAGNOLIA PLACE	15228	0141-J-00261	Contributing	N/A	1922	6,476	Building	Domestic
2281	9	233 MAGNOLIA PLACE	15228	0141-J-00263	Contributing	N/A	1920	6,596	Building	Domestic
2282	9	234 MAGNOLIA PLACE	15228	0141-J-00300	Contributing	N/A	1920	4,802	Building	Domestic
2283	9	237 MAGNOLIA PLACE	15228	0141-J-00265	Contributing	N/A	1920	6,715	Building	Domestic
2284	9	240 MAGNOLIA PLACE	15228	0141-J-00298	Contributing	N/A	1920	6,794	Building	Domestic
2285	9	241 MAGNOLIA PLACE	15228	0141-J-00267	Contributing	N/A	1920	7,011	Building	Domestic
2286	9	245 MAGNOLIA PLACE	15228	0141-J-00269	Contributing	N/A	1920	6,737	Building	Domestic
2287	9	246 MAGNOLIA PLACE	15228	0141-J-00296	Contributing	N/A	1929	6,541	Building	Domestic
2288	9	249 MAGNOLIA PLACE	15228	0141-J-00271	Contributing	N/A	1905	6,755	Building	Domestic
2289	9	250 MAGNOLIA PLACE	15228	0141-J-00294	Contributing	N/A	1920	6,710	Building	Domestic
2290	9	254 MAGNOLIA PLACE	15228	0141-J-00292	Contributing	N/A	1923	6,616	Building	Domestic
2291	9	256 MAGNOLIA PLACE	15228	0141-J-00290	Contributing	N/A	1920	6,890	Building	Domestic
2292	9	259 MAGNOLIA PLACE	15228	0141-J-00278	Non-contributing	N/A	1977	6,858	Building	Domestic
2293	9	260 MAGNOLIA PLACE	15228	0141-J-00288	Contributing	N/A	1920	6,859	Building	Domestic
2294	9	261 MAGNOLIA PLACE	15228	0141-J-00279	Contributing	N/A	1902	6,840	Building	Domestic
2295	9	262 MAGNOLIA PLACE	15228	0142-M-00173	Non-contributing	N/A	1975	6,645	Building	Domestic
2296	9	263 MAGNOLIA PLACE	15228	0141-J-00281	Non-contributing	N/A	1950	6,946	Building	Domestic
2297	9	264 MAGNOLIA PLACE	15228	0142-M-00174	Contributing	N/A	1920	6,583	Building	Domestic
2298	9	265 MAGNOLIA PLACE	15228	0141-J-00283	Contributing	N/A	1920	6,757	Building	Domestic
2299	9	267 MAGNOLIA PLACE	15228	0142-M-00168	Contributing	N/A	1925	6,299	Building	Domestic
2300	9	269 MAGNOLIA PLACE	15228	0142-M-00166	Contributing	N/A	1925	7,146	Building	Domestic
2301	9	272 MAGNOLIA PLACE	15228	0142-M-00176	Contributing	N/A	1925	6,789	Building	Domestic
2302	9	276 MAGNOLIA PLACE	15228	0142-M-00178	Contributing	N/A	1924	6,759	Building	Domestic
2303	9	278 MAGNOLIA PLACE	15228	0142-M-00180	Contributing	N/A	1925	6,797	Building	Domestic
2304	9	281 MAGNOLIA PLACE	15228	0142-M-00164	Contributing	N/A	1920	6,505	Building	Domestic
2305	9	282 MAGNOLIA PLACE	15228	0142-M-00182	Contributing	N/A	1925	6,816	Building	Domestic
2306	9	283 MAGNOLIA PLACE	15228	0142-M-00162	Contributing	N/A	1920	7,121	Building	Domestic
2307	9	286 MAGNOLIA PLACE	15228	0142-M-00184	Contributing	N/A	1927	7,039	Building	Domestic
2308	9	287 MAGNOLIA PLACE	15228	0142-M-00160	Contributing	N/A	1930	6,659	Building	Domestic
2309	9	290 MAGNOLIA PLACE	15228	0142-M-00186	Contributing	N/A	1935	6,209	Building	Domestic
2310	9	291 MAGNOLIA PLACE	15228	0142-M-00158	Contributing	N/A	1916	6,955	Building	Domestic
2311	9	292 MAGNOLIA PLACE	15228	0142-M-00188	Contributing	N/A	1937	5,455	Building	Domestic
2312	9	295 MAGNOLIA PLACE	15228	0142-M-00156	Contributing	N/A	1940	6,701	Building	Domestic
2313	9	296 MAGNOLIA PLACE	15228	0142-M-00190	Contributing	N/A	1938	4,187	Building	Domestic
2314	9	299 MAGNOLIA PLACE	15228	0142-M-00154	Contributing	N/A	1930	5,788	Building	Domestic
2315	9	900 MIAMI AVENUE	15228	0141-N-00300	Contributing	N/A	1987	43,114	Building	Domestic
2316	9	128 ROSELAWN AVENUE	15228	0141-K-00160	Contributing	N/A	1928	5,387	Building	Domestic
2317	9	714 ROSELAWN AVENUE	15228	0141-K-00188	Contributing	Apartments	1927	5,251	Building	Domestic - Multiple
2318	9	716 ROSELAWN AVENUE	15228	0141-K-00186	Contributing	Apartments	1928	5,275	Building	Domestic - Multiple
2319	9	720 ROSELAWN AVENUE	15228	0141-K-00184	Contributing	Apartments	1927	5,295	Building	Domestic - Multiple
2320	9	721 ROSELAWN AVENUE	15228	0141-K-00175-A004	Contributing	N/A	1940	305	Building	Domestic
2321	9	724 ROSELAWN AVENUE	15228	0141-K-00182	Contributing	Apartments	1928	5,308	Building	Domestic - Multiple
2322	9	728 ROSELAWN AVENUE	15228	0141-K-00180	Contributing	Apartments	1929	5,316	Building	Domestic - Multiple



	A	B	C	D	E	F	G	H	K	L
1	Map Sheet Number	Property Address	Zip Code	Tax Parcel ID	NRHP Status	Historic Name	Year Built	Lot Size (Approx. SqFt)	Resource Type	Current Function
2323	9	732 ROSELAWN AVENUE	15228	0141-K-00178	Contributing	Apartments	ca. 1945	6,868	Building	Domestic - Multiple
2324	9	606 SHADY DRIVE EAST	15228	0141-F-00190	Non-contributing site	Mt. Lebanon Station Light Rail	1987	62,140	Site	Transportation
2325	9	615 SHADY DRIVE EAST	15228	0141-B-00194	Contributing	N/A	1925	4,800	Building	Domestic
2326	9	617 SHADY DRIVE EAST	15228	0141-B-00192	Contributing	N/A	1925	4,800	Building	Domestic
2327	9	621 SHADY DRIVE EAST	15228	0141-B-00190	Contributing	N/A	1925	4,800	Building	Domestic
2328	9	627 SHADY DRIVE EAST	15228	0141-B-00188	Contributing	N/A	1928	4,800	Building	Domestic
2329	9	631 SHADY DRIVE EAST	15228	0141-B-00186	Contributing	N/A	1924	4,800	Building	Domestic
2330	9	635 SHADY DRIVE EAST	15228	0141-F-00225	Contributing	N/A	1925	4,800	Building	Domestic
2331	9	639 SHADY DRIVE EAST	15228	0141-F-00223	Contributing	N/A	1923	4,800	Building	Domestic
2332	9	641 SHADY DRIVE EAST	15228	0141-F-00221	Contributing	N/A	1925	4,400	Building	Domestic
2333	9	645 SHADY DRIVE EAST	15228	0141-F-00220	Contributing	N/A	1925	4,400	Building	Domestic
2334	9	651 SHADY DRIVE EAST	15228	0141-F-00218	Contributing	N/A	1925	4,800	Building	Domestic
2335	9	655 SHADY DRIVE EAST	15228	0141-F-00217	Contributing	N/A	1927	4,800	Building	Domestic
2336	9	657 SHADY DRIVE EAST	15228	0141-F-00216	Contributing	N/A	1925	4,800	Building	Domestic
2337	9	661 SHADY DRIVE EAST	15228	0141-F-00212	Contributing	N/A	1925	4,800	Building	Domestic
2338	9	633 SHADY DRIVE EAST	15228	0141-F-00210	Non-contributing	N/A	1925	4,800	Building	Domestic
2339	9	671 SHADY DRIVE EAST	15228	0141-F-00208	Contributing	N/A	1925	4,800	Building	Domestic
2340	9	675 SHADY DRIVE EAST	15228	0141-F-00206	Contributing	N/A	1925	4,800	Building	Domestic
2341	9	679 SHADY DRIVE EAST	15228	0141-F-00204	Contributing	N/A	1925	4,800	Building	Domestic
2342	9	681 SHADY DRIVE EAST	15228	0141-F-00202	Contributing	N/A	1925	4,765	Building	Domestic
2343	9	683 SHADY DRIVE EAST	15228	0141-F-00200-0001	Non-contributing	N/A	1978	674	Building	Domestic
2344	9	687 SHADY DRIVE EAST	15228	0141-F-00200-0002	Non-contributing	N/A	1978	853	Building	Domestic
2345	9	691 SHADY DRIVE EAST	15228	0141-F-00200-0003	Non-contributing	N/A	1978	768	Building	Domestic
2346	9	695 SHADY DRIVE EAST	15228	0141-F-00200-0004	Non-contributing	N/A	1978	496	Building	Domestic
2347	9	699 SHADY DRIVE EAST	15228	0141-F-00200-0005	Non-contributing	N/A	1978	751	Building	Domestic
2348	9	704 SHADY DRIVE EAST	15228	0141-F-00096	Contributing	Apartments	1924	6,759	Building	Domestic - Multiple
2349	9	710 SHADY DRIVE EAST	15228	0141-F-00093	Contributing	Apartments	1924	6,621	Building	Domestic - Multiple
2350	9	714 SHADY DRIVE EAST	15228	0141-F-00090	Contributing	Apartments	1924	6,588	Building	Domestic - Multiple
2351	9	720 SHADY DRIVE EAST	15228	0141-K-00050	Contributing	Apartments	1924	7,183	Building	Domestic - Multiple
2352	9	724 SHADY DRIVE EAST	15228	0141-K-00053	Contributing	Duplex	1922	12,992	Building	Domestic - Multiple
2353	9	736 SHADY DRIVE EAST	15228	0141-K-00066	Contributing	Duplex	1925	4,275	Building	Domestic - Multiple
2354	9	740 SHADY DRIVE EAST	15228	0141-K-00067	Contributing	Duplex	1925	4,533	Building	Domestic - Multiple
2355	9	744 SHADY DRIVE EAST	15228	0141-K-00068	Contributing	Duplex	1925	4,682	Building	Domestic - Multiple
2356	9	748 SHADY DRIVE EAST	15228	0141-K-00070	Contributing	Duplex	1929	15,937	Building	Domestic - Multiple
2357	9	615 WASHINGTON ROAD	15228	0141-B-00145	Non-contributing	Executive Building	ca. 1980	9,499	Building	Commerce/Trade
2358	9	620 WASHINGTON ROAD	15228	0141-B-00138	Non-contributing	PNC Bank	ca. 1980	10,845	Building	Commerce/Trade
2359	9	624 WASHINGTON ROAD	15228	0141-F-00006	Contributing	N/A	1926	5,525	Building	Commerce/Trade
2360	9	633 WASHINGTON ROAD	15228	0141-B-00143	Non-contributing	N/A	1952	4,248	Building	Commerce/Trade
2361	9	634 WASHINGTON ROAD	15228	0141-F-00010	Contributing	Ellison Building	1924	11,126	Building	Commerce/Trade
2362	9	640 WASHINGTON ROAD	15228	0141-F-00012	Contributing	N/A	1928	9,223	Building	Commerce/Trade
2363	9	641 WASHINGTON ROAD	15228	0141-F-00140	Non-contributing	N/A	ca. 1945	3,297	Building	Commerce/Trade
2364	9	648 WASHINGTON ROAD	15228	0141-F-00030	Non-contributing	N/A	1946	6,563	Building	Commerce/Trade
2365	9	650 WASHINGTON ROAD	15228	0141-F-00032	Non-contributing	N/A	1924	5,007	Building	Commerce/Trade
2366	9	654 WASHINGTON ROAD	15228	0141-F-00033	Contributing	Walker Building	1928	3,587	Building	Commerce/Trade
2367	9	656 WASHINGTON ROAD	15228	0141-F-00034	Contributing	N/A	1944	3,280	Building	Commerce/Trade
2368	9	657 WASHINGTON ROAD	15228	0141-F-00134	Non-contributing	Public Parking Garage (North)	1994	24,862	Structure	Transportation
2369	9	658 WASHINGTON ROAD	15228	0141-F-00038-0001	Contributing	N/A	1925	11,548	Building	Commerce/Trade
2370	9	663 WASHINGTON ROAD	15228	0141-F-00128	Contributing	N/A	1924	11,491	Building	Commerce/Trade
2371	9	666 WASHINGTON ROAD	15228	0141-F-00040	Contributing	Home Land Building (also known as the Stevenson Building)	1927	6,161	Building	Commerce/Trade
2372	9	670 WASHINGTON ROAD	15228	0141-F-00042	Contributing	N/A	1924	6,316	Building	Commerce/Trade
2373	9	673 WASHINGTON ROAD	15228	0141-F-00126	Contributing	N/A	1924	5,782	Building	Commerce/Trade
2374	9	677 WASHINGTON ROAD	15228	0141-F-00124	Contributing	N/A	1926	6,214	Building	Commerce/Trade
2375	9	680 WASHINGTON ROAD	15228	0141-F-00044	Contributing	N/A	1939	5,822	Building	Commerce/Trade
2376	9	685 WASHINGTON ROAD	15228	0141-F-00122	Non-contributing	Denis Theatre	1926	10,950	Building	Recreation/Culture
2377	9	689 WASHINGTON ROAD	15228	0141-F-00120	Contributing	Potomac Bakery	1926	6,121	Building	Commerce/Trade

	A	B	C	D	E	F	G	H	K	L
1	Map Sheet Number	Property Address	Zip Code	Tax Parcel ID	NRHP Status	Historic Name	Year Built	Lot Size (Approx. SqFt)	Resource Type	Current Function
2378	9	691 WASHINGTON ROAD	15228	0141-F-00069	Contributing	N/A	1929	3,002	Building	Commerce/Trade
2379	9	694 WASHINGTON ROAD	15228	0141-F-00047	Contributing	Rosalia Building	1926	7,887	Building	Commerce/Trade
2380	9	697 WASHINGTON ROAD	15228	0141-F-00065	Non-contributing	N/A	1946	5,998	Building	Commerce/Trade
2381	9	700 WASHINGTON ROAD	15228	0141-F-00049	Contributing	N/A	ca. 1945	3,343	Building	Commerce/Trade
2382	9	701 WASHINGTON ROAD	15228	0141-F-00071	Non-contributing	N/A	1925	3,875	Building	Commerce/Trade
2383	9	704 WASHINGTON ROAD	15228	0141-F-00048	Contributing	N/A	1931	3,267	Building	Commerce/Trade
2384	9	709 WASHINGTON ROAD	15228	0141-F-00063	Contributing	N/A	1926	3,015	Building	Commerce/Trade
2385	9	710 WASHINGTON ROAD	15228	0141-F-00053	Contributing	Mt. Lebanon Municipal Building	1929	9,853	Building	Government
2386	9	712 WASHINGTON ROAD	15228	0141-J-00111	Non-contributing	Bank	1938	14,247	Building	Commerce/Trade
2387	9	713 WASHINGTON ROAD	15228	0141-K-00204	Contributing	N/A	1940	18,111	Building	Commerce/Trade
2388	9	723 WASHINGTON ROAD	15228	0141-K-00205	Contributing	N/A	1939	2,075	Building	Commerce/Trade
2389	9	725 WASHINGTON ROAD	15228	0141-K-00206-0001	Contributing	N/A	1930	2,923	Building	Commerce/Trade
2390	9	727 WASHINGTON ROAD	15228	0141-K-00206	Contributing	N/A	1942	2,493	Building	Commerce/Trade
2391	9	728 WASHINGTON ROAD	15228	0141-J-00106	Non-contributing	Bank	ca. 1945	2,914	Building	Commerce/Trade
2392	9	728 WASHINGTON ROAD	15228	0141-J-00107	Non-contributing	Bank	1945	7,787	Building	Commerce/Trade
2393	9	729 WASHINGTON ROAD	15228	0141-K-00208	Contributing	N/A	1926	2,643	Building	Commerce/Trade
2394	9	733 WASHINGTON ROAD	15228	0141-K-00213	Contributing	N/A	ca. 1945	9,997	Building	Commerce/Trade
2395	9	735 WASHINGTON ROAD	15228	0141-J-00060	Contributing	Washington Elementary School (1922) and Andrew W. Mellon Middle School (1939)	1922	296,715	Building	Education
2396	9	740 WASHINGTON ROAD	15228	0141-J-00100	Non-contributing	N/A	1924	3,798	Building	Commerce/Trade
2397	9	750 WASHINGTON ROAD	15228	0141-J-00025	Non-contributing	Washington Square Condominiums	1980	32,123	Building	Domestic - Multiple
2398	9	770 WASHINGTON ROAD	15228	0141-J-00093	Contributing	N/A	1922	13,519	Building	Domestic
2399	9	782 WASHINGTON ROAD	15228	0141-J-00091	Contributing	N/A	1928	6,621	Building	Domestic
2400	9	788 WASHINGTON ROAD	15228	0141-J-00089	Contributing	N/A	ca. 1945	6,913	Building	Domestic
2401	9	794 WASHINGTON ROAD	15228	0141-J-00086	Contributing	N/A	ca. 1945	9,904	Building	Domestic
2402	9	799 WASHINGTON ROAD	15228	0141-J-00050	Contributing	Southminster Presbyterian Church	1929	33,955	Building	Religion
2403	9	806 WASHINGTON ROAD	15228	0141-J-00079	Contributing	Evelyn Nesbit House	1915	10,544	Building	Domestic
2404	9	810 WASHINGTON ROAD	15228	0141-J-00077	Contributing	N/A	1905	6,736	Building	Domestic
2405	9	814 WASHINGTON ROAD	15228	0141-J-00075	Contributing	N/A	1926	13,474	Building	Domestic
2406	9	822 WASHINGTON ROAD	15228	0141-N-00173	Contributing	N/A	1906	17,276	Building	Domestic
2407	9	834 WASHINGTON ROAD	15228	0141-N-00169	Contributing	N/A	1900	18,537	Building	Domestic
2408	9	637-639 WASHINGTON ROAD	15228	0141-F-00143	Non-contributing	N/A	ca. 1945	5,339	Building	Commerce/Trade
2409	9	648-650 WASHINGTON ROAD	15228	0141-F-00021	Non-contributing	N/A	1928	12,728	Building	Commerce/Trade
2410	9	711 WISTERIA AVENUE	15228	0141-K-00131	Contributing	Wisteria Apartments	1929	17,730	Building	Domestic - Multiple
2411	9	715 WISTERIA AVENUE	15228	0141-K-00133	Contributing	Apartments	1927	5,700	Building	Domestic - Multiple
2412	9	717 WISTERIA AVENUE	15228	0141-K-00139	Contributing	Apartments	1927	3,911	Building	Domestic - Multiple
2413	9	722 WISTERIA AVENUE	15228	0141-K-00175	Contributing	Apartments/Condominiums	1926	46,829	Building	Domestic - Multiple
2414	9	725 WISTERIA AVENUE	15228	0141-K-00141	Contributing	Apartments	1925	4,715	Building	Domestic - Multiple
2415	9	731 WISTERIA AVENUE	15228	0141-K-00143	Contributing	Apartments	1925	4,540	Building	Domestic - Multiple
2416	9	900 CEDAR BOULEVARD	15228	0142-R-00130	Contributing site	Main Park	ca. 1930	1,796,900	Site	Landscape
2417	10	179 CASTLE SHANNON BOULEVARD	15228	0141-K-00095	Non-contributing	Apartments	1949	23,313	Building	Domestic - Multiple
2418	10	745 SHADY DRIVE EAST	15228	0141-K-00044	Contributing	Duplex	1930	4,950	Building	Domestic - Multiple
2419	10	749 SHADY DRIVE EAST	15228	0141-K-00032	Contributing	Duplex	1930	4,950	Building	Domestic - Multiple
2420	10	753 SHADY DRIVE EAST	15228	0141-K-00030	Contributing	Duplex	1930	5,500	Building	Domestic - Multiple
2421	10	757 SHADY DRIVE EAST	15228	0141-K-00028	Contributing	Duplex	1925	4,950	Building	Domestic - Multiple
2422	10	760 SHADY DRIVE EAST	15228	0141-K-00076	Contributing	Duplex	1925	34,721	Building	Domestic - Multiple
2423	10	761 SHADY DRIVE EAST	15228	0141-K-00024	Contributing	Duplex	1925	4,950	Building	Domestic - Multiple
2424	10	765 SHADY DRIVE EAST	15228	0141-K-00022	Contributing	Duplex	1930	4,400	Building	Domestic - Multiple
2425	10	769 SHADY DRIVE EAST	15228	0141-K-00020	Contributing	Washington Arms Apartments	1931	18,150	Building	Domestic - Multiple
2426	10	777 SHADY DRIVE EAST	15228	0141-L-00025	Contributing	Washington Arms Apartments	1931	8,800	Building	Domestic - Multiple
2427	10	781 SHADY DRIVE EAST	15228	0141-L-00029	Contributing	Washington Arms Apartments	1931	8,404	Building	Domestic - Multiple
2428	11	720 HOLLYCREST DRIVE	15228	0142-R-00232	Non-contributing	N/A	1951	7,500	Building	Domestic



	A	B	C	D	E	F	G	H	K	L
1	Map Sheet Number	Property Address	Zip Code	Tax Parcel ID	NRHP Status	Historic Name	Year Built	Lot Size (Approx. SqFt)	Resource Type	Current Function
2429	11	731 HOLLYCREST DRIVE	15228	0142-R-00264	Non-contributing	N/A	1940	17,379	Building	Domestic
2430	11	734 HOLLYCREST DRIVE	15228	0142-R-00235	Contributing	N/A	1930	15,000	Building	Domestic
2431	11	750 HOLLYCREST DRIVE	15228	0142-R-00238	Contributing	N/A	1936	7,500	Building	Domestic
2432	11	750 HOLLYCREST DRIVE	15228	0142-R-00242	Contributing site	N/A	N/A	45,152	Site	Landscape
2433	11	1 HORSMAN DRIVE	15228	0142-S-00250	Contributing	Mt. Lebanon High School	1930	1,230,284	Building	Education
2434	11	279 LEBANON AVENUE	15228	0142-S-00058	Contributing	N/A	1928	7,297	Building	Domestic
2435	11	750 LEBANON AVENUE	15228	0142-S-00032	Contributing	N/A	1940	5,776	Building	Domestic
2436	11	751 LEBANON AVENUE	15228	0142-S-00006	Contributing	N/A	1939	7,709	Building	Domestic
2437	11	754 LEBANON AVENUE	15228	0142-S-00030	Contributing	N/A	1935	5,038	Building	Domestic
2438	11	755 LEBANON AVENUE	15228	0142-S-00008	Contributing	N/A	1935	6,500	Building	Domestic
2439	11	758 LEBANON AVENUE	15228	0142-S-00028	Non-contributing	N/A	1947	9,008	Building	Domestic
2440	11	759 LEBANON AVENUE	15228	0142-S-00010	Contributing	N/A	1940	6,500	Building	Domestic
2441	11	762 LEBANON AVENUE	15228	0142-S-00026	Contributing	N/A	1935	8,335	Building	Domestic
2442	11	763 LEBANON AVENUE	15228	0142-S-00012	Contributing	N/A	1939	6,500	Building	Domestic
2443	11	766 LEBANON AVENUE	15228	0142-S-00024	Contributing	N/A	1939	7,662	Building	Domestic
2444	11	767 LEBANON AVENUE	15228	0142-S-00014	Contributing	N/A	1939	6,500	Building	Domestic
2445	11	770 LEBANON AVENUE	15228	0142-S-00022	Contributing	N/A	1935	6,989	Building	Domestic
2446	11	771 LEBANON AVENUE	15228	0142-S-00016	Contributing	N/A	1935	5,460	Building	Domestic
2447	11	773 LEBANON AVENUE	15228	0142-S-00017	Contributing	N/A	1930	5,460	Building	Domestic
2448	11	774 LEBANON AVENUE	15228	0142-R-00254	Contributing	N/A	1938	6,316	Building	Domestic
2449	11	777 LEBANON AVENUE	15228	0142-S-00018	Contributing	N/A	1939	5,460	Building	Domestic
2450	11	778 LEBANON AVENUE	15228	0142-R-00256	Contributing	N/A	1930	6,505	Building	Domestic
2451	11	779 LEBANON AVENUE	15228	0142-R-00250	Contributing	N/A	1939	6,466	Building	Domestic
2452	11	7 PARKRIDGE LANE	15228	0193-G-00114	Contributing	N/A	1936	7,440	Building	Domestic
2453	11	53 PARKRIDGE LANE	15228	0193-D-00030	Non-contributing	N/A	1945	26,741	Building	Domestic
2454	11	61 PARKRIDGE LANE	15228	0193-D-00023	Non-contributing	N/A	1975	14,881	Building	Domestic
2455	11	65 PARKRIDGE LANE	15228	0193-D-00014	Contributing	N/A	1931	14,402	Building	Domestic
2456	11	69 PARKRIDGE LANE	15228	0193-D-00012	Non-contributing	N/A	1945	11,441	Building	Domestic
2457	11	73 PARKRIDGE LANE	15228	0193-D-00010	Non-contributing	N/A	1950	9,223	Building	Domestic
2458	11	77 PARKRIDGE LANE	15228	0193-H-00088	Non-contributing	N/A	1948	11,603	Building	Domestic
2459	11	81 PARKRIDGE LANE	15228	0193-H-00090	Non-contributing	N/A	1946	10,075	Building	Domestic
2460	11	85 PARKRIDGE LANE	15228	0193-H-00092	Non-contributing	N/A	1948	9,300	Building	Domestic
2461	11	89 PARKRIDGE LANE	15228	0193-H-00094	Non-contributing	N/A	1945	9,300	Building	Domestic
2462	11	95 PARKRIDGE LANE	15228	0193-H-00096	Non-contributing	N/A	1948	11,700	Building	Domestic
2463	11	99 PARKRIDGE LANE	15228	0193-G-00076	Non-contributing	N/A	1945	9,750	Building	Domestic
2464	11	109 PARKRIDGE LANE	15228	0193-G-00082	Non-contributing	N/A	1947	13,125	Building	Domestic
2465	11	111 PARKRIDGE LANE	15228	0193-G-00120	Non-contributing	N/A	1945	11,625	Building	Domestic
2466	11	115 PARKRIDGE LANE	15228	0193-G-00118	Non-contributing	N/A	1945	7,256	Building	Domestic
2467	11	119 PARKRIDGE LANE	15228	0193-G-00116	Contributing	N/A	1935	8,928	Building	Domestic
2468	11	852 TOWERCREST DRIVE	15228	0142-S-00036	Non-contributing	N/A	1959	5,310	Building	Domestic
2469	11	863 TOWERCREST DRIVE	15228	0142-S-00050	Contributing	N/A	1930	6,297	Building	Domestic
2470	11	867 TOWERCREST DRIVE	15228	0142-S-00052	Non-contributing	N/A	1940	6,297	Building	Domestic
2471	11	871 TOWERCREST DRIVE	15228	0142-S-00054	Non-contributing	N/A	1951	5,716	Building	Domestic
2472	11	40 VERNON DRIVE	15228	0193-H-00034	Contributing	N/A	1935	18,081	Building	Domestic
2473	11	44 VERNON DRIVE	15228	0193-H-00036	Contributing	N/A	1926	8,328	Building	Domestic
2474	11	48 VERNON DRIVE	15228	0193-H-00038	Contributing	N/A	1926	8,262	Building	Domestic
2475	11	52 VERNON DRIVE	15228	0193-H-00040	Contributing	N/A	1928	8,398	Building	Domestic
2476	11	56 VERNON DRIVE	15228	0193-H-00042	Contributing	N/A	1925	8,500	Building	Domestic
2477	11	60 VERNON DRIVE	15228	0193-H-00044	Contributing	N/A	1926	8,500	Building	Domestic
2478	11	64 VERNON DRIVE	15228	0193-H-00046	Non-contributing	N/A	1928	8,500	Building	Domestic
2479	11	68 VERNON DRIVE	15228	0193-H-00048	Contributing	N/A	1926	8,500	Building	Domestic
2480	11	70 VERNON DRIVE	15228	0193-H-00051	Contributing	N/A	1930	12,750	Building	Domestic
2481	11	74 VERNON DRIVE	15228	0193-H-00053	Contributing	N/A	1929	8,500	Building	Domestic
2482	11	76 VERNON DRIVE	15228	0193-H-00055	Contributing	N/A	1935	8,500	Building	Domestic
2483	12	208 BARTH AVENUE	15228	0141-P-00155	Contributing	N/A	1922	8,297	Building	Domestic
2484	12	212 BARTH AVENUE	15228	0141-P-00159	Contributing	N/A	1926	6,531	Building	Domestic
2485	12	218 BARTH AVENUE	15228	0141-P-00162	Contributing	N/A	1928	10,682	Building	Domestic
2486	12	16 CASTLE SHANNON BOULEVARD	15228	0141-N-00008	Non-contributing	Mt. Lebanon Public Library	1963	40,828	Building	Education
2487	12	16 CASTLE SHANNON BOULEVARD	15228	0141-N-00054	Non-contributing site	Library parking lot	ca. 1963	22,798	Site	Transportation
2488	12	34 CASTLE SHANNON BOULEVARD	15228	0141-P-00266	Non-contributing	N/A	1927	15,842	Building	Domestic
2489	12	40 CASTLE SHANNON BOULEVARD	15228	0141-P-00275	Non-contributing	N/A	1928	9,126	Building	Domestic
2490	12	46 CASTLE SHANNON BOULEVARD	15228	0141-P-00277	Non-contributing	N/A	1927	13,596	Building	Domestic
2491	12	54 CASTLE SHANNON BOULEVARD	15228	0141-P-00281	Non-contributing	N/A	1956	7,667	Building	Domestic
2492	12	55 CASTLE SHANNON BOULEVARD	15228	0141-P-00243	Contributing	N/A	1927	5,398	Building	Domestic
2493	12	60 CASTLE SHANNON BOULEVARD	15228	0141-P-00285	Contributing	N/A	1906	7,949	Building	Domestic
2494	12	70 CASTLE SHANNON BOULEVARD	15228	0141-P-00290	Non-contributing	N/A	1948	6,702	Building	Domestic
2495	12	95 CASTLE SHANNON BOULEVARD	15228	0141-P-00241	Contributing	N/A	1920	12,248	Building	Domestic
2496	12	100 CASTLE SHANNON BOULEVARD	15228	0141-P-00150	Contributing	N/A	1926	5,253	Building	Domestic
2497	12	CASTLE SHANNON BOULEVARD	15228	0141-K-00255	Non-contributing site	Parking lot	ca. 1965	20,991	Site	Transportation
2498	12	141 CIRCLE DRIVE	15228	0192-E-00089	Contributing	N/A	1929	8,242	Building	Domestic
2499	12	145 CIRCLE DRIVE	15228	0192-E-00085	Contributing	N/A	1928	6,777	Building	Domestic
2500	12	100 COCHRAN ROAD	15228	0142-S-00146	Contributing	N/A	1930	7,970	Building	Domestic
2501	12	110 COCHRAN ROAD	15228	0142-S-00144	Contributing	N/A	1930	4,435	Building	Domestic
2502	12	114 COCHRAN ROAD	15228	0142-S-00142	Contributing	N/A	1925	4,736	Building	Domestic
2503	12	118 COCHRAN ROAD	15228	0142-S-00140	Contributing	N/A	1926	4,878	Building	Domestic
2504	12	120 COCHRAN ROAD	15228	0142-S-00138	Contributing	N/A	1929	5,143	Building	Domestic
2505	12	136 COCHRAN ROAD	15228	0142-S-00100	Contributing	N/A	1945	6,700	Building	Domestic

	A	B	C	D	E	F	G	H	K	L
1	Map Sheet Number	Property Address	Zip Code	Tax Parcel ID	NRHP Status	Historic Name	Year Built	Lot Size (Approx. SqFt)	Resource Type	Current Function
2506	12	140 COCHRAN ROAD	15228	0142-S-00098	Contributing	N/A	1928	4,793	Building	Domestic
2507	12	144 COCHRAN ROAD	15228	0142-S-00096	Non-contributing	N/A	1955	4,906	Building	Domestic
2508	12	150 COCHRAN ROAD	15228	0142-S-00094	Non-contributing	N/A	1955	7,102	Building	Domestic
2509	12	154 COCHRAN ROAD	15228	0142-S-00092	Contributing	N/A	1930	7,038	Building	Domestic
2510	12	160 COCHRAN ROAD	15228	0142-S-00090	Contributing	N/A	1930	4,953	Building	Domestic
2511	12	164 COCHRAN ROAD	15228	0142-S-00088	Contributing	N/A	1930	4,657	Building	Domestic
2512	12	172 COCHRAN ROAD	15228	0142-S-00086	Contributing	N/A	1930	3,475	Building	Domestic
2513	12	174 COCHRAN ROAD	15228	0142-S-00084	Contributing	N/A	1925	3,742	Building	Domestic
2514	12	834 FLORIDA AVENUE	15228	0141-N-00308	Contributing	N/A	1935	3,617	Building	Domestic
2515	12	836 FLORIDA AVENUE	15228	0141-N-00306	Contributing	N/A	1929	3,382	Building	Domestic
2516	12	838 FLORIDA AVENUE	15228	0141-N-00304	Contributing	N/A	1929	3,734	Building	Domestic
2517	12	840 FLORIDA AVENUE	15228	0141-N-00301	Contributing	N/A	1929	3,661	Building	Domestic
2518	12	842 FLORIDA AVENUE	15228	0141-N-00299	Contributing	N/A	1935	5,364	Building	Domestic
2519	12	900 FLORIDA AVENUE	15228	0141-N-00247	Contributing	N/A	1925	5,035	Building	Domestic
2520	12	903 FLORIDA AVENUE	15228	0141-N-00195	Contributing	N/A	1929	5,655	Building	Domestic
2521	12	904 FLORIDA AVENUE	15228	0141-N-00245	Contributing	N/A	1930	5,555	Building	Domestic
2522	12	906 FLORIDA AVENUE	15228	0141-N-00243	Contributing	N/A	1930	5,012	Building	Domestic
2523	12	910 FLORIDA AVENUE	15228	0141-N-00241	Non-contributing	N/A	1987	4,836	Building	Domestic
2524	12	911 FLORIDA AVENUE	15228	0141-N-00197	Contributing	N/A	1930	5,889	Building	Domestic
2525	12	912 FLORIDA AVENUE	15228	0141-N-00239	Non-contributing	N/A	1954	4,591	Building	Domestic
2526	12	915 FLORIDA AVENUE	15228	0141-N-00199	Non-contributing	N/A	1950	4,785	Building	Domestic
2527	12	919 FLORIDA AVENUE	15228	0141-N-00201	Non-contributing	N/A	1948	5,224	Building	Domestic
2528	12	920 FLORIDA AVENUE	15228	0141-N-00235	Contributing	N/A	1915	9,568	Building	Domestic
2529	12	921 FLORIDA AVENUE	15228	0141-N-00203	Contributing	N/A	1928	5,154	Building	Domestic
2530	12	924 FLORIDA AVENUE	15228	0141-N-00233	Contributing	N/A	1930	4,626	Building	Domestic
2531	12	928 FLORIDA AVENUE	15228	0141-N-00231	Contributing	N/A	1929	4,604	Building	Domestic
2532	12	929 FLORIDA AVENUE	15228	0141-N-00205	Contributing	N/A	1929	5,701	Building	Domestic
2533	12	930 FLORIDA AVENUE	15228	0141-N-00229	Contributing	N/A	1930	4,616	Building	Domestic
2534	12	931 FLORIDA AVENUE	15228	0141-N-00212	Contributing	N/A	1943	10,375	Building	Domestic
2535	12	934 FLORIDA AVENUE	15228	0141-N-00224	Contributing	N/A	1923	8,297	Building	Domestic
2536	12	941 FLORIDA AVENUE	15228	0141-N-00214	Contributing	N/A	1936	5,750	Building	Domestic
2537	12	943 FLORIDA AVENUE	15228	0141-N-00216	Contributing	N/A	1929	5,750	Building	Domestic
2538	12	945 FLORIDA AVENUE	15228	0141-N-00218	Non-contributing	N/A	1930	6,000	Building	Domestic
2539	12	947 FLORIDA AVENUE	15228	0192-A-00040	Non-contributing	N/A	1950	6,000	Building	Domestic
2540	12	951 FLORIDA AVENUE	15228	0192-A-00044	Non-contributing	N/A	1950	10,983	Building	Domestic
2541	12	4 HAZEL DRIVE	15228	0141-N-00077	Contributing	N/A	1925	6,663	Building	Domestic
2542	12	6 HAZEL DRIVE	15228	0141-N-00075	Contributing	N/A	1929	6,399	Building	Domestic
2543	12	12 HAZEL DRIVE	15228	0141-N-00073	Contributing	N/A	1928	7,549	Building	Domestic
2544	12	16 HAZEL DRIVE	15228	0141-N-00071	Contributing	N/A	1925	7,100	Building	Domestic
2545	12	21 HAZEL DRIVE	15228	0141-N-00045	Contributing	N/A	1925	6,720	Building	Domestic
2546	12	23 HAZEL DRIVE	15228	0141-N-00047	Contributing	N/A	1925	6,401	Building	Domestic
2547	12	25 HAZEL DRIVE	15228	0141-N-00049	Contributing	N/A	1920	7,763	Building	Domestic
2548	12	26 HAZEL DRIVE	15228	0141-N-00069	Contributing	N/A	1925	7,223	Building	Domestic
2549	12	27 HAZEL DRIVE	15228	0141-N-00051	Contributing	N/A	1915	7,797	Building	Domestic
2550	12	28 HAZEL DRIVE	15228	0141-N-00067	Contributing	N/A	1924	7,298	Building	Domestic
2551	12	29 HAZEL DRIVE	15228	0141-N-00052	Contributing	N/A	1915	7,240	Building	Domestic
2552	12	30 HAZEL DRIVE	15228	0141-N-00065	Contributing	N/A	1927	8,281	Building	Domestic
2553	12	31 HAZEL DRIVE	15228	0141-N-00057	Contributing	N/A	1920	10,095	Building	Domestic
2554	12	32 HAZEL DRIVE	15228	0141-N-00063	Contributing	N/A	1927	6,377	Building	Domestic
2555	12	34 HAZEL DRIVE	15228	0141-N-00061	Contributing	N/A	1920	6,738	Building	Domestic
2556	12	35 HAZEL DRIVE	15228	0141-P-00376	Contributing	N/A	1920	9,959	Building	Domestic
2557	12	38 HAZEL DRIVE	15228	0141-P-00381	Contributing	N/A	1920	7,871	Building	Domestic
2558	12	40 HAZEL DRIVE	15228	0141-P-00383	Contributing	N/A	1929	8,449	Building	Domestic
2559	12	41 HAZEL DRIVE	15228	0141-P-00373	Contributing	N/A	1920	6,907	Building	Domestic
2560	12	44 HAZEL DRIVE	15228	0141-P-00385	Contributing	N/A	1920	6,143	Building	Domestic
2561	12	45 HAZEL DRIVE	15228	0141-P-00371	Contributing	N/A	1920	7,051	Building	Domestic
2562	12	47 HAZEL DRIVE	15228	0141-P-00369	Contributing	N/A	1930	7,362	Building	Domestic
2563	12	50 HAZEL DRIVE	15228	0141-P-00387	Contributing	N/A	1925	7,655	Building	Domestic
2564	12	55 HAZEL DRIVE	15228	0141-P-00363	Contributing	N/A	1932	6,492	Building	Domestic
2565	12	56 HAZEL DRIVE	15228	0141-P-00389	Contributing	N/A	1920	6,354	Building	Domestic
2566	12	60 HAZEL DRIVE	15228	0141-P-00391	Contributing	N/A	1920	8,060	Building	Domestic
2567	12	200 HAZEL DRIVE	15228	0141-P-00017	Contributing	N/A	1920	11,038	Building	Domestic
2568	12	201 HAZEL DRIVE	15228	0141-P-00020	Contributing	N/A	1924	6,429	Building	Domestic
2569	12	203 HAZEL DRIVE	15228	0141-P-00022	Contributing	N/A	1920	6,528	Building	Domestic
2570	12	205 HAZEL DRIVE	15228	0141-P-00024	Contributing	N/A	1924	6,243	Building	Domestic
2571	12	208 HAZEL DRIVE	15228	0141-P-00009	Contributing	N/A	1920	4,069	Building	Domestic
2572	12	210 HAZEL DRIVE	15228	0141-P-00007	Contributing	N/A	1932	4,040	Building	Domestic
2573	12	215 HAZEL DRIVE	15228	0141-P-00026	Contributing	N/A	1924	6,319	Building	Domestic
2574	12	216 HAZEL DRIVE	15228	0141-P-00005	Contributing	N/A	1920	5,575	Building	Domestic
2575	12	217 HAZEL DRIVE	15228	0141-P-00028	Contributing	N/A	1920	8,512	Building	Domestic
2576	12	220 HAZEL DRIVE	15228	0192-B-00030	Contributing	N/A	1934	5,365	Building	Domestic
2577	12	222 HAZEL DRIVE	15228	0192-B-00032	Contributing	N/A	1925	5,329	Building	Domestic
2578	12	227 HAZEL DRIVE	15228	0141-P-00031	Contributing	N/A	1925	7,720	Building	Domestic
2579	12	231 HAZEL DRIVE	15228	0141-P-00034	Contributing	N/A	1928	6,335	Building	Domestic
2580	12	233 HAZEL DRIVE	15228	0192-B-00024	Contributing	N/A	1924	6,269	Building	Domestic
2581	12	235 HAZEL DRIVE	15228	0192-B-00022	Contributing	N/A	1911	6,323	Building	Domestic
2582	12	236 HAZEL DRIVE	15228	0192-B-00034	Contributing	N/A	1923	6,615	Building	Domestic
2583	12	238 HAZEL DRIVE	15228	0192-B-00036	Contributing	N/A	1914	6,886	Building	Domestic
2584	12	240 HAZEL DRIVE	15228	0192-B-00039	Contributing	N/A	1929	5,478	Building	Domestic
2585	12	241 HAZEL DRIVE	15228	0192-B-00020	Contributing	N/A	1930	6,131	Building	Domestic
2586	12	242 HAZEL DRIVE	15228	0192-B-00041	Contributing	N/A	1935	5,277	Building	Domestic
2587	12	244 HAZEL DRIVE	15228	0192-B-00043	Contributing	N/A	1927	5,595	Building	Domestic
2588	12	3 HEMLOCK STREET	15228	0141-P-00148	Contributing	N/A	1927	5,418	Building	Domestic
2589	12	7 HEMLOCK STREET	15228	0141-P-00146	Non-contributing	N/A	1920	5,220	Building	Domestic
2590	12	10 HEMLOCK STREET	15228	0141-P-00300	Non-contributing	N/A	1946	8,271	Building	Domestic
2591	12	15 HEMLOCK STREET	15228	0141-P-00143	Non-contributing	N/A	1951	5,980	Building	Domestic
2592	12	24 HEMLOCK STREET	15228	0141-P-00349	Contributing	N/A	1927	6,896	Building	Domestic
2593	12	100 HEMLOCK STREET	15228	0141-P-00347	Contributing	N/A	1943	5,549	Building	Domestic
2594	12	110 HEMLOCK STREET	15228	0141-P-00357	Contributing	N/A	1930	13,110	Building	Domestic
2595	12	116 HEMLOCK STREET	15228	0141-P-00359	Contributing	N/A	1920	6,508	Building	Domestic
2596	12	120 HEMLOCK STREET	15228	0141-P-00361	Contributing	N/A	1920	6,606	Building	Domestic
2597	12	109 JEFFERSON DRIVE	15228	0141-N-00088	Contributing	N/A	1928	27,010	Building	Domestic
2598	12	110 JEFFERSON DRIVE	15228	0141-N-00118	Contributing	N/A	1925	11,724	Building	Domestic
2599	12	113 JEFFERSON DRIVE	15228	0141-N-00092	Contributing	N/A	1918	12,701	Building	Domestic



	A	B	C	D	E	F	G	H	K	L
1	Map Sheet Number	Property Address	Zip Code	Tax Parcel ID	NRHP Status	Historic Name	Year Built	Lot Size (Approx. SqFt)	Resource Type	Current Function
2600	12	116 JEFFERSON DRIVE	15228	0141-N-00116	Contributing	N/A	1920	11,829	Building	Domestic
2601	12	119 JEFFERSON DRIVE	15228	0141-N-00094	Contributing	N/A	1925	13,180	Building	Domestic
2602	12	120 JEFFERSON DRIVE	15228	0141-N-00114	Non-contributing	N/A	2005	12,024	Building	Domestic
2603	12	121 JEFFERSON DRIVE	15228	0141-N-00096	Contributing	N/A	1930	13,399	Building	Domestic
2604	12	124 JEFFERSON DRIVE	15228	0141-N-00112	Contributing	N/A	1930	12,242	Building	Domestic
2605	12	127 JEFFERSON DRIVE	15228	0141-N-00098	Contributing	N/A	1930	13,333	Building	Domestic
2606	12	131 JEFFERSON DRIVE	15228	0141-N-00100	Contributing	N/A	1927	14,504	Building	Domestic
2607	12	132 JEFFERSON DRIVE	15228	0192-A-00282	Contributing	N/A	1923	11,919	Building	Domestic
2608	12	136 JEFFERSON DRIVE	15228	0192-A-00278	Contributing	N/A	1928	12,217	Building	Domestic
2609	12	137 JEFFERSON DRIVE	15228	0141-N-00102	Contributing	N/A	1930	13,522	Building	Domestic
2610	12	140 JEFFERSON DRIVE	15228	0192-A-00274	Contributing	N/A	1939	12,162	Building	Domestic
2611	12	143 JEFFERSON DRIVE	15228	0141-N-00104	Contributing	N/A	1927	15,466	Building	Domestic
2612	12	147 JEFFERSON DRIVE	15228	0141-N-00106	Contributing	N/A	1930	14,609	Building	Domestic
2613	12	149 JEFFERSON DRIVE	15228	0192-A-00296	Contributing	N/A	1926	14,062	Building	Domestic
2614	12	155 JEFFERSON DRIVE	15228	0192-A-00298	Non-contributing	N/A	1949	14,529	Building	Domestic
2615	12	165 JEFFERSON DRIVE	15228	0192-B-00131	Contributing	N/A	1928	16,990	Building	Domestic
2616	12	167 JEFFERSON DRIVE	15228	0192-B-00128	Contributing	N/A	1925	13,044	Building	Domestic
2617	12	171 JEFFERSON DRIVE	15228	0192-B-00126	Contributing	N/A	1940	12,378	Building	Domestic
2618	12	200 JEFFERSON DRIVE	15228	0192-B-00139	Non-contributing	N/A	1951	17,758	Building	Domestic
2619	12	201 JEFFERSON DRIVE	15228	0192-B-00113	Contributing	N/A	1935	14,872	Building	Domestic
2620	12	207 JEFFERSON DRIVE	15228	0192-B-00110	Contributing	N/A	1929	12,201	Building	Domestic
2621	12	210 JEFFERSON DRIVE	15228	0192-B-00144	Contributing	N/A	1926	8,559	Building	Domestic
2622	12	211 JEFFERSON DRIVE	15228	0192-B-00107	Contributing	N/A	1925	12,145	Building	Domestic
2623	12	214 JEFFERSON DRIVE	15228	0192-B-00147	Contributing	N/A	1930	8,943	Building	Domestic
2624	12	215 JEFFERSON DRIVE	15228	0192-B-00104	Contributing	N/A	1936	12,347	Building	Domestic
2625	12	216 JEFFERSON DRIVE	15228	0192-B-00150	Contributing	N/A	1930	8,773	Building	Domestic
2626	12	220 JEFFERSON DRIVE	15228	0192-B-00153	Contributing	N/A	1928	9,291	Building	Domestic
2627	12	221 JEFFERSON DRIVE	15228	0192-B-00101	Non-contributing	N/A	1953	11,941	Building	Domestic
2628	12	225 JEFFERSON DRIVE	15228	0192-B-00098	Contributing	N/A	1940	12,719	Building	Domestic
2629	12	226 JEFFERSON DRIVE	15228	0192-B-00156	Contributing	N/A	1927	9,810	Building	Domestic
2630	12	231 JEFFERSON DRIVE	15228	0192-B-00095	Contributing	N/A	1929	12,861	Building	Domestic
2631	12	232 JEFFERSON DRIVE	15228	0192-B-00159	Contributing	N/A	1930	9,459	Building	Domestic
2632	12	236 JEFFERSON DRIVE	15228	0192-B-00162	Contributing	N/A	1923	9,311	Building	Domestic
2633	12	240 JEFFERSON DRIVE	15228	0192-B-00165	Contributing	N/A	1927	9,496	Building	Domestic
2634	12	241 JEFFERSON DRIVE	15228	0192-B-00089	Contributing	N/A	1924	14,181	Building	Domestic
2635	12	245 JEFFERSON DRIVE	15228	0192-B-00086	Contributing	N/A	1927	14,148	Building	Domestic
2636	12	246 JEFFERSON DRIVE	15228	0192-B-00168	Contributing	N/A	1930	9,357	Building	Domestic
2637	12	250 JEFFERSON DRIVE	15228	0192-B-00171	Non-contributing	N/A	1930	9,380	Building	Domestic
2638	12	251 JEFFERSON DRIVE	15228	0192-B-00083	Contributing	N/A	1923	14,696	Building	Domestic
2639	12	255 JEFFERSON DRIVE	15228	0192-B-00080	Contributing	N/A	1930	14,807	Building	Domestic
2640	12	256 JEFFERSON DRIVE	15228	0192-B-00174	Contributing	N/A	1925	9,480	Building	Domestic
2641	12	260 JEFFERSON DRIVE	15228	0192-B-00177	Contributing	N/A	1930	9,939	Building	Domestic
2642	12	261 JEFFERSON DRIVE	15228	0192-B-00077	Contributing	N/A	1930	14,118	Building	Domestic
2643	12	266 JEFFERSON DRIVE	15228	0192-B-00180	Contributing	N/A	1926	10,186	Building	Domestic
2644	12	270 JEFFERSON DRIVE	15228	0192-B-00183	Contributing	N/A	1930	11,510	Building	Domestic
2645	12	289 LEBANON AVENUE	15228	0142-S-00080	Contributing	N/A	1929	4,216	Building	Domestic
2646	12	291 LEBANON AVENUE	15228	0142-S-00081	Non-contributing	N/A	1944	3,424	Building	Domestic
2647	12	6 LEBANON HILLS DRIVE	15228	0192-A-00016	Contributing	N/A	1930	9,022	Building	Domestic
2648	12	8 LEBANON HILLS DRIVE	15228	0192-E-00246	Contributing	N/A	1935	8,439	Building	Domestic
2649	12	10 LEBANON HILLS DRIVE	15228	0192-E-00243	Contributing	N/A	1926	8,783	Building	Domestic
2650	12	16 LEBANON HILLS DRIVE	15228	0192-E-00240	Contributing	N/A	1929	8,704	Building	Domestic
2651	12	29 LEMOYNE AVENUE	15228	0141-P-00318	Contributing	N/A	1928	2,551	Building	Domestic
2652	12	30 LEMOYNE AVENUE	15228	0141-P-00326	Contributing	N/A	1920	5,825	Building	Domestic
2653	12	31 LEMOYNE AVENUE	15228	0141-P-00316	Contributing	N/A	1928	2,861	Building	Domestic
2654	12	33 LEMOYNE AVENUE	15228	0141-P-00314	Contributing	N/A	1928	2,611	Building	Domestic
2655	12	35 LEMOYNE AVENUE	15228	0141-P-00312	Contributing	N/A	1925	2,745	Building	Domestic
2656	12	36 LEMOYNE AVENUE	15228	0141-P-00328	Non-contributing	N/A	1968	5,689	Building	Domestic
2657	12	37 LEMOYNE AVENUE	15228	0141-P-00310	Contributing	N/A	1925	2,908	Building	Domestic
2658	12	40 LEMOYNE AVENUE	15228	0141-P-00336	Contributing	N/A	1925	10,338	Building	Domestic
2659	12	50 LEMOYNE AVENUE	15228	0141-P-00340	Non-contributing	N/A	1955	6,560	Building	Domestic
2660	12	54 LEMOYNE AVENUE	15228	0141-P-00342	Contributing	N/A	1939	6,305	Building	Domestic
2661	12	61 LEMOYNE AVENUE	15228	0141-P-00304	Contributing	N/A	1927	8,352	Building	Domestic
2662	12	180 LEMOYNE AVENUE	15228	0141-P-00327	Contributing	N/A	1905	6,030	Building	Domestic
2663	12	202 LEMOYNE AVENUE	15228	0141-P-00138	Contributing	N/A	1913	6,984	Building	Domestic
2664	12	206 LEMOYNE AVENUE	15228	0141-P-00134	Contributing	Duplex	1928	5,810	Building	Domestic - Multiple
2665	12	210 LEMOYNE AVENUE	15228	0141-P-00132	Contributing	Duplex	1931	6,273	Building	Domestic - Multiple
2666	12	214 LEMOYNE AVENUE	15228	0141-P-00130	Contributing	Duplex	1931	5,940	Building	Domestic - Multiple
2667	12	218 LEMOYNE AVENUE	15228	0141-P-00128	Contributing	Duplex	1930	6,466	Building	Domestic - Multiple
2668	12	222 LEMOYNE AVENUE	15228	0141-P-00126	Contributing	Duplex	1929	6,964	Building	Domestic - Multiple
2669	12	105 MAIN ENTRANCE DRIVE	15228	0192-A-00116	Non-contributing	N/A	1956	13,761	Building	Domestic
2670	12	109 MAIN ENTRANCE DRIVE	15228	0192-A-00120	Contributing	N/A	1937	13,243	Building	Domestic
2671	12	115 MAIN ENTRANCE DRIVE	15228	0192-A-00124	Contributing	N/A	1924	11,611	Building	Domestic
2672	12	121 MAIN ENTRANCE DRIVE	15228	0192-A-00128	Contributing	N/A	1928	12,790	Building	Domestic
2673	12	127 MAIN ENTRANCE DRIVE	15228	0192-A-00132	Contributing	N/A	1925	13,092	Building	Domestic
2674	12	131 MAIN ENTRANCE DRIVE	15228	0192-A-00136	Contributing	N/A	1927	11,792	Building	Domestic
2675	12	139 MAIN ENTRANCE DRIVE	15228	0192-A-00140	Contributing	N/A	1920	11,313	Building	Domestic
2676	12	143 MAIN ENTRANCE DRIVE	15228	0192-A-00144	Contributing	N/A	1928	11,669	Building	Domestic
2677	12	145 MAIN ENTRANCE DRIVE	15228	0192-A-00148	Contributing	N/A	1928	12,156	Building	Domestic

	A	B	C	D	E	F	G	H	K	L
1	Map Sheet Number	Property Address	Zip Code	Tax Parcel ID	NRHP Status	Historic Name	Year Built	Lot Size (Approx. SqFt)	Resource Type	Current Function
2678	12	153 MAIN ENTRANCE DRIVE	15228	0192-A-00152	Contributing	N/A	1925	11,070	Building	Domestic
2679	12	154 MAIN ENTRANCE DRIVE	15228	0192-E-00081	Contributing	N/A	1929	6,617	Building	Domestic
2680	12	155 MAIN ENTRANCE DRIVE	15228	0192-E-00006	Contributing	N/A	1927	10,694	Building	Domestic
2681	12	1009 MARTHA AVENUE	15228	0193-D-00062	Non-contributing	N/A	1958	11,756	Building	Domestic
2682	12	1010 MARTHA AVENUE	15228	0193-D-00050	Contributing	N/A	1929	12,734	Building	Domestic
2683	12	1015 MARTHA AVENUE	15228	0193-D-00058	Non-contributing	N/A	2006	9,000	Building	Domestic
2684	12	1020 MARTHA AVENUE	15228	0193-D-00054	Contributing	N/A	1929	10,350	Building	Domestic
2685	12	1021 MARTHA AVENUE	15228	0193-D-00056	Contributing	N/A	1932	9,000	Building	Domestic
2686	12	1024 MARTHA AVENUE	15228	0193-H-00024	Contributing	N/A	1930	9,000	Building	Domestic
2687	12	901 MIAMI AVENUE	15228	0141-N-00258	Non-contributing	N/A	1959	8,545	Building	Domestic
2688	12	904 MIAMI AVENUE	15228	0142-S-00112	Contributing	N/A	1924	6,951	Building	Domestic
2689	12	907 MIAMI AVENUE	15228	0142-S-00118	Contributing	N/A	1920	4,623	Building	Domestic
2690	12	911 MIAMI AVENUE	15228	0142-S-00120	Contributing	N/A	1929	4,700	Building	Domestic
2691	12	912 MIAMI AVENUE	15228	0142-S-00106	Contributing	N/A	1925	6,554	Building	Domestic
2692	12	913 MIAMI AVENUE	15228	0142-S-00122	Contributing	N/A	1929	4,663	Building	Domestic
2693	12	915 MIAMI AVENUE	15228	0142-S-00124	Contributing	N/A	1930	5,077	Building	Domestic
2694	12	921 MIAMI AVENUE	15228	0142-S-00126	Contributing	N/A	1920	4,904	Building	Domestic
2695	12	923 MIAMI AVENUE	15228	0142-S-00128	Contributing	N/A	1927	4,907	Building	Domestic
2696	12	929 MIAMI AVENUE	15228	0142-S-00130	Contributing	N/A	1929	5,241	Building	Domestic
2697	12	931 MIAMI AVENUE	15228	0142-S-00132	Non-contributing	N/A	1938	5,023	Building	Domestic
2698	12	941 MIAMI AVENUE	15228	0142-S-00134	Contributing	N/A	1925	7,292	Building	Domestic
2699	12	1 MISSION DRIVE	15228	0192-A-00208	Contributing	N/A	1930	14,173	Building	Domestic
2700	12	2 MISSION DRIVE	15228	0192-A-00270	Contributing	N/A	1923	11,451	Building	Domestic
2701	12	4 MISSION DRIVE	15228	0192-A-00262	Contributing	N/A	1937	11,804	Building	Domestic
2702	12	6 MISSION DRIVE	15228	0192-A-00258	Contributing	N/A	1928	12,543	Building	Domestic
2703	12	10 MISSION DRIVE	15228	0192-A-00254	Contributing	N/A	1936	12,700	Building	Domestic
2704	12	15 MISSION DRIVE	15228	0192-A-00216	Contributing	N/A	1930	15,129	Building	Domestic
2705	12	18 MISSION DRIVE	15228	0192-A-00250	Contributing	N/A	1929	12,106	Building	Domestic
2706	12	21 MISSION DRIVE	15228	0192-A-00222	Contributing	N/A	1931	10,323	Building	Domestic
2707	12	22 MISSION DRIVE	15228	0192-A-00246	Contributing	N/A	1930	10,832	Building	Domestic
2708	12	28 MISSION DRIVE	15228	0192-A-00242	Contributing	N/A	1931	11,213	Building	Domestic
2709	12	29 MISSION DRIVE	15228	0192-A-00226	Contributing	N/A	1923	10,183	Building	Domestic
2710	12	30 MISSION DRIVE	15228	0192-A-00238	Contributing	N/A	1925	12,044	Building	Domestic
2711	12	31 MISSION DRIVE	15228	0192-A-00230	Contributing	N/A	1931	14,975	Building	Domestic
2712	12	190 ORCHARD DRIVE	15228	0192-A-00204	Contributing	N/A	1925	11,570	Building	Domestic
2713	12	196 ORCHARD DRIVE	15228	0192-A-00198	Non-contributing	N/A	1967	11,573	Building	Domestic
2714	12	200 ORCHARD DRIVE	15228	0192-A-00196	Contributing	N/A	1925	11,670	Building	Domestic
2715	12	204 ORCHARD DRIVE	15228	0192-A-00192	Contributing	N/A	1925	10,452	Building	Domestic
2716	12	210 ORCHARD DRIVE	15228	0192-A-00188	Contributing	N/A	1929	10,364	Building	Domestic
2717	12	220 ORCHARD DRIVE	15228	0192-A-00184	Contributing	N/A	1925	27,212	Building	Domestic
2718	12	224 ORCHARD DRIVE	15228	0192-A-00172	Contributing	N/A	1925	16,773	Building	Domestic
2719	12	230 ORCHARD DRIVE	15228	0192-A-00166	Contributing	N/A	1930	18,985	Building	Domestic
2720	12	231 ORCHARD DRIVE	15228	0192-B-00284	Contributing	N/A	1930	16,210	Building	Domestic
2721	12	234 ORCHARD DRIVE	15228	0192-A-00160	Contributing	N/A	1929	17,170	Building	Domestic
2722	12	240 ORCHARD DRIVE	15228	0192-F-00196	Contributing	N/A	1929	15,913	Building	Domestic
2723	12	241 ORCHARD DRIVE	15228	0192-B-00279	Contributing	N/A	1927	8,218	Building	Domestic
2724	12	248 ORCHARD DRIVE	15228	0192-F-00195	Contributing	N/A	1925	13,997	Building	Domestic
2725	12	250 ORCHARD DRIVE	15228	0192-F-00193	Contributing	N/A	1928	14,268	Building	Domestic
2726	12	251 ORCHARD DRIVE	15228	0192-F-00087	Contributing	N/A	1928	8,660	Building	Domestic
2727	12	253 ORCHARD DRIVE	15228	0192-F-00090	Contributing	N/A	1927	8,438	Building	Domestic
2728	12	261 ORCHARD DRIVE	15228	0192-F-00093	Contributing	N/A	1929	8,705	Building	Domestic
2729	12	265 ORCHARD DRIVE	15228	0192-F-00096	Contributing	N/A	1930	9,660	Building	Domestic
2730	12	201 OUTLOOK DRIVE	15228	0192-E-00092	Contributing	N/A	1926	9,648	Building	Domestic
2731	12	203 OUTLOOK DRIVE	15228	0192-E-00095	Contributing	N/A	1927	6,918	Building	Domestic
2732	12	201 PARKWAY DRIVE	15228	0192-B-00240	Contributing	N/A	1924	22,639	Building	Domestic
2733	12	211 PARKWAY DRIVE	15228	0192-B-00236	Contributing	N/A	1928	9,907	Building	Domestic
2734	12	215 PARKWAY DRIVE	15228	0192-B-00233	Contributing	N/A	1925	9,046	Building	Domestic
2735	12	221 PARKWAY DRIVE	15228	0192-B-00230	Contributing	N/A	1926	10,053	Building	Domestic
2736	12	225 PARKWAY DRIVE	15228	0192-B-00227	Contributing	N/A	1925	10,880	Building	Domestic
2737	12	230 PARKWAY DRIVE	15228	0192-B-00255	Contributing	N/A	1925	14,027	Building	Domestic
2738	12	231 PARKWAY DRIVE	15228	0192-B-00224	Contributing	N/A	1925	9,244	Building	Domestic
2739	12	235 PARKWAY DRIVE	15228	0192-B-00221	Contributing	N/A	1924	10,905	Building	Domestic
2740	12	236 PARKWAY DRIVE	15228	0192-B-00259	Contributing	N/A	1925	8,190	Building	Domestic
2741	12	238 PARKWAY DRIVE	15228	0192-B-00262	Contributing	N/A	1928	8,701	Building	Domestic
2742	12	240 PARKWAY DRIVE	15228	0192-B-00265	Contributing	N/A	1928	8,853	Building	Domestic
2743	12	241 PARKWAY DRIVE	15228	0192-B-00218	Contributing	N/A	1925	10,817	Building	Domestic
2744	12	245 PARKWAY DRIVE	15228	0192-B-00215	Contributing	N/A	1930	12,279	Building	Domestic
2745	12	249 PARKWAY DRIVE	15228	0192-B-00212	Contributing	N/A	1930	11,703	Building	Domestic
2746	12	250 PARKWAY DRIVE	15228	0192-B-00268	Contributing	N/A	1940	9,830	Building	Domestic
2747	12	254 PARKWAY DRIVE	15228	0192-B-00271	Contributing	N/A	1928	10,430	Building	Domestic
2748	12	255 PARKWAY DRIVE	15228	0192-B-00209	Contributing	N/A	1927	11,446	Building	Domestic
2749	12	260 PARKWAY DRIVE	15228	0192-F-00077	Contributing	N/A	1927	11,970	Building	Domestic
2750	12	261 PARKWAY DRIVE	15228	0192-B-00206	Contributing	N/A	1930	11,583	Building	Domestic
2751	12	265 PARKWAY DRIVE	15228	0192-B-00203	Contributing	N/A	1925	11,478	Building	Domestic
2752	12	266 PARKWAY DRIVE	15228	0192-F-00074	Contributing	N/A	1930	12,246	Building	Domestic
2753	12	269 PARKWAY DRIVE	15228	0192-B-00200	Non-contributing	N/A	1953	10,891	Building	Domestic
2754	12	270 PARKWAY DRIVE	15228	0192-F-00071	Contributing	N/A	1925	13,945	Building	Domestic
2755	12	274 PARKWAY DRIVE	15228	0192-F-00068	Contributing	N/A	1925	14,403	Building	Domestic
2756	12	275 PARKWAY DRIVE	15228	0192-F-00006	Contributing	N/A	1924	11,503	Building	Domestic
2757	12	281 PARKWAY DRIVE	15228	0192-F-00009	Contributing	N/A	1924	11,622	Building	Domestic
2758	12	285 PARKWAY DRIVE	15228	0192-F-00012	Contributing	N/A	1928	11,961	Building	Domestic
2759	12	2 VERNON DRIVE	15228	0193-H-00012	Contributing	N/A	1939	17,915	Building	Domestic
2760	12	20 VERNON DRIVE	15228	0193-H-00018	Contributing	N/A	1924	18,619	Building	Domestic
2761	12	30 VERNON DRIVE	15228	0193-H-00026	Contributing	N/A	1923	17,861	Building	Domestic
2762	12	900 WASHINGTON ROAD	15228	0141-N-00161	Non-contributing	900 Washington Apartments	ca. 1980	89,999	Building	Domestic - Multiple
2763	12	901 WASHINGTON ROAD	15228	0141-N-00080	Non-contributing	N/A	1956	6,836	Building	Domestic
2764	12	910 WASHINGTON ROAD	15228	0141-N-00147	Non-contributing	N/A	1962	15,783	Building	Domestic
2765	12	924 WASHINGTON ROAD	15228	0141-N-00143	Contributing	N/A	1921	17,171	Building	Domestic
2766	12	928 WASHINGTON ROAD	15228	0141-N-00140	Non-contributing	N/A	1960	13,454	Building	Domestic
2767	12	930 WASHINGTON ROAD	15228	0141-N-00134	Contributing	N/A	1938	13,401	Building	Domestic



	A	B	C	D	E	F	G	H	K	L
1	Map Sheet Number	Property Address	Zip Code	Tax Parcel ID	NRHP Status	Historic Name	Year Built	Lot Size (Approx. SqFt)	Resource Type	Current Function
2768	12	931 WASHINGTON ROAD	15228	0141-N-00126	Contributing	N/A	1931	13,435	Building	Domestic
2769	12	940 WASHINGTON ROAD	15228	0141-N-00132	Contributing	N/A	1915	16,000	Building	Domestic
2770	12	943 WASHINGTON ROAD	15228	0192-A-00080	Contributing	N/A	1908	4,180	Building	Domestic
2771	12	954 WASHINGTON ROAD	15228	0192-A-00072	Non-contributing	N/A	1940	15,500	Building	Domestic
2772	12	958 WASHINGTON ROAD	15228	0192-A-00068	Contributing	N/A	1940	15,026	Building	Domestic
2773	12	962 WASHINGTON ROAD	15228	0192-A-00062	Contributing	N/A	1924	22,561	Building	Domestic
2774	12	966 WASHINGTON ROAD	15228	0192-A-00056	Contributing	N/A	1944	15,140	Building	Domestic
2775	12	975 WASHINGTON ROAD	15228	0192-A-00110-0000-02	Non-contributing	Mt. Lebanon United Lutheran Church	1954	166,899	Building	Religion
2776	12	1009 WASHINGTON ROAD	15228	0192-A-00022	Contributing	N/A	1927	25,505	Building	Domestic
2777	12	1014 WASHINGTON ROAD	15228	0193-D-00070	Contributing	N/A	1921	15,494	Building	Domestic
2778	12	1020 WASHINGTON ROAD	15228	0193-H-00008	Contributing	N/A	1924	18,000	Building	Domestic
2779	12	1025 WASHINGTON ROAD	15228	0192-E-00258	Contributing	N/A	1930	12,672	Building	Domestic
2780	12	1031 WASHINGTON ROAD	15228	0192-E-00262	Contributing	N/A	1931	12,635	Building	Domestic
2781	12	C - JEFFERSON DRIVE AT WASHINGTON ROAD	15228	0141-N-00109	Contributing site	Mission Hills traffic island and parklet	ca. 1921	6,593	Site	Landscape
2782	12	D - JEFFERSON DRIVE AND ORCHARD DRIVE	15228	0192-A-00290	Contributing site	Mission Hills traffic island and parklet	ca. 1921	27,431	Site	Landscape
2783	12	E - MISSION DRIVE	15228	0192-A-00236	Contributing site	Mission Hills traffic island and parklet	ca. 1921	6,319	Site	Landscape
2784	12	F - ORCHARD DRIVE AND PARKWAY DRIVE	15228	0192-B-00250	Contributing site	Mission Hills traffic island and parklet	ca. 1921	11,479	Site	Landscape
2785	12	G - MAIN ENTRANCE, LEBANON HILLS, AND CIRCLE DRIVES	15228	0192-A-00010	Contributing site	Lebanon Hills traffic island and parklet	ca. 1923	23,636	Site	Landscape
2786	13	200 ASHLAND AVENUE	15228	0141-P-00073	Non-contributing	N/A	1952	4,994	Building	Domestic
2787	13	206 ASHLAND AVENUE	15228	0141-P-00071	Contributing	N/A	1927	3,740	Building	Domestic
2788	13	208 ASHLAND AVENUE	15228	0141-P-00069	Contributing	N/A	1931	4,014	Building	Domestic
2789	13	210 ASHLAND AVENUE	15228	0141-P-00067	Contributing	N/A	1929	5,026	Building	Domestic
2790	13	216 ASHLAND AVENUE	15228	0141-P-00065	Non-contributing	N/A	1960	7,845	Building	Domestic
2791	13	220 ASHLAND AVENUE	15228	0141-P-00061	Contributing	N/A	1925	5,717	Building	Domestic
2792	13	224 ASHLAND AVENUE	15228	0141-P-00059	Contributing	N/A	1931	4,201	Building	Domestic
2793	13	228 ASHLAND AVENUE	15228	0141-P-00057	Contributing	N/A	1930	3,872	Building	Domestic
2794	13	232 ASHLAND AVENUE	15228	0141-P-00055	Contributing	N/A	1929	6,125	Building	Domestic
2795	13	234 ASHLAND AVENUE	15228	0141-P-00053	Contributing	N/A	1920	6,220	Building	Domestic
2796	13	235 ASHLAND AVENUE	15228	0141-P-00095	Non-contributing	N/A	1952	3,811	Building	Domestic
2797	13	239 ASHLAND AVENUE	15228	0141-P-00097	Contributing	N/A	1924	3,932	Building	Domestic
2798	13	240 ASHLAND AVENUE	15228	0141-P-00050	Non-contributing	N/A	1950	6,555	Building	Domestic
2799	13	241 ASHLAND AVENUE	15228	0141-P-00099	Contributing	N/A	1931	3,386	Building	Domestic
2800	13	245 ASHLAND AVENUE	15228	0141-P-00101	Contributing	N/A	1931	3,246	Building	Domestic
2801	13	246 ASHLAND AVENUE	15228	0141-P-00048	Non-contributing	N/A	1957	6,877	Building	Domestic
2802	13	249 ASHLAND AVENUE	15228	0141-P-00103	Contributing	N/A	1930	4,638	Building	Domestic
2803	13	250 ASHLAND AVENUE	15228	0141-P-00044	Contributing	N/A	1925	9,675	Building	Domestic
2804	13	251 ASHLAND AVENUE	15228	0141-P-00104	Contributing	N/A	1925	4,512	Building	Domestic
2805	13	256 ASHLAND AVENUE	15228	0141-P-00040	Contributing	N/A	1930	6,977	Building	Domestic
2806	13	259 ASHLAND AVENUE	15228	0141-R-00375	Contributing	N/A	1930	8,165	Building	Domestic
2807	13	260 ASHLAND AVENUE	15228	0141-R-00378	Contributing	N/A	1945	7,473	Building	Domestic
2808	13	261 ASHLAND AVENUE	15228	0141-R-00373	Contributing	N/A	1940	5,250	Building	Domestic
2809	13	264 ASHLAND AVENUE	15228	0141-R-00380	Contributing	N/A	1930	6,350	Building	Domestic
2810	13	265 ASHLAND AVENUE	15228	0141-R-00371	Contributing	N/A	1930	5,410	Building	Domestic
2811	13	266 ASHLAND AVENUE	15228	0141-R-00382	Contributing	N/A	1937	6,022	Building	Domestic
2812	13	270 ASHLAND AVENUE	15228	0192-C-00341	Contributing	N/A	1930	7,502	Building	Domestic
2813	13	271 ASHLAND AVENUE	15228	0141-R-00369	Contributing	N/A	1928	5,789	Building	Domestic
2814	13	275 ASHLAND AVENUE	15228	0141-R-00367	Contributing	N/A	1928	6,102	Building	Domestic
2815	13	276 ASHLAND AVENUE	15228	0192-C-00339	Contributing	N/A	1930	8,768	Building	Domestic
2816	13	279 ASHLAND AVENUE	15228	0141-R-00365	Contributing	N/A	1929	6,319	Building	Domestic
2817	13	280 ASHLAND AVENUE	15228	0192-C-00337	Contributing	N/A	1927	7,700	Building	Domestic
2818	13	281 ASHLAND AVENUE	15228	0141-R-00363	Non-contributing	N/A	1950	6,403	Building	Domestic
2819	13	282 ASHLAND AVENUE	15228	0192-C-00335	Non-contributing	N/A	1928	5,400	Building	Domestic
2820	13	285 ASHLAND AVENUE	15228	0192-C-00348	Non-contributing	N/A	1930	6,390	Building	Domestic
2821	13	288 ASHLAND AVENUE	15228	0192-C-00333	Non-contributing	N/A	1951	4,885	Building	Domestic
2822	13	295 ASHLAND AVENUE	15228	0192-C-00351	Contributing	N/A	1930	8,477	Building	Domestic
2823	13	301 ASHLAND AVENUE	15228	0192-C-00051	Contributing	N/A	1927	6,280	Building	Domestic
2824	13	305 ASHLAND AVENUE	15228	0192-C-00055	Contributing	N/A	1928	7,216	Building	Domestic
2825	13	308 ASHLAND AVENUE	15228	0192-C-00140	Contributing	N/A	1940	10,094	Building	Domestic
2826	13	314 ASHLAND AVENUE	15228	0192-C-00137	Non-contributing	N/A	1955	9,500	Building	Domestic
2827	13	315 ASHLAND AVENUE	15228	0192-C-00057	Contributing	N/A	1926	4,586	Building	Domestic
2828	13	317 ASHLAND AVENUE	15228	0192-C-00059	Contributing	N/A	1930	5,045	Building	Domestic
2829	13	318 ASHLAND AVENUE	15228	0192-C-00134	Contributing	N/A	1940	5,517	Building	Domestic
2830	13	319 ASHLAND AVENUE	15228	0192-C-00061	Contributing	N/A	1921	4,998	Building	Domestic
2831	13	320 ASHLAND AVENUE	15228	0192-C-00132	Contributing	N/A	1940	5,252	Building	Domestic
2832	13	322 ASHLAND AVENUE	15228	0192-C-00130	Contributing	N/A	1924	6,552	Building	Domestic
2833	13	323 ASHLAND AVENUE	15228	0192-C-00063	Contributing	N/A	1920	4,746	Building	Domestic
2834	13	326 ASHLAND AVENUE	15228	0192-C-00128	Contributing	N/A	1926	5,175	Building	Domestic
2835	13	328 ASHLAND AVENUE	15228	0192-C-00126	Contributing	N/A	1926	5,535	Building	Domestic
2836	13	331 ASHLAND AVENUE	15228	0192-C-00068	Contributing	N/A	1929	4,975	Building	Domestic
2837	13	332 ASHLAND AVENUE	15228	0192-C-00124	Contributing	N/A	1929	5,030	Building	Domestic
2838	13	333 ASHLAND AVENUE	15228	0192-C-00070	Contributing	N/A	1920	5,014	Building	Domestic
2839	13	334 ASHLAND AVENUE	15228	0192-C-00122	Contributing	N/A	1926	5,240	Building	Domestic
2840	13	336 ASHLAND AVENUE	15228	0192-C-00120	Contributing	N/A	1930	5,192	Building	Domestic
2841	13	339 ASHLAND AVENUE	15228	0192-C-00072	Contributing	N/A	1940	6,578	Building	Domestic
2842	13	343 ASHLAND AVENUE	15228	0192-C-00074	Non-contributing	N/A	1946	6,482	Building	Domestic
2843	13	344 ASHLAND AVENUE	15228	0192-C-00118	Non-contributing	N/A	1950	4,609	Building	Domestic
2844	13	345 ASHLAND AVENUE	15228	0192-C-00076	Contributing	N/A	1929	3,472	Building	Domestic
2845	13	346 ASHLAND AVENUE	15228	0192-C-00115	Contributing	N/A	1930	5,012	Building	Domestic
2846	13	349 ASHLAND AVENUE	15228	0192-C-00077	Non-contributing	N/A	1947	6,907	Building	Domestic
2847	13	351 ASHLAND AVENUE	15228	0192-C-00079	Contributing	N/A	1926	5,332	Building	Domestic
2848	13	354 ASHLAND AVENUE	15228	0192-C-00113	Non-contributing	N/A	1929	8,318	Building	Domestic
2849	13	355 ASHLAND AVENUE	15228	0192-C-00081	Contributing	N/A	1926	5,104	Building	Domestic



	A	B	C	D	E	F	G	H	K	L
1	Map Sheet Number	Property Address	Zip Code	Tax Parcel ID	NRHP Status	Historic Name	Year Built	Lot Size (Approx. SqFt)	Resource Type	Current Function
2850	13	356 ASHLAND AVENUE	15228	0192-C-00109	Non-contributing	N/A	1950	3,941	Building	Domestic
2851	13	359 ASHLAND AVENUE	15228	0192-C-00083	Contributing	N/A	1926	5,173	Building	Domestic
2852	13	361 ASHLAND AVENUE	15228	0192-C-00085	Contributing	N/A	1930	5,163	Building	Domestic
2853	13	362 ASHLAND AVENUE	15228	0192-C-00107	Contributing	N/A	1920	4,722	Building	Domestic
2854	13	365 ASHLAND AVENUE	15228	0192-C-00089	Non-contributing	N/A	1927	9,991	Building	Domestic
2855	13	366 ASHLAND AVENUE	15228	0192-C-00105	Contributing	N/A	1936	4,181	Building	Domestic
2856	13	372 ASHLAND AVENUE	15228	0192-C-00101	Contributing	N/A	1930	9,022	Building	Domestic
2857	13	411 ASHLAND AVENUE	15228	0192-D-00005	Contributing	N/A	1935	11,839	Building	Domestic
2858	13	415 ASHLAND AVENUE	15228	0192-D-00007	Contributing	N/A	1926	4,991	Building	Domestic
2859	13	417 ASHLAND AVENUE	15228	0192-D-00009	Contributing	N/A	1924	3,443	Building	Domestic
2860	13	419 ASHLAND AVENUE	15228	0192-D-00011	Contributing	N/A	1926	3,881	Building	Domestic
2861	13	423 ASHLAND AVENUE	15228	0192-D-00015	Contributing	N/A	1931	10,218	Building	Domestic
2862	13	433 ASHLAND AVENUE	15228	0192-H-00189	Contributing	N/A	1934	6,845	Building	Domestic
2863	13	345 AVON DRIVE	15228	0192-G-00246	Contributing	N/A	1929	19,965	Building	Domestic
2864	13	349 AVON DRIVE	15228	0192-G-00243	Non-contributing	N/A	1955	18,530	Building	Domestic
2865	13	355 AVON DRIVE	15228	0192-G-00240	Non-contributing	N/A	1955	17,062	Building	Domestic
2866	13	361 AVON DRIVE	15228	0192-G-00237	Contributing	N/A	1925	16,578	Building	Domestic
2867	13	365 AVON DRIVE	15228	0192-G-00234	Non-contributing	N/A	1948	13,876	Building	Domestic
2868	13	371 AVON DRIVE	15228	0192-G-00231	Contributing	N/A	1922	13,658	Building	Domestic
2869	13	375 AVON DRIVE	15228	0192-G-00228	Contributing	N/A	1930	12,990	Building	Domestic
2870	13	211 BARTH AVENUE	15228	0141-P-00190	Contributing	N/A	1923	9,753	Building	Domestic
2871	13	219 BARTH AVENUE	15228	0141-P-00187	Contributing	N/A	1927	6,515	Building	Domestic
2872	13	221 BARTH AVENUE	15228	0141-P-00185	Contributing	N/A	1925	6,442	Building	Domestic
2873	13	227 BARTH AVENUE	15228	0141-P-00183	Contributing	N/A	1925	6,661	Building	Domestic
2874	13	229 BARTH AVENUE	15228	0141-P-00181	Contributing	N/A	1926	4,733	Building	Domestic
2875	13	230 BARTH AVENUE	15228	0141-P-00168	Contributing	N/A	1926	6,495	Building	Domestic
2876	13	233 BARTH AVENUE	15228	0141-P-00179	Contributing	N/A	1925	4,947	Building	Domestic
2877	13	239 BARTH AVENUE	15228	0141-P-00177	Contributing	N/A	1920	6,347	Building	Domestic
2878	13	144 CASTLE SHANNON BOULEVARD	15228	0141-P-00195	Contributing	N/A	1906	11,716	Building	Domestic
2879	13	150 CASTLE SHANNON BOULEVARD	15228	0141-P-00198	Contributing	N/A	1900	4,588	Building	Domestic
2880	13	152 CASTLE SHANNON BOULEVARD	15228	0141-P-00200	Contributing	N/A	1928	3,002	Building	Domestic
2881	13	245 HAZEL DRIVE	15228	0192-B-00018	Contributing	N/A	1928	6,191	Building	Domestic
2882	13	246 HAZEL DRIVE	15228	0192-B-00045	Contributing	N/A	1924	3,903	Building	Domestic
2883	13	249 HAZEL DRIVE	15228	0192-B-00016	Contributing	N/A	1944	6,165	Building	Domestic
2884	13	250 HAZEL DRIVE	15228	0192-B-00047	Contributing	N/A	1924	4,228	Building	Domestic
2885	13	251 HAZEL DRIVE	15228	0192-B-00014	Contributing	N/A	1927	6,333	Building	Domestic
2886	13	256 HAZEL DRIVE	15228	0192-B-00050	Non-contributing	N/A	1960	5,542	Building	Domestic
2887	13	257 HAZEL DRIVE	15228	0192-B-00012	Contributing	N/A	1920	6,485	Building	Domestic
2888	13	260 HAZEL DRIVE	15228	0192-B-00053	Contributing	Duplex	1920	2,484	Building	Domestic - Multiple
2889	13	261 HAZEL DRIVE	15228	0192-B-00010	Non-contributing	N/A	1955	6,385	Building	Domestic
2890	13	262 HAZEL DRIVE	15228	0192-B-00054	Contributing	Duplex	1930	3,111	Building	Domestic - Multiple
2891	13	264 HAZEL DRIVE	15228	0192-B-00055	Contributing	Duplex	1945	2,865	Building	Domestic - Multiple
2892	13	265 HAZEL DRIVE	15228	0192-B-00008	Non-contributing	N/A	1961	9,372	Building	Domestic
2893	13	266 HAZEL DRIVE	15228	0192-B-00056	Contributing	Duplex	1940	2,343	Building	Domestic - Multiple
2894	13	270 HAZEL DRIVE	15228	0192-B-00057	Contributing	N/A	1940	5,414	Building	Domestic
2895	13	271 HAZEL DRIVE	15228	0192-C-00304	Contributing	N/A	1922	6,498	Building	Domestic
2896	13	274 HAZEL DRIVE	15228	0192-C-00298	Non-contributing	N/A	1945	5,594	Building	Domestic
2897	13	277 HAZEL DRIVE	15228	0192-C-00308	Contributing	N/A	1921	6,504	Building	Domestic
2898	13	278 HAZEL DRIVE	15228	0192-C-00296	Contributing	N/A	1921	5,502	Building	Domestic
2899	13	280 HAZEL DRIVE	15228	0192-C-00294	Contributing	N/A	1922	5,354	Building	Domestic
2900	13	281 HAZEL DRIVE	15228	0192-C-00310	Non-contributing	N/A	1948	5,502	Building	Domestic
2901	13	286 HAZEL DRIVE	15228	0192-C-00292	Contributing	N/A	1930	5,497	Building	Domestic
2902	13	300 HAZEL DRIVE	15228	0192-C-00239	Contributing	N/A	1926	5,752	Building	Domestic
2903	13	301 HAZEL DRIVE	15228	0192-C-00154	Contributing	N/A	1936	4,832	Building	Domestic
2904	13	305 HAZEL DRIVE	15228	0192-C-00156	Non-contributing	N/A	1946	5,040	Building	Domestic
2905	13	306 HAZEL DRIVE	15228	0192-C-00237	Non-contributing	N/A	1949	5,314	Building	Domestic
2906	13	308 HAZEL DRIVE	15228	0192-C-00235	Contributing	N/A	1931	4,373	Building	Domestic
2907	13	310 HAZEL DRIVE	15228	0192-C-00233	Contributing	N/A	1930	4,224	Building	Domestic
2908	13	311 HAZEL DRIVE	15228	0192-C-00158	Non-contributing	N/A	1946	4,977	Building	Domestic
2909	13	314 HAZEL DRIVE	15228	0192-C-00231	Contributing	N/A	1915	5,464	Building	Domestic
2910	13	315 HAZEL DRIVE	15228	0192-C-00160	Contributing	N/A	1938	7,715	Building	Domestic
2911	13	316 HAZEL DRIVE	15228	0192-C-00229	Non-contributing	N/A	1946	5,465	Building	Domestic
2912	13	318 HAZEL DRIVE	15228	0192-C-00227	Non-contributing	N/A	1951	5,673	Building	Domestic
2913	13	319 HAZEL DRIVE	15228	0192-C-00162	Non-contributing	N/A	1951	6,708	Building	Domestic
2914	13	320 HAZEL DRIVE	15228	0192-C-00225	Contributing	N/A	1930	4,834	Building	Domestic
2915	13	321 HAZEL DRIVE	15228	0192-C-00164	Non-contributing	N/A	1952	6,387	Building	Domestic
2916	13	322 HAZEL DRIVE	15228	0192-C-00223	Contributing	N/A	1927	4,596	Building	Domestic
2917	13	325 HAZEL DRIVE	15228	0192-C-00166	Contributing	N/A	1936	8,279	Building	Domestic
2918	13	331 HAZEL DRIVE	15228	0192-C-00169	Non-contributing	N/A	1955	6,853	Building	Domestic
2919	13	340 HAZEL DRIVE	15228	0192-C-00219	Contributing	N/A	1925	5,467	Building	Domestic
2920	13	342 HAZEL DRIVE	15228	0192-C-00217	Contributing	N/A	1927	5,733	Building	Domestic
2921	13	344 HAZEL DRIVE	15228	0192-C-00215	Non-contributing	N/A	1942	4,645	Building	Domestic
2922	13	345 HAZEL DRIVE	15228	0192-C-00178	Non-contributing	N/A	1947	5,514	Building	Domestic
2923	13	348 HAZEL DRIVE	15228	0192-C-00213	Contributing	N/A	1942	4,482	Building	Domestic
2924	13	350 HAZEL DRIVE	15228	0192-C-00211	Contributing	N/A	1943	4,729	Building	Domestic
2925	13	351 HAZEL DRIVE	15228	0192-C-00172	Contributing	N/A	1925	5,964	Building	Domestic
2926	13	355 HAZEL DRIVE	15228	0192-C-00181	Contributing	N/A	1929	4,723	Building	Domestic
2927	13	356 HAZEL DRIVE	15228	0192-C-00209	Contributing	N/A	1928	5,585	Building	Domestic
2928	13	357 HAZEL DRIVE	15228	0192-C-00183	Non-contributing	N/A	1946	4,922	Building	Domestic
2929	13	360 HAZEL DRIVE	15228	0192-C-00207	Contributing	N/A	1940	5,625	Building	Domestic
2930	13	361 HAZEL DRIVE	15228	0192-C-00185	Non-contributing	N/A	1950	4,639	Building	Domestic
2931	13	374 HAZEL DRIVE	15228	0192-C-00200	Contributing	N/A	1926	5,622	Building	Domestic
2932	13	380 HAZEL DRIVE	15228	0192-G-00265	Non-contributing	N/A	1949	9,656	Building	Domestic
2933	13	386 HAZEL DRIVE	15228	0192-H-00183	Contributing	N/A	1915	6,115	Building	Domestic
2934	13	388 HAZEL DRIVE	15228	0192-H-00181	Contributing	N/A	1929	4,864	Building	Domestic
2935	13	401 HAZEL DRIVE	15228	0192-H-00191	Non-contributing	N/A	1950	7,112	Building	Domestic
2936	13	271 JEFFERSON DRIVE	15228	0192-B-00071	Contributing	N/A	1926	15,297	Building	Domestic



	A	B	C	D	E	F	G	H	K	L
1	Map Sheet Number	Property Address	Zip Code	Tax Parcel ID	NRHP Status	Historic Name	Year Built	Lot Size (Approx. SqFt)	Resource Type	Current Function
2937	13	275 JEFFERSON DRIVE	15228	0192-B-00068	Contributing	N/A	1924	13,717	Building	Domestic
2938	13	276 JEFFERSON DRIVE	15228	0192-B-00186	Contributing	N/A	1930	11,125	Building	Domestic
2939	13	280 JEFFERSON DRIVE	15228	0192-B-00189	Contributing	N/A	1928	12,081	Building	Domestic
2940	13	281 JEFFERSON DRIVE	15228	0192-B-00065	Contributing	N/A	1940	14,323	Building	Domestic
2941	13	283 JEFFERSON DRIVE	15228	0192-C-00282	Contributing	N/A	1926	15,287	Building	Domestic
2942	13	286 JEFFERSON DRIVE	15228	0192-B-00192	Contributing	N/A	1927	15,161	Building	Domestic
2943	13	300 JEFFERSON DRIVE	15228	0192-C-00277	Non-contributing	N/A	1952	17,163	Building	Domestic
2944	13	301 JEFFERSON DRIVE	15228	0192-C-00248	Contributing	N/A	1930	12,526	Building	Domestic
2945	13	305 JEFFERSON DRIVE	15228	0192-C-00251	Contributing	N/A	1930	12,687	Building	Domestic
2946	13	310 JEFFERSON DRIVE	15228	0192-C-00274	Contributing	N/A	1926	14,542	Building	Domestic
2947	13	311 JEFFERSON DRIVE	15228	0192-C-00254	Non-contributing	N/A	1943	12,225	Building	Domestic
2948	13	314 JEFFERSON DRIVE	15228	0192-C-00271	Contributing	N/A	1940	14,362	Building	Domestic
2949	13	315 JEFFERSON DRIVE	15228	0192-C-00257	Contributing	N/A	1926	13,677	Building	Domestic
2950	13	320 JEFFERSON DRIVE	15228	0192-G-00069	Contributing	N/A	1928	13,882	Building	Domestic
2951	13	321 JEFFERSON DRIVE	15228	0192-C-00260	Contributing	N/A	1925	13,528	Building	Domestic
2952	13	324 JEFFERSON DRIVE	15228	0192-G-00072	Contributing	N/A	1922	14,987	Building	Domestic
2953	13	325 JEFFERSON DRIVE	15228	0192-C-00264	Contributing	N/A	1930	16,162	Building	Domestic
2954	13	330 JEFFERSON DRIVE	15228	0192-G-00075	Non-contributing	N/A	1956	14,552	Building	Domestic
2955	13	331 JEFFERSON DRIVE	15228	0192-G-00255	Contributing	N/A	1930	18,313	Building	Domestic
2956	13	335 JEFFERSON DRIVE	15228	0192-G-00252	Contributing	N/A	1937	18,170	Building	Domestic
2957	13	341 JEFFERSON DRIVE	15228	0192-G-00249	Non-contributing	N/A	1951	19,609	Building	Domestic
2958	13	391 JEFFERSON DRIVE	15228	0192-C-00129	Contributing	N/A	1926	10,349	Building	Domestic
2959	13	230 LEMOYNE AVENUE	15228	0141-P-00124	Contributing	N/A	1912	10,366	Building	Domestic
2960	13	232 LEMOYNE AVENUE	15228	0141-P-00120	Contributing	Duplex	1927	3,691	Building	Domestic - Multiple
2961	13	240 LEMOYNE AVENUE	15228	0141-P-00118	Contributing	N/A	1929	6,618	Building	Domestic
2962	13	242 LEMOYNE AVENUE	15228	0141-P-00114	Contributing	Duplex	1925	3,756	Building	Domestic - Multiple
2963	13	246 LEMOYNE AVENUE	15228	0141-P-00112	Contributing	Duplex	1928	4,357	Building	Domestic - Multiple
2964	13	249 LEMOYNE AVENUE	15228	0141-R-00323	Contributing	Duplex	1930	3,430	Building	Domestic - Multiple
2965	13	251 LEMOYNE AVENUE	15228	0141-R-00322	Contributing	Duplex	1930	2,948	Building	Domestic - Multiple
2966	13	253 LEMOYNE AVENUE	15228	0141-R-00321	Contributing	N/A	1920	4,682	Building	Domestic
2967	13	254 LEMOYNE AVENUE	15228	0141-R-00327	Contributing	N/A	1907	6,931	Building	Domestic
2968	13	256 LEMOYNE AVENUE	15228	0141-R-00330	Contributing	Duplex	1924	5,037	Building	Domestic - Multiple
2969	13	257 LEMOYNE AVENUE	15228	0141-R-00318	Contributing	Duplex	1926	4,883	Building	Domestic - Multiple
2970	13	260 LEMOYNE AVENUE	15228	0141-R-00332	Contributing	Duplex	1933	5,154	Building	Domestic - Multiple
2971	13	264 LEMOYNE AVENUE	15228	0141-R-00334	Contributing	N/A	1925	5,135	Building	Domestic
2972	13	270 LEMOYNE AVENUE	15228	0141-R-00336	Contributing	Duplex	1927	5,551	Building	Domestic - Multiple
2973	13	272 LEMOYNE AVENUE	15228	0141-R-00338	Contributing	N/A	1927	5,703	Building	Domestic
2974	13	274 LEMOYNE AVENUE	15228	0141-R-00340	Contributing	Duplex	1930	2,540	Building	Domestic - Multiple
2975	13	276 LEMOYNE AVENUE	15228	0141-R-00341	Contributing	Duplex	1926	3,364	Building	Domestic - Multiple
2976	13	280 LEMOYNE AVENUE	15228	0141-R-00342	Non-contributing	N/A	1932	7,297	Building	Domestic
2977	13	286 LEMOYNE AVENUE	15228	0141-R-00345	Contributing	Duplex	1928	7,717	Building	Domestic - Multiple
2978	13	290 LEMOYNE AVENUE	15228	0141-R-00348	Contributing	Duplex	1937	6,506	Building	Domestic - Multiple
2979	13	294 LEMOYNE AVENUE	15228	0141-R-00350	Contributing	Duplex	1929	4,576	Building	Domestic - Multiple
2980	13	291 PARKWAY DRIVE	15228	0192-F-00015	Contributing	N/A	1927	12,950	Building	Domestic
2981	13	295 PARKWAY DRIVE	15228	0192-F-00023	Contributing	N/A	1936	13,922	Building	Domestic
2982	13	210 PENNSYLVANIA BOULEVARD	15228	0141-P-00210	Contributing	N/A	1920	6,140	Building	Domestic
2983	13	214 PENNSYLVANIA BOULEVARD	15228	0141-P-00212	Contributing	N/A	1920	12,607	Building	Domestic
2984	13	218 PENNSYLVANIA BOULEVARD	15228	0141-P-00220	Contributing	Duplex	1930	6,040	Building	Domestic - Multiple
2985	13	220 PENNSYLVANIA BOULEVARD	15228	0141-R-00270	Contributing	N/A	1920	6,298	Building	Domestic
2986	13	236 PENNSYLVANIA BOULEVARD	15228	0141-R-00279	Non-contributing	Duplex	1949	6,685	Building	Domestic - Multiple
2987	13	246 PENNSYLVANIA BOULEVARD	15228	0141-R-00285	Contributing	N/A	1916	6,158	Building	Domestic
2988	13	250 PENNSYLVANIA BOULEVARD	15228	0141-R-00288	Contributing	N/A	1910	5,968	Building	Domestic
2989	13	254 PENNSYLVANIA BOULEVARD	15228	0141-R-00291	Contributing	N/A	1917	6,416	Building	Domestic
2990	13	256 PENNSYLVANIA BOULEVARD	15228	0141-R-00294	Contributing	N/A	1920	2,780	Building	Domestic
2991	13	258 PENNSYLVANIA BOULEVARD	15228	0141-R-00296	Contributing	N/A	1920	3,433	Building	Domestic
2992	13	266 PENNSYLVANIA BOULEVARD	15228	0141-R-00300	Contributing	N/A	1926	4,347	Building	Domestic
2993	13	274 PENNSYLVANIA BOULEVARD	15228	0141-R-00352	Contributing	N/A	1919	6,244	Building	Domestic
2994	13	300 PENNSYLVANIA BOULEVARD	15228	0141-R-00005	Non-contributing	Duplex	1950	9,239	Building	Domestic - Multiple
2995	13	310 PENNSYLVANIA BOULEVARD	15228	0192-C-00039	Contributing	Duplex	1920	6,105	Building	Domestic - Multiple
2996	13	314 PENNSYLVANIA BOULEVARD	15228	0192-C-00037	Contributing	N/A	1929	9,079	Building	Domestic
2997	13	200 PENNSYLVANIA BOULEVARD	15228	0141-P-00206	Contributing	Duplex	1929	5,076	Building	Domestic - Multiple
2998	13	206 PENNSYLVANIA BOULEVARD	15228	0141-P-00208	Contributing	N/A	1900	5,198	Building	Domestic

	A	B	C	D	E	F	G	H	K	L
1	Map Sheet Number	Property Address	Zip Code	Tax Parcel ID	NRHP Status	Historic Name	Year Built	Lot Size (Approx. SqFt)	Resource Type	Current Function
2999	13	228 PENNSYLVANIA BOULEVARD	15228	0141-R-00273	Contributing	Duplex	1930	6,413	Building	Domestic - Multiple
3000	13	242 PENNSYLVANIA BOULEVARD	15228	0141-R-00282	Contributing	Duplex	1928	6,143	Building	Domestic - Multiple
3001	13	260 PENNSYLVANIA BOULEVARD	15228	0141-R-00298	Contributing	N/A	1920	5,172	Building	Domestic
3002	13	270 PENNSYLVANIA BOULEVARD	15228	0141-R-00302	Contributing	N/A	1926	5,090	Building	Domestic
3003	13	320 PENNSYLVANIA BOULEVARD	15228	0192-C-00034	Contributing	Duplex	1930	6,237	Building	Domestic - Multiple
3004	13	106 POPLAR DRIVE	15228	0141-R-00358	Contributing	N/A	1921	3,761	Building	Domestic
3005	13	110 POPLAR DRIVE	15228	0141-R-00360	Contributing	N/A	1930	6,121	Building	Domestic
3006	13	121 POPLAR DRIVE	15228	0192-C-00048	Non-contributing	N/A	1957	6,455	Building	Domestic
3007	13	134 POPLAR DRIVE	15228	0192-C-00331	Contributing	N/A	1930	6,028	Building	Domestic
3008	13	135 POPLAR DRIVE	15228	0192-C-00142	Non-contributing	N/A	1946	6,624	Building	Domestic
3009	13	138 POPLAR DRIVE	15228	0192-C-00322	Contributing	N/A	1922	5,162	Building	Domestic
3010	13	139 POPLAR DRIVE	15228	0192-C-00147	Contributing	N/A	1920	2,823	Building	Domestic
3011	13	142 POPLAR DRIVE	15228	0192-C-00320	Contributing	N/A	1928	4,314	Building	Domestic
3012	13	143 POPLAR DRIVE	15228	0192-C-00150	Non-contributing	N/A	1948	6,400	Building	Domestic
3013	13	148 POPLAR DRIVE	15228	0192-C-00317	Non-contributing	N/A	1946	6,110	Building	Domestic
3014	13	150 POPLAR DRIVE	15228	0192-C-00314	Non-contributing	N/A	1946	5,074	Building	Domestic
3015	14	2 CRESCENT DRIVE	15228	0193-S-00226	Contributing	N/A	1931	8,865	Building	Domestic
3016	14	106 CRESCENT DRIVE	15228	0193-S-00018	Non-contributing	N/A	1960	11,088	Building	Domestic
3017	14	110 CRESCENT DRIVE	15228	0193-S-00020	Contributing	N/A	1937	12,918	Building	Domestic
3018	14	114 CRESCENT DRIVE	15228	0193-S-00022	Contributing	N/A	1937	9,684	Building	Domestic
3019	14	116 CRESCENT DRIVE	15228	0193-S-00024	Contributing	N/A	1929	9,203	Building	Domestic
3020	14	119 CRESCENT DRIVE	15228	0193-S-00036	Contributing	N/A	1935	9,436	Building	Domestic
3021	14	120 CRESCENT DRIVE	15228	0193-S-00026	Contributing	N/A	1931	8,916	Building	Domestic
3022	14	124 CRESCENT DRIVE	15228	0193-S-00028	Contributing	N/A	1931	8,333	Building	Domestic
3023	14	127 CRESCENT DRIVE	15228	0193-S-00034	Contributing	N/A	1931	9,625	Building	Domestic
3024	14	129 CRESCENT DRIVE	15228	0193-R-00204	Contributing	N/A	1926	9,625	Building	Domestic
3025	14	130 CRESCENT DRIVE	15228	0193-S-00030	Contributing	N/A	1929	8,332	Building	Domestic
3026	14	133 CRESCENT DRIVE	15228	0193-R-00202	Contributing	N/A	1929	9,625	Building	Domestic
3027	14	134 CRESCENT DRIVE	15228	0193-R-00190	Contributing	N/A	1939	8,333	Building	Domestic
3028	14	139 CRESCENT DRIVE	15228	0193-R-00200	Contributing	N/A	1929	9,625	Building	Domestic
3029	14	140 CRESCENT DRIVE	15228	0193-R-00192	Contributing	N/A	1938	8,333	Building	Domestic
3030	14	142 CRESCENT DRIVE	15228	0193-R-00194	Contributing	N/A	1933	8,247	Building	Domestic
3031	14	143 CRESCENT DRIVE	15228	0193-R-00198	Contributing	N/A	1939	9,625	Building	Domestic
3032	14	145 CRESCENT DRIVE	15228	0193-R-00196	Contributing	N/A	1941	9,625	Building	Domestic
3033	14	165 CRESCENT DRIVE	15228	0193-R-00175	Contributing	Markham Elementary School	1929	295,861	Building	Education
3034	14	49 MAYFAIR DRIVE	15228	0193-H-00250	Contributing	N/A	1931	11,626	Building	Domestic
3035	14	50 MAYFAIR DRIVE	15228	0193-H-00166	Contributing	N/A	1937	7,091	Building	Domestic
3036	14	54 MAYFAIR DRIVE	15228	0193-H-00168	Contributing	N/A	1935	6,629	Building	Domestic
3037	14	56 MAYFAIR DRIVE	15228	0193-H-00170	Contributing	N/A	1936	6,566	Building	Domestic
3038	14	60 MAYFAIR DRIVE	15228	0193-H-00172	Non-contributing	N/A	1942	6,147	Building	Domestic
3039	14	61 MAYFAIR DRIVE	15228	0193-H-00212	Contributing	N/A	1935	12,576	Building	Domestic
3040	14	64 MAYFAIR DRIVE	15228	0193-H-00174	Contributing	N/A	1931	5,905	Building	Domestic
3041	14	65 MAYFAIR DRIVE	15228	0193-H-00210	Contributing	N/A	1945	6,957	Building	Domestic
3042	14	68 MAYFAIR DRIVE	15228	0193-H-00176	Contributing	N/A	1929	5,609	Building	Domestic
3043	14	71 MAYFAIR DRIVE	15228	0193-H-00208	Contributing	N/A	1945	7,480	Building	Domestic
3044	14	74 MAYFAIR DRIVE	15228	0193-H-00178	Contributing	N/A	1938	5,500	Building	Domestic
3045	14	78 MAYFAIR DRIVE	15228	0193-H-00180	Contributing	N/A	1930	5,500	Building	Domestic
3046	14	81 MAYFAIR DRIVE	15228	0193-H-00206	Contributing	N/A	1940	8,704	Building	Domestic
3047	14	82 MAYFAIR DRIVE	15228	0193-H-00182	Contributing	N/A	1930	5,500	Building	Domestic
3048	14	85 MAYFAIR DRIVE	15228	0193-H-00204	Contributing	N/A	1945	8,775	Building	Domestic
3049	14	86 MAYFAIR DRIVE	15228	0193-H-00184	Contributing	N/A	1929	5,414	Building	Domestic
3050	14	89 MAYFAIR DRIVE	15228	0193-H-00202	Contributing	N/A	1930	6,750	Building	Domestic
3051	14	100 MAYFAIR DRIVE	15228	0193-H-00188	Contributing	N/A	1928	5,414	Building	Domestic
3052	14	101 MAYFAIR DRIVE	15228	0193-H-00200	Contributing	N/A	1934	6,750	Building	Domestic
3053	14	104 MAYFAIR DRIVE	15228	0193-H-00190	Contributing	N/A	1929	5,500	Building	Domestic
3054	14	105 MAYFAIR DRIVE	15228	0193-H-00198	Contributing	N/A	1930	6,750	Building	Domestic
3055	14	107 MAYFAIR DRIVE	15228	0193-H-00196	Contributing	N/A	1930	6,750	Building	Domestic
3056	14	110 MAYFAIR DRIVE	15228	0193-G-00312	Contributing	N/A	1934	5,500	Building	Domestic
3057	14	111 MAYFAIR DRIVE	15228	0193-H-00194	Contributing	N/A	1931	6,750	Building	Domestic
3058	14	114 MAYFAIR DRIVE	15228	0193-G-00310	Contributing	N/A	1941	5,500	Building	Domestic
3059	14	115 MAYFAIR DRIVE	15228	0193-G-00316	Contributing	N/A	1936	7,020	Building	Domestic
3060	14	117 MAYFAIR DRIVE	15228	0193-G-00318	Contributing	N/A	1938	6,480	Building	Domestic
3061	14	118 MAYFAIR DRIVE	15228	0193-G-00308	Contributing	N/A	1940	5,500	Building	Domestic
3062	14	121 MAYFAIR DRIVE	15228	0193-G-00320	Contributing	N/A	1937	6,750	Building	Domestic
3063	14	122 MAYFAIR DRIVE	15228	0193-G-00306	Contributing	N/A	1940	5,500	Building	Domestic
3064	14	124 MAYFAIR DRIVE	15228	0193-G-00304	Contributing	N/A	1940	5,500	Building	Domestic
3065	14	125 MAYFAIR DRIVE	15228	0193-G-00322	Contributing	N/A	1929	6,750	Building	Domestic
3066	14	130 MAYFAIR DRIVE	15228	0193-G-00302	Contributing	N/A	1941	6,993	Building	Domestic
3067	14	135 MAYFAIR DRIVE	15228	0193-G-00324	Contributing	N/A	1941	8,100	Building	Domestic
3068	14	136 MAYFAIR DRIVE	15228	0193-G-00300	Contributing	N/A	1939	6,930	Building	Domestic
3069	14	137 MAYFAIR DRIVE	15228	0193-L-00046	Contributing	N/A	1941	16,686	Building	Domestic
3070	14	140 MAYFAIR DRIVE	15228	0193-G-00298	Contributing	N/A	1938	7,104	Building	Domestic
3071	14	3 PARKRIDGE LANE	15228	0193-G-00104	Contributing	N/A	1936	11,128	Building	Domestic
3072	14	4 PARKRIDGE LANE	15228	0193-G-00108	Contributing	N/A	1936	7,378	Building	Domestic
3073	14	5 PARKRIDGE LANE	15228	0193-G-00110	Contributing	N/A	1939	7,347	Building	Domestic
3074	14	6 PARKRIDGE LANE	15228	0193-G-00112	Contributing	N/A	1936	7,564	Building	Domestic
3075	14	41 VERNON DRIVE	15228	0193-H-00128	Contributing	N/A	1924	12,172	Building	Domestic
3076	14	51 VERNON DRIVE	15228	0193-H-00124	Non-contributing	N/A	1948	7,500	Building	Domestic
3077	14	55 VERNON DRIVE	15228	0193-H-00122	Contributing	N/A	1923	7,500	Building	Domestic
3078	14	57 VERNON DRIVE	15228	0193-H-00120	Contributing	N/A	1926	7,500	Building	Domestic
3079	14	61 VERNON DRIVE	15228	0193-H-00118	Contributing	N/A	1924	7,500	Building	Domestic
3080	14	65 VERNON DRIVE	15228	0193-H-00116	Contributing	N/A	1929	7,500	Building	Domestic
3081	14	71 VERNON DRIVE	15228	0193-H-00114	Contributing	N/A	1930	7,500	Building	Domestic
3082	14	75 VERNON DRIVE	15228	0193-H-00112	Contributing	N/A	1930	7,500	Building	Domestic
3083	14	77 VERNON DRIVE	15228	0193-H-00110	Contributing	N/A	1936	7,500	Building	Domestic
3084	14	79 VERNON DRIVE	15228	0193-H-00108	Contributing	N/A	1935	7,500	Building	Domestic
3085	14	86 VERNON DRIVE	15228	0193-H-00057	Contributing	N/A	1935	8,500	Building	Domestic
3086	14	87 VERNON DRIVE	15228	0193-H-00106	Contributing	N/A	1932	7,500	Building	Domestic



	A	B	C	D	E	F	G	H	K	L
1	Map Sheet Number	Property Address	Zip Code	Tax Parcel ID	NRHP Status	Historic Name	Year Built	Lot Size (Approx. SqFt)	Resource Type	Current Function
3087	14	100 VERNON DRIVE	15228	0193-G-00224	Contributing	N/A	1930	8,500	Building	Domestic
3088	14	101 VERNON DRIVE	15228	0193-H-00104	Contributing	N/A	1930	11,250	Building	Domestic
3089	14	104 VERNON DRIVE	15228	0193-G-00222	Contributing	N/A	1930	8,500	Building	Domestic
3090	14	110 VERNON DRIVE	15228	0193-G-00220	Contributing	N/A	1930	8,500	Building	Domestic
3091	14	111 VERNON DRIVE	15228	0193-G-00230	Contributing	N/A	1926	11,249	Building	Domestic
3092	14	112 VERNON DRIVE	15228	0193-G-00218	Contributing	N/A	1935	8,500	Building	Domestic
3093	14	113 VERNON DRIVE	15228	0193-G-00232	Contributing	N/A	1930	7,500	Building	Domestic
3094	14	116 VERNON DRIVE	15228	0193-G-00216	Contributing	N/A	1930	8,500	Building	Domestic
3095	14	117 VERNON DRIVE	15228	0193-G-00234	Contributing	N/A	1929	7,500	Building	Domestic
3096	14	120 VERNON DRIVE	15228	0193-G-00214	Contributing	N/A	1930	8,500	Building	Domestic
3097	14	121 VERNON DRIVE	15228	0193-G-00236	Contributing	N/A	1929	7,500	Building	Domestic
3098	14	124 VERNON DRIVE	15228	0193-G-00212	Contributing	N/A	1929	8,500	Building	Domestic
3099	14	125 VERNON DRIVE	15228	0193-G-00238	Contributing	N/A	1929	7,500	Building	Domestic
3100	14	128 VERNON DRIVE	15228	0193-G-00210	Contributing	N/A	1930	8,500	Building	Domestic
3101	14	129 VERNON DRIVE	15228	0193-G-00240	Contributing	N/A	1930	7,500	Building	Domestic
3102	14	131 VERNON DRIVE	15228	0193-G-00242	Contributing	N/A	1939	7,500	Building	Domestic
3103	14	135 VERNON DRIVE	15228	0193-G-00244	Contributing	N/A	1936	7,500	Building	Domestic
3104	14	138 VERNON DRIVE	15228	0193-G-00204	Contributing	N/A	1936	9,693	Building	Domestic
3105	14	139 VERNON DRIVE	15228	0193-G-00246	Non-contributing	N/A	1945	9,106	Building	Domestic
3106	14	140 VERNON DRIVE	15228	0193-G-00200	Contributing	N/A	1936	12,996	Building	Domestic
3107	14	50 WOODHAVEN DRIVE	15228	0193-S-00208	Contributing	N/A	1930	14,129	Building	Domestic
3108	14	54 WOODHAVEN DRIVE	15228	0193-S-00212	Contributing	N/A	1928	14,177	Building	Domestic
3109	14	56 WOODHAVEN DRIVE	15228	0193-S-00216	Contributing	N/A	1928	10,994	Building	Domestic
3110	14	55 YOUNGWOOD ROAD	15228	0193-H-00240	Contributing	N/A	1940	23,042	Building	Domestic
3111	14	60 YOUNGWOOD ROAD	15228	0193-H-00222	Contributing	N/A	1939	11,057	Building	Domestic
3112	14	61 YOUNGWOOD ROAD	15228	0193-H-00236	Non-contributing	N/A	1948	9,556	Building	Domestic
3113	14	64 YOUNGWOOD ROAD	15228	0193-H-00226	Contributing	N/A	1941	13,290	Building	Domestic
3114	14	74 YOUNGWOOD ROAD	15228	0193-H-00228	Contributing	N/A	1938	13,174	Building	Domestic
3115	14	78 YOUNGWOOD ROAD	15228	0193-H-00230	Contributing	N/A	1938	11,333	Building	Domestic
3116	14	82 YOUNGWOOD ROAD	15228	0193-M-00008	Contributing	N/A	1938	11,647	Building	Domestic
3117	14	88 YOUNGWOOD ROAD	15228	0193-M-00010	Contributing	N/A	1940	11,806	Building	Domestic
3118	14	92 YOUNGWOOD ROAD	15228	0193-M-00012	Contributing	N/A	1939	11,953	Building	Domestic
3119	14	98 YOUNGWOOD ROAD	15228	0193-M-00014	Contributing	N/A	1941	11,922	Building	Domestic
3120	14	102 YOUNGWOOD ROAD	15228	0193-M-00016	Contributing	N/A	1939	10,949	Building	Domestic
3121	14	106 YOUNGWOOD ROAD	15228	0193-M-00018	Contributing	N/A	1939	10,391	Building	Domestic
3122	14	110 YOUNGWOOD ROAD	15228	0193-M-00020	Contributing	N/A	1939	11,700	Building	Domestic
3123	14	114 YOUNGWOOD ROAD	15228	0193-L-00053	Contributing	N/A	1939	9,638	Building	Domestic
3124	14	118 YOUNGWOOD ROAD	15228	0193-L-00055	Contributing	N/A	1939	12,414	Building	Domestic
3125	14	124 YOUNGWOOD ROAD	15228	0193-L-00062	Non-contributing	N/A	1936	26,758	Building	Domestic
3126	15	55 CONNECTING ROAD	15228	0192-E-00196	Contributing	N/A	1927	9,514	Building	Domestic
3127	15	59 CONNECTING ROAD	15228	0192-E-00199	Non-contributing	N/A	1951	9,234	Building	Domestic
3128	15	63 CONNECTING ROAD	15228	0192-E-00202	Non-contributing	N/A	1952	9,584	Building	Domestic
3129	15	212 CONNECTING ROAD	15228	0192-J-00072	Non-contributing	N/A	1957	6,575	Building	Domestic
3130	15	213 CONNECTING ROAD	15228	0192-E-00205	Non-contributing	N/A	1952	8,664	Building	Domestic
3131	15	216 CONNECTING ROAD	15228	0192-J-00070	Non-contributing	N/A	1950	6,992	Building	Domestic
3132	15	217 CONNECTING ROAD	15228	0192-J-00034	Non-contributing	N/A	1957	8,685	Building	Domestic
3133	15	222 CONNECTING ROAD	15228	0192-J-00068	Non-contributing	N/A	1956	13,443	Building	Domestic
3134	15	228 CONNECTING ROAD	15228	0192-J-00064	Non-contributing	N/A	1953	7,067	Building	Domestic
3135	15	232 CONNECTING ROAD	15228	0192-J-00062	Non-contributing	N/A	1955	7,245	Building	Domestic
3136	15	236 CONNECTING ROAD	15228	0192-J-00060	Non-contributing	N/A	1948	10,247	Building	Domestic
3137	15	244 CONNECTING ROAD	15228	0192-J-00057	Non-contributing	N/A	1955	10,382	Building	Domestic
3138	15	20 LEBANON HILLS DRIVE	15228	0192-E-00237	Contributing	N/A	1929	8,759	Building	Domestic
3139	15	24 LEBANON HILLS DRIVE	15228	0192-E-00235	Contributing	N/A	1929	8,242	Building	Domestic
3140	15	28 LEBANON HILLS DRIVE	15228	0192-E-00233	Contributing	N/A	1930	8,705	Building	Domestic
3141	15	30 LEBANON HILLS DRIVE	15228	0192-E-00231	Contributing	N/A	1920	8,660	Building	Domestic
3142	15	31 LEBANON HILLS DRIVE	15228	0192-E-00179	Contributing	N/A	1925	8,153	Building	Domestic
3143	15	34 LEBANON HILLS DRIVE	15228	0192-E-00229	Contributing	N/A	1929	8,331	Building	Domestic
3144	15	35 LEBANON HILLS DRIVE	15228	0192-E-00183	Non-contributing	N/A	1953	7,827	Building	Domestic
3145	15	40 LEBANON HILLS DRIVE	15228	0192-E-00228	Contributing	N/A	1935	8,359	Building	Domestic
3146	15	41 LEBANON HILLS DRIVE	15228	0192-E-00186	Contributing	N/A	1932	7,590	Building	Domestic
3147	15	44 LEBANON HILLS DRIVE	15228	0192-E-00225	Contributing	N/A	1929	7,997	Building	Domestic
3148	15	45 LEBANON HILLS DRIVE	15228	0192-E-00189	Non-contributing	N/A	1951	8,084	Building	Domestic
3149	15	48 LEBANON HILLS DRIVE	15228	0192-E-00222	Contributing	N/A	1933	7,920	Building	Domestic
3150	15	50 LEBANON HILLS DRIVE	15228	0192-E-00219	Contributing	N/A	1929	8,811	Building	Domestic
3151	15	51 LEBANON HILLS DRIVE	15228	0192-E-00193	Non-contributing	N/A	1952	9,146	Building	Domestic
3152	15	54 LEBANON HILLS DRIVE	15228	0192-E-00216	Contributing	N/A	1930	8,646	Building	Domestic
3153	15	60 LEBANON HILLS DRIVE	15228	0192-E-00213	Contributing	N/A	1929	8,271	Building	Domestic
3154	15	64 LEBANON HILLS DRIVE	15228	0192-E-00210	Contributing	N/A	1931	8,752	Building	Domestic
3155	15	68 LEBANON HILLS DRIVE	15228	0192-J-00028	Contributing	N/A	1931	8,627	Building	Domestic
3156	15	70 LEBANON HILLS DRIVE	15228	0192-J-00026	Contributing	N/A	1929	8,247	Building	Domestic
3157	15	71 LEBANON HILLS DRIVE	15228	0192-J-00076	Non-contributing	N/A	1952	8,494	Building	Domestic
3158	15	72 LEBANON HILLS DRIVE	15228	0192-J-00024	Contributing	N/A	1931	8,588	Building	Domestic

	A	B	C	D	E	F	G	H	K	L
1	Map Sheet Number	Property Address	Zip Code	Tax Parcel ID	NRHP Status	Historic Name	Year Built	Lot Size (Approx. SqFt)	Resource Type	Current Function
3159	15	73 LEBANON HILLS DRIVE	15228	0192-J-00078	Contributing	N/A	1930	8,438	Building	Domestic
3160	15	77 LEBANON HILLS DRIVE	15228	0192-J-00080	Contributing	N/A	1929	8,280	Building	Domestic
3161	15	80 LEBANON HILLS DRIVE	15228	0192-J-00022	Contributing	N/A	1936	8,548	Building	Domestic
3162	15	81 LEBANON HILLS DRIVE	15228	0192-J-00082	Contributing	N/A	1930	14,821	Building	Domestic
3163	15	96 LEBANON HILLS DRIVE	15228	0192-J-00220	Non-contributing	N/A	1948	11,278	Building	Domestic
3164	15	100 LEBANON HILLS DRIVE	15228	0192-J-00216	Non-contributing	N/A	1940	8,539	Building	Domestic
3165	15	103 LEBANON HILLS DRIVE	15228	0192-J-00146	Contributing	N/A	1937	12,434	Building	Domestic
3166	15	106 LEBANON HILLS DRIVE	15228	0192-J-00214	Non-contributing	N/A	1938	8,449	Building	Domestic
3167	15	107 LEBANON HILLS DRIVE	15228	0192-J-00150	Non-contributing	N/A	1950	12,710	Building	Domestic
3168	15	110 LEBANON HILLS DRIVE	15228	0192-J-00212	Non-contributing	N/A	1950	8,431	Building	Domestic
3169	15	114 LEBANON HILLS DRIVE	15228	0192-J-00210	Non-contributing	N/A	1951	8,672	Building	Domestic
3170	15	28 MAYFAIR DRIVE	15228	0193-H-00154	Contributing	N/A	1935	8,477	Building	Domestic
3171	15	30 MAYFAIR DRIVE	15228	0193-H-00156	Non-contributing	N/A	1940	8,390	Building	Domestic
3172	15	34 MAYFAIR DRIVE	15228	0193-H-00158	Contributing	N/A	1936	9,293	Building	Domestic
3173	15	36 MAYFAIR DRIVE	15228	0193-H-00160	Contributing	N/A	1934	7,549	Building	Domestic
3174	15	40 MAYFAIR DRIVE	15228	0193-H-00162	Non-contributing	N/A	1935	7,574	Building	Domestic
3175	15	43 MAYFAIR DRIVE	15228	0193-H-00252	Contributing	N/A	1934	11,094	Building	Domestic
3176	15	44 MAYFAIR DRIVE	15228	0193-H-00164	Contributing	N/A	1935	7,444	Building	Domestic
3177	15	254 ORCHARD DRIVE	15228	0192-F-00191	Contributing	N/A	1926	12,173	Building	Domestic
3178	15	260 ORCHARD DRIVE	15228	0192-F-00187	Contributing	N/A	1924	12,693	Building	Domestic
3179	15	264 ORCHARD DRIVE	15228	0192-F-00184	Contributing	N/A	1931	12,179	Building	Domestic
3180	15	270 ORCHARD DRIVE	15228	0192-F-00181	Contributing	N/A	1925	12,337	Building	Domestic
3181	15	271 ORCHARD DRIVE	15228	0192-F-00099	Contributing	N/A	1929	10,430	Building	Domestic
3182	15	274 ORCHARD DRIVE	15228	0192-F-00178	Contributing	N/A	1927	12,433	Building	Domestic
3183	15	275 ORCHARD DRIVE	15228	0192-F-00102	Contributing	N/A	1929	10,099	Building	Domestic
3184	15	280 ORCHARD DRIVE	15228	0192-F-00175	Contributing	N/A	1939	12,881	Building	Domestic
3185	15	281 ORCHARD DRIVE	15228	0192-F-00105	Contributing	N/A	1925	11,818	Building	Domestic
3186	15	282 ORCHARD DRIVE	15228	0192-F-00172	Non-contributing	N/A	1943	12,396	Building	Domestic
3187	15	285 ORCHARD DRIVE	15228	0192-F-00108	Contributing	N/A	1935	11,618	Building	Domestic
3188	15	286 ORCHARD DRIVE	15228	0192-F-00169	Contributing	N/A	1926	12,649	Building	Domestic
3189	15	290 ORCHARD DRIVE	15228	0192-F-00166	Non-contributing	N/A	1948	12,748	Building	Domestic
3190	15	291 ORCHARD DRIVE	15228	0192-F-00111	Non-contributing	N/A	1955	11,656	Building	Domestic
3191	15	295 ORCHARD DRIVE	15228	0192-F-00114	Contributing	N/A	1929	12,637	Building	Domestic
3192	15	296 ORCHARD DRIVE	15228	0192-F-00163	Contributing	N/A	1938	13,027	Building	Domestic
3193	15	299 ORCHARD DRIVE	15228	0192-F-00117	Contributing	N/A	1926	13,017	Building	Domestic
3194	15	300 ORCHARD DRIVE	15228	0192-F-00160	Contributing	N/A	1926	12,894	Building	Domestic
3195	15	305 ORCHARD DRIVE	15228	0192-F-00120	Contributing	N/A	1924	13,507	Building	Domestic
3196	15	306 ORCHARD DRIVE	15228	0192-F-00157	Contributing	N/A	1928	10,750	Building	Domestic
3197	15	309 ORCHARD DRIVE	15228	0192-F-00123	Contributing	N/A	1925	18,385	Building	Domestic
3198	15	310 ORCHARD DRIVE	15228	0192-F-00155	Contributing	N/A	1928	10,578	Building	Domestic
3199	15	314 ORCHARD DRIVE	15228	0192-F-00153	Contributing	N/A	1929	10,583	Building	Domestic
3200	15	315 ORCHARD DRIVE	15228	0192-F-00126	Contributing	N/A	1925	19,859	Building	Domestic
3201	15	320 ORCHARD DRIVE	15228	0192-F-00151	Contributing	N/A	1928	10,603	Building	Domestic
3202	15	324 ORCHARD DRIVE	15228	0192-F-00149	Contributing	N/A	1927	10,826	Building	Domestic
3203	15	325 ORCHARD DRIVE	15228	0192-F-00129	Contributing	N/A	1929	26,418	Building	Domestic
3204	15	326 ORCHARD DRIVE	15228	0192-F-00147	Contributing	N/A	1930	10,668	Building	Domestic
3205	15	327 ORCHARD DRIVE	15228	0192-F-00134	Contributing	N/A	1929	13,974	Building	Domestic
3206	15	330 ORCHARD DRIVE	15228	0192-K-00028	Contributing	N/A	1925	10,912	Building	Domestic
3207	15	331 ORCHARD DRIVE	15228	0192-F-00136	Contributing	N/A	1925	14,646	Building	Domestic
3208	15	334 ORCHARD DRIVE	15228	0192-K-00030	Contributing	N/A	1926	11,486	Building	Domestic
3209	15	335 ORCHARD DRIVE	15228	0192-F-00139	Non-contributing	N/A	1949	16,067	Building	Domestic
3210	15	340 ORCHARD DRIVE	15228	0192-K-00032	Non-contributing	N/A	1950	11,570	Building	Domestic
3211	15	341 ORCHARD DRIVE	15228	0192-K-00021	Non-contributing	N/A	1951	13,262	Building	Domestic
3212	15	344 ORCHARD DRIVE	15228	0192-K-00034	Non-contributing	N/A	1954	12,267	Building	Domestic
3213	15	348 ORCHARD DRIVE	15228	0192-K-00036	Contributing	N/A	1925	12,779	Building	Domestic
3214	15	350 ORCHARD DRIVE	15228	0192-K-00038	Contributing	N/A	1929	13,287	Building	Domestic
3215	15	354 ORCHARD DRIVE	15228	0192-K-00040	Contributing	N/A	1942	13,951	Building	Domestic
3216	15	358 ORCHARD DRIVE	15228	0192-K-00042	Non-contributing	N/A	1957	14,015	Building	Domestic
3217	15	364 ORCHARD DRIVE	15228	0192-K-00044	Contributing	N/A	1930	13,587	Building	Domestic
3218	15	368 ORCHARD DRIVE	15228	0192-K-00046	Non-contributing	N/A	1946	13,850	Building	Domestic
3219	15	370 ORCHARD DRIVE	15228	0192-K-00048	Contributing	N/A	1930	13,585	Building	Domestic
3220	15	378 ORCHARD DRIVE	15228	0192-K-00050	Contributing	N/A	1928	13,391	Building	Domestic
3221	15	200 OUTLOOK DRIVE	15228	0192-E-00173	Non-contributing	N/A	1955	16,967	Building	Domestic
3222	15	211 OUTLOOK DRIVE	15228	0192-E-00099	Contributing	N/A	1929	8,689	Building	Domestic
3223	15	214 OUTLOOK DRIVE	15228	0192-E-00167	Contributing	N/A	1924	6,742	Building	Domestic
3224	15	215 OUTLOOK DRIVE	15228	0192-E-00102	Contributing	N/A	1926	8,725	Building	Domestic
3225	15	217 OUTLOOK DRIVE	15228	0192-E-00105	Contributing	N/A	1926	8,347	Building	Domestic
3226	15	220 OUTLOOK DRIVE	15228	0192-E-00164	Contributing	N/A	1932	6,915	Building	Domestic
3227	15	221 OUTLOOK DRIVE	15228	0192-E-00108	Contributing	N/A	1928	8,704	Building	Domestic
3228	15	225 OUTLOOK DRIVE	15228	0192-E-00111	Contributing	N/A	1935	8,708	Building	Domestic
3229	15	226 OUTLOOK DRIVE	15228	0192-E-00161	Contributing	N/A	1931	8,706	Building	Domestic
3230	15	230 OUTLOOK DRIVE	15228	0192-E-00158	Contributing	N/A	1926	9,404	Building	Domestic
3231	15	231 OUTLOOK DRIVE	15228	0192-E-00114	Contributing	N/A	1926	8,621	Building	Domestic
3232	15	234 OUTLOOK DRIVE	15228	0192-E-00155	Contributing	N/A	1926	8,825	Building	Domestic
3233	15	235 OUTLOOK DRIVE	15228	0192-E-00117	Contributing	N/A	1926	8,979	Building	Domestic
3234	15	240 OUTLOOK DRIVE	15228	0192-E-00152	Contributing	N/A	1928	7,567	Building	Domestic
3235	15	241 OUTLOOK DRIVE	15228	0192-E-00120	Contributing	N/A	1928	8,516	Building	Domestic
3236	15	244 OUTLOOK DRIVE	15228	0192-E-00150	Contributing	N/A	1927	7,611	Building	Domestic
3237	15	245 OUTLOOK DRIVE	15228	0192-E-00123	Contributing	N/A	1932	8,470	Building	Domestic
3238	15	248 OUTLOOK DRIVE	15228	0192-E-00148	Contributing	N/A	1930	7,106	Building	Domestic
3239	15	250 OUTLOOK DRIVE	15228	0192-E-00146	Contributing	N/A	1928	8,239	Building	Domestic
3240	15	251 OUTLOOK DRIVE	15228	0192-E-00126	Contributing	N/A	1931	7,330	Building	Domestic
3241	15	252 OUTLOOK DRIVE	15228	0192-E-00142	Contributing	N/A	1928	15,126	Building	Domestic



	A	B	C	D	E	F	G	H	K	L
1	Map Sheet Number	Property Address	Zip Code	Tax Parcel ID	NRHP Status	Historic Name	Year Built	Lot Size (Approx. SqFt)	Resource Type	Current Function
3242	15	255 OUTLOOK DRIVE	15228	0192-E-00128	Contributing	N/A	1931	7,343	Building	Domestic
3243	15	257 OUTLOOK DRIVE	15228	0192-E-00130	Contributing	N/A	1929	7,187	Building	Domestic
3244	15	270 OUTLOOK DRIVE	15228	0192-J-00040	Non-contributing	N/A	1949	15,246	Building	Domestic
3245	15	86 PARK ENTRANCE DRIVE	15228	0192-J-00020	Non-contributing	N/A	1950	11,269	Building	Domestic
3246	15	90 PARK ENTRANCE DRIVE	15228	0192-J-00014	Non-contributing	N/A	1950	14,104	Building	Domestic
3247	15	210 PARK ENTRANCE DRIVE	15228	0192-J-00142	Contributing	N/A	1932	7,956	Building	Domestic
3248	15	213 PARK ENTRANCE DRIVE	15228	0192-J-00088	Non-contributing	N/A	1950	9,866	Building	Domestic
3249	15	214 PARK ENTRANCE DRIVE	15228	0192-J-00140	Non-contributing	N/A	1951	5,378	Building	Domestic
3250	15	217 PARK ENTRANCE DRIVE	15228	0192-J-00090	Contributing	N/A	1935	6,764	Building	Domestic
3251	15	220 PARK ENTRANCE DRIVE	15228	0192-J-00138	Contributing	N/A	1928	7,258	Building	Domestic
3252	15	221 PARK ENTRANCE DRIVE	15228	0192-J-00092	Contributing	N/A	1928	7,007	Building	Domestic
3253	15	223 PARK ENTRANCE DRIVE	15228	0192-J-00094	Contributing	N/A	1930	7,021	Building	Domestic
3254	15	224 PARK ENTRANCE DRIVE	15228	0192-J-00136	Contributing	N/A	1927	7,641	Building	Domestic
3255	15	226 PARK ENTRANCE DRIVE	15228	0192-J-00134	Contributing	N/A	1925	7,564	Building	Domestic
3256	15	227 PARK ENTRANCE DRIVE	15228	0192-J-00096	Contributing	N/A	1928	7,252	Building	Domestic
3257	15	230 PARK ENTRANCE DRIVE	15228	0192-J-00132	Contributing	N/A	1931	7,358	Building	Domestic
3258	15	231 PARK ENTRANCE DRIVE	15228	0192-J-00098	Contributing	N/A	1936	6,710	Building	Domestic
3259	15	234 PARK ENTRANCE DRIVE	15228	0192-J-00130	Contributing	N/A	1928	13,888	Building	Domestic
3260	15	237 PARK ENTRANCE DRIVE	15228	0192-J-00100	Contributing	N/A	1928	6,852	Building	Domestic
3261	15	238 PARK ENTRANCE DRIVE	15228	0192-J-00126	Contributing	N/A	1927	7,807	Building	Domestic
3262	15	241 PARK ENTRANCE DRIVE	15228	0192-J-00102	Contributing	N/A	1924	6,932	Building	Domestic
3263	15	242 PARK ENTRANCE DRIVE	15228	0192-J-00124	Contributing	N/A	ca. 1945	7,488	Building	Domestic
3264	15	245 PARK ENTRANCE DRIVE	15228	0192-J-00104	Non-contributing	N/A	1948	6,900	Building	Domestic
3265	15	249 PARK ENTRANCE DRIVE	15228	0192-J-00106	Non-contributing	N/A	1948	6,878	Building	Domestic
3266	15	250 PARK ENTRANCE DRIVE	15228	0192-J-00122	Non-contributing	N/A	1950	7,564	Building	Domestic
3267	15	253 PARK ENTRANCE DRIVE	15228	0192-J-00108	Non-contributing	N/A	1947	6,893	Building	Domestic
3268	15	254 PARK ENTRANCE DRIVE	15228	0192-J-00120	Non-contributing	N/A	1950	7,379	Building	Domestic
3269	15	257 PARK ENTRANCE DRIVE	15228	0192-J-00110	Non-contributing	N/A	1948	6,976	Building	Domestic
3270	15	260 PARK ENTRANCE DRIVE	15228	0192-J-00118	Non-contributing	N/A	1955	7,779	Building	Domestic
3271	15	261 PARK ENTRANCE DRIVE	15228	0192-J-00112	Non-contributing	N/A	1946	7,416	Building	Domestic
3272	15	262 PARK ENTRANCE DRIVE	15228	0192-J-00116	Non-contributing	N/A	1950	7,469	Building	Domestic
3273	15	265 PARK ENTRANCE DRIVE	15228	0192-K-00192	Non-contributing	N/A	1948	6,555	Building	Domestic
3274	15	280 PARKWAY DRIVE	15228	0192-F-00065	Contributing	N/A	1928	14,366	Building	Domestic
3275	15	284 PARKWAY DRIVE	15228	0192-F-00062	Contributing	N/A	1925	13,593	Building	Domestic
3276	15	286 PARKWAY DRIVE	15228	0192-F-00060	Contributing	N/A	1930	13,560	Building	Domestic
3277	15	290 PARKWAY DRIVE	15228	0192-F-00058	Contributing	N/A	1926	15,354	Building	Domestic
3278	15	294 PARKWAY DRIVE	15228	0192-F-00055	Contributing	N/A	1928	15,348	Building	Domestic
3279	15	306 PARKWAY DRIVE	15228	0192-F-00052	Contributing	N/A	1929	15,037	Building	Domestic
3280	15	310 PARKWAY DRIVE	15228	0192-F-00049	Contributing	N/A	1927	15,671	Building	Domestic
3281	15	15 VERNON DRIVE	15228	0193-H-00140	Contributing	N/A	1925	6,190	Building	Domestic
3282	15	17 VERNON DRIVE	15228	0193-H-00138	Contributing	N/A	1935	7,021	Building	Domestic
3283	15	21 VERNON DRIVE	15228	0193-H-00136	Contributing	N/A	1924	7,636	Building	Domestic
3284	15	27 VERNON DRIVE	15228	0193-H-00134	Contributing	N/A	1924	7,862	Building	Domestic
3285	15	31 VERNON DRIVE	15228	0193-H-00132	Contributing	N/A	1935	7,601	Building	Domestic
3286	15	37 VERNON DRIVE	15228	0193-H-00130	Contributing	N/A	1924	7,439	Building	Domestic
3287	15	1035 WASHINGTON ROAD	15228	0192-E-00266	Contributing	N/A	1927	11,969	Building	Domestic
3288	15	1040 WASHINGTON ROAD	15228	0193-H-00142	Contributing	N/A	1929	10,986	Building	Domestic
3289	15	1041 WASHINGTON ROAD	15228	0192-E-00270	Non-contributing	N/A	1953	12,643	Building	Domestic
3290	15	1044 WASHINGTON ROAD	15228	0193-H-00150	Contributing	N/A	1930	9,736	Building	Domestic
3291	15	1045 WASHINGTON ROAD	15228	0192-E-00274	Non-contributing	N/A	1953	11,669	Building	Domestic
3292	15	1046 WASHINGTON ROAD	15228	0193-H-00148	Contributing	N/A	1940	8,476	Building	Domestic
3293	15	1049 WASHINGTON ROAD	15228	0192-E-00278	Non-contributing	N/A	1958	11,750	Building	Domestic
3294	15	1053 WASHINGTON ROAD	15228	0192-E-00279	Non-contributing	N/A	1955	13,027	Building	Domestic
3295	15	1057 WASHINGTON ROAD	15228	0192-E-00283	Non-contributing	N/A	1955	12,348	Building	Domestic
3296	15	1061 WASHINGTON ROAD	15228	0192-E-00287	Non-contributing	N/A	1959	12,234	Building	Domestic

	A	B	C	D	E	F	G	H	K	L
1	Map Sheet Number	Property Address	Zip Code	Tax Parcel ID	NRHP Status	Historic Name	Year Built	Lot Size (Approx. SqFt)	Resource Type	Current Function
3297	15	1065 WASHINGTON ROAD	15228	0192-E-00289	Non-contributing	N/A	1957	13,392	Building	Domestic
3298	15	1066 WASHINGTON ROAD	15228	0193-H-00275-0000-02	Contributing	St. Paul's Episcopal Church	1930	90,396	Building	Religion
3299	15	1069 WASHINGTON ROAD	15228	0192-E-00291	Non-contributing	N/A	1960	11,991	Building	Domestic
3300	15	1080 WASHINGTON ROAD	15228	0193-H-00285	Contributing	N/A	1941	10,075	Building	Domestic
3301	15	1084 WASHINGTON ROAD	15228	0193-H-00289	Contributing	N/A	1945	12,600	Building	Domestic
3302	15	1086 WASHINGTON ROAD	15228	0193-H-00291	Contributing	N/A	1926	12,000	Building	Domestic
3303	15	1090 WASHINGTON ROAD	15228	0193-M-00101	Contributing	N/A	1925	16,715	Building	Domestic
3304	15	1099 WASHINGTON ROAD	15228	0192-J-00006	Contributing	N/A	1930	12,592	Building	Domestic
3305	15	1100 WASHINGTON ROAD	15228	0193-M-00115-0000-02	Contributing	First Church of Christ, Scientist	1939	61,359	Building	Religion
3306	15	1105 WASHINGTON ROAD	15228	0192-J-00008	Contributing	N/A	1940	24,626	Building	Domestic
3307	15	1109 WASHINGTON ROAD	15228	0192-J-00012	Non-contributing	N/A	1954	12,596	Building	Domestic
3308	15	1131 WASHINGTON ROAD	15228	0192-J-00226	Non-contributing	N/A	1950	14,381	Building	Domestic
3309	15	1135 WASHINGTON ROAD	15228	0192-J-00228	Non-contributing	N/A	1950	12,075	Building	Domestic
3310	15	1139 WASHINGTON ROAD	15228	0192-J-00231	Non-contributing	N/A	1950	12,666	Building	Domestic
3311	15	1143 WASHINGTON ROAD	15228	0192-J-00234	Non-contributing	N/A	1956	12,859	Building	Domestic
3312	15	1160 WASHINGTON ROAD	15228	0193-M-00350	Contributing	N/A	1941	41,598	Building	Domestic
3313	15	1170 WASHINGTON ROAD	15228	0193-S-00178	Contributing	N/A	1922	21,137	Building	Domestic
3314	15	1174 WASHINGTON ROAD	15228	0193-S-00182	Contributing	N/A	1940	18,000	Building	Domestic
3315	15	1190 WASHINGTON ROAD	15228	0192-N-00006	Contributing	N/A	1932	30,650	Building	Domestic
3316	15	26 WOODHAVEN DRIVE	15228	0193-S-00192	Contributing	N/A	1933	22,294	Building	Domestic
3317	15	32 WOODHAVEN DRIVE	15228	0193-S-00196	Contributing	N/A	1926	19,468	Building	Domestic
3318	15	40 WOODHAVEN DRIVE	15228	0193-S-00200	Contributing	N/A	1941	17,266	Building	Domestic
3319	15	44 WOODHAVEN DRIVE	15228	0193-S-00204	Contributing	N/A	1931	15,845	Building	Domestic
3320	15	H - LEBANON HILLS DRIVE AND CONNECTING ROAD	15228	0192-E-00207	Contributing site	Lebanon Hills traffic island and parklet	ca. 1923	12,181	Site	Landscape
3321	15	I - PARK ENTRANCE DRIVE AT WASHINGTON ROAD	15228	0192-J-00017	Contributing site	Lebanon Hills traffic island and parklet	ca. 1923	5,451	Site	Landscape
3322	15	WASHINGTON ROAD	15228	0193-M-00150	Contributing site	Bird Park	N/A	1,121,153	Site	Landscape
3323	16	360 AVON DRIVE	15228	0192-G-00152	Contributing	N/A	1935	16,925	Building	Domestic
3324	16	366 AVON DRIVE	15228	0192-G-00160	Contributing	N/A	1925	10,039	Building	Domestic
3325	16	370 AVON DRIVE	15228	0192-G-00163	Contributing	N/A	1928	11,951	Building	Domestic
3326	16	380 AVON DRIVE	15228	0192-G-00166	Contributing	N/A	1928	12,812	Building	Domestic
3327	16	381 AVON DRIVE	15228	0192-G-00225	Contributing	N/A	1926	12,404	Building	Domestic
3328	16	384 AVON DRIVE	15228	0192-G-00169	Contributing	N/A	1930	11,685	Building	Domestic
3329	16	385 AVON DRIVE	15228	0192-G-00222	Contributing	N/A	1930	11,628	Building	Domestic
3330	16	389 AVON DRIVE	15228	0192-G-00219	Contributing	N/A	1928	11,611	Building	Domestic
3331	16	390 AVON DRIVE	15228	0192-G-00172	Contributing	N/A	1930	15,235	Building	Domestic
3332	16	391 AVON DRIVE	15228	0192-G-00216	Contributing	N/A	1928	12,370	Building	Domestic
3333	16	400 AVON DRIVE	15228	0192-G-00209	Contributing	N/A	1935	8,694	Building	Domestic
3334	16	401 AVON DRIVE	15228	0192-H-00090	Contributing	N/A	1940	11,848	Building	Domestic
3335	16	406 AVON DRIVE	15228	0192-H-00085	Contributing	N/A	1930	8,003	Building	Domestic
3336	16	407 AVON DRIVE	15228	0192-H-00093	Contributing	N/A	1928	13,375	Building	Domestic
3337	16	410 AVON DRIVE	15228	0192-H-00082	Contributing	N/A	1925	8,069	Building	Domestic
3338	16	411 AVON DRIVE	15228	0192-H-00096	Contributing	N/A	1935	10,496	Building	Domestic
3339	16	414 AVON DRIVE	15228	0192-H-00079	Contributing	N/A	1935	9,063	Building	Domestic
3340	16	415 AVON DRIVE	15228	0192-H-00098	Contributing	N/A	1935	14,540	Building	Domestic
3341	16	420 AVON DRIVE	15228	0192-H-00076	Contributing	N/A	1935	10,065	Building	Domestic
3342	16	421 AVON DRIVE	15228	0192-H-00101	Contributing	N/A	1942	12,252	Building	Domestic
3343	16	425 AVON DRIVE	15228	0192-H-00104	Contributing	N/A	1936	11,589	Building	Domestic
3344	16	426 AVON DRIVE	15228	0192-H-00073	Contributing	N/A	1931	10,397	Building	Domestic
3345	16	430 AVON DRIVE	15228	0192-H-00070	Contributing	N/A	1927	11,619	Building	Domestic
3346	16	431 AVON DRIVE	15228	0192-H-00107	Contributing	N/A	1930	12,867	Building	Domestic
3347	16	434 AVON DRIVE	15228	0192-H-00067	Contributing	N/A	1929	12,272	Building	Domestic
3348	16	437 AVON DRIVE	15228	0192-H-00110	Non-contributing	N/A	1948	12,297	Building	Domestic
3349	16	440 AVON DRIVE	15228	0192-H-00064	Contributing	N/A	1940	13,463	Building	Domestic
3350	16	441 AVON DRIVE	15228	0192-H-00113	Non-contributing	N/A	1950	12,053	Building	Domestic
3351	16	444 AVON DRIVE	15228	0192-H-00061	Contributing	N/A	1924	14,626	Building	Domestic
3352	16	445 AVON DRIVE	15228	0192-H-00116	Contributing	N/A	1926	12,268	Building	Domestic
3353	16	447 AVON DRIVE	15228	0192-H-00119	Contributing	N/A	1931	11,373	Building	Domestic
3354	16	450 AVON DRIVE	15228	0192-H-00057	Contributing	N/A	1945	14,967	Building	Domestic
3355	16	455 AVON DRIVE	15228	0192-H-00122	Contributing	N/A	1930	12,274	Building	Domestic
3356	16	456 AVON DRIVE	15228	0192-H-00054	Contributing	N/A	1939	14,579	Building	Domestic
3357	16	460 AVON DRIVE	15228	0192-H-00052	Contributing	N/A	1939	12,201	Building	Domestic
3358	16	461 AVON DRIVE	15228	0192-H-00125	Non-contributing	N/A	1955	11,372	Building	Domestic
3359	16	464 AVON DRIVE	15228	0192-H-00050	Contributing	N/A	1926	21,885	Building	Domestic
3360	16	465 AVON DRIVE	15228	0192-H-00128	Contributing	N/A	1929	23,214	Building	Domestic
3361	16	2 BRUCEWOOD DRIVE	15228	0192-G-00180	Contributing	N/A	1940	20,164	Building	Domestic
3362	16	10 BRUCEWOOD DRIVE	15228	0192-G-00184	Contributing	N/A	1939	14,842	Building	Domestic
3363	16	15 BRUCEWOOD DRIVE	15228	0192-G-00205	Non-contributing	N/A	1979	13,234	Building	Domestic
3364	16	19 BRUCEWOOD DRIVE	15228	0192-H-00025	Contributing	N/A	1929	8,239	Building	Domestic
3365	16	20 BRUCEWOOD DRIVE	15228	0192-G-00188	Contributing	N/A	1940	8,981	Building	Domestic
3366	16	21 BRUCEWOOD DRIVE	15228	0192-H-00028	Non-contributing	N/A	1929	9,569	Building	Domestic
3367	16	24 BRUCEWOOD DRIVE	15228	0192-G-00191	Contributing	N/A	1935	9,860	Building	Domestic



	A	B	C	D	E	F	G	H	K	L
1	Map Sheet Number	Property Address	Zip Code	Tax Parcel ID	NRHP Status	Historic Name	Year Built	Lot Size (Approx. SqFt)	Resource Type	Current Function
3368	16	27 BRUCEWOOD DRIVE	15228	0192-H-00031	Contributing	N/A	1939	10,231	Building	Domestic
3369	16	30 BRUCEWOOD DRIVE	15228	0192-G-00194	Contributing	N/A	1930	10,643	Building	Domestic
3370	16	31 BRUCEWOOD DRIVE	15228	0192-H-00034	Contributing	N/A	ca. 1945	11,403	Building	Domestic
3371	16	34 BRUCEWOOD DRIVE	15228	0192-L-00149	Contributing	N/A	1940	11,710	Building	Domestic
3372	16	35 BRUCEWOOD DRIVE	15228	0192-M-00216	Non-contributing	N/A	1954	12,202	Building	Domestic
3373	16	40 BRUCEWOOD DRIVE	15228	0192-M-00202	Non-contributing	N/A	1940	12,222	Building	Domestic
3374	16	44 BRUCEWOOD DRIVE	15228	0192-M-00204	Contributing	N/A	1929	14,722	Building	Domestic
3375	16	45 BRUCEWOOD DRIVE	15228	0192-M-00212	Non-contributing	N/A	1954	30,895	Building	Domestic
3376	16	392 HAZEL DRIVE	15228	0192-H-00179	Contributing	N/A	1930	4,209	Building	Domestic
3377	16	400 HAZEL DRIVE	15228	0192-H-00169	Contributing	N/A	1930	11,413	Building	Domestic
3378	16	334 JEFFERSON DRIVE	15228	0192-G-00078	Non-contributing	N/A	1955	14,382	Building	Domestic
3379	16	340 JEFFERSON DRIVE	15228	0192-G-00081	Contributing	N/A	1930	14,880	Building	Domestic
3380	16	344 JEFFERSON DRIVE	15228	0192-G-00084	Contributing	N/A	1925	17,127	Building	Domestic
3381	16	350 JEFFERSON DRIVE	15228	0192-G-00087	Contributing	N/A	1929	15,125	Building	Domestic
3382	16	351 JEFFERSON DRIVE	15228	0192-G-00149	Contributing	N/A	1927	16,710	Building	Domestic
3383	16	354 JEFFERSON DRIVE	15228	0192-G-00090	Contributing	N/A	1924	13,938	Building	Domestic
3384	16	360 JEFFERSON DRIVE	15228	0192-G-00094	Contributing	N/A	1927	18,595	Building	Domestic
3385	16	365 JEFFERSON DRIVE	15228	0192-G-00144	Contributing	N/A	1930	10,012	Building	Domestic
3386	16	370 JEFFERSON DRIVE	15228	0192-G-00098	Contributing	N/A	1926	15,031	Building	Domestic
3387	16	371 JEFFERSON DRIVE	15228	0192-L-00202	Contributing	N/A	1929	8,592	Building	Domestic
3388	16	375 JEFFERSON DRIVE	15228	0192-G-00141	Contributing	N/A	1930	11,120	Building	Domestic
3389	16	376 JEFFERSON DRIVE	15228	0192-G-00101	Non-contributing	N/A	2009	12,512	Building	Domestic
3390	16	380 JEFFERSON DRIVE	15228	0192-G-00105	Contributing	N/A	1935	10,707	Building	Domestic
3391	16	381 JEFFERSON DRIVE	15228	0192-G-00138	Contributing	N/A	1927	10,937	Building	Domestic
3392	16	384 JEFFERSON DRIVE	15228	0192-G-00108	Contributing	N/A	1929	10,140	Building	Domestic
3393	16	385 JEFFERSON DRIVE	15228	0192-G-00135	Contributing	N/A	1925	10,419	Building	Domestic
3394	16	388 JEFFERSON DRIVE	15228	0192-G-00111	Contributing	N/A	1930	9,828	Building	Domestic
3395	16	389 JEFFERSON DRIVE	15228	0192-G-00132	Contributing	N/A	1937	11,348	Building	Domestic
3396	16	394 JEFFERSON DRIVE	15228	0192-G-00114	Contributing	N/A	1927	17,878	Building	Domestic
3397	16	397 JEFFERSON DRIVE	15228	0192-G-00126	Contributing	N/A	1928	10,719	Building	Domestic
3398	16	401 JEFFERSON DRIVE	15228	0192-G-00123	Contributing	N/A	1930	10,835	Building	Domestic
3399	16	405 JEFFERSON DRIVE	15228	0192-L-00153	Contributing	N/A	1930	15,401	Building	Domestic
3400	16	409 JEFFERSON DRIVE	15228	0192-L-00145	Contributing	N/A	1930	24,306	Building	Domestic
3401	16	410 JEFFERSON DRIVE	15228	0192-L-00156	Contributing	N/A	1930	14,931	Building	Domestic
3402	16	411 JEFFERSON DRIVE	15228	0192-L-00141	Contributing	N/A	1930	22,868	Building	Domestic
3403	16	415 JEFFERSON DRIVE	15228	0192-L-00138	Contributing	N/A	1925	14,449	Building	Domestic
3404	16	421 JEFFERSON DRIVE	15228	0192-L-00135	Contributing	N/A	1930	12,245	Building	Domestic
3405	16	427 JEFFERSON DRIVE	15228	0192-L-00132	Contributing	N/A	1927	13,655	Building	Domestic
3406	16	431 JEFFERSON DRIVE	15228	0192-L-00129	Contributing	N/A	1941	10,876	Building	Domestic
3407	16	435 JEFFERSON DRIVE	15228	0192-L-00126	Contributing	N/A	1926	12,737	Building	Domestic
3408	16	441 JEFFERSON DRIVE	15228	0192-L-00123	Contributing	N/A	1930	16,731	Building	Domestic
3409	16	445 JEFFERSON DRIVE	15228	0192-L-00120	Non-contributing	N/A	1941	15,993	Building	Domestic
3410	16	451 JEFFERSON DRIVE	15228	0192-L-00117	Non-contributing	N/A	1949	17,897	Building	Domestic
3411	16	455 JEFFERSON DRIVE	15228	0192-L-00114	Non-contributing	N/A	1950	15,159	Building	Domestic
3412	16	459 JEFFERSON DRIVE	15228	0192-L-00111	Contributing	N/A	1926	16,198	Building	Domestic
3413	16	461 JEFFERSON DRIVE	15228	0192-L-00108	Contributing	N/A	1939	14,286	Building	Domestic
3414	16	465 JEFFERSON DRIVE	15228	0192-L-00106	Non-contributing	N/A	1950	8,734	Building	Domestic
3415	16	469 JEFFERSON DRIVE	15228	0192-L-00104	Contributing	N/A	1930	6,472	Building	Domestic
3416	16	470 JEFFERSON DRIVE	15228	0192-L-00198	Contributing	N/A	1926	12,531	Building	Domestic
3417	16	474 JEFFERSON DRIVE	15228	0192-L-00200	Non-contributing	N/A	1927	6,786	Building	Domestic
3418	16	475 JEFFERSON DRIVE	15228	0192-L-00100	Non-contributing	N/A	1956	9,997	Building	Domestic
3419	16	355 ORCHARD DRIVE	15228	0192-K-00018	Non-contributing	N/A	1958	53,086	Building	Domestic
3420	16	361 ORCHARD DRIVE	15228	0192-K-00008	Non-contributing	N/A	1948	11,299	Building	Domestic
3421	16	365 ORCHARD DRIVE	15228	0192-L-00206	Contributing	N/A	1930	10,760	Building	Domestic
3422	16	369 ORCHARD DRIVE	15228	0192-L-00204	Contributing	N/A	1930	9,152	Building	Domestic
3423	16	380 ORCHARD DRIVE	15228	0192-K-00052	Contributing	N/A	1930	12,988	Building	Domestic
3424	16	384 ORCHARD DRIVE	15228	0192-K-00054	Contributing	N/A	1930	12,439	Building	Domestic
3425	16	388 ORCHARD DRIVE	15228	0192-K-00056	Non-contributing	N/A	1960	11,693	Building	Domestic
3426	16	389 ORCHARD DRIVE	15228	0192-L-00095	Non-contributing	N/A	1950	9,335	Building	Domestic
3427	16	390 ORCHARD DRIVE	15228	0192-K-00058	Contributing	N/A	1937	11,405	Building	Domestic
3428	16	393 ORCHARD DRIVE	15228	0192-L-00091	Contributing	N/A	1936	7,901	Building	Domestic
3429	16	396 ORCHARD DRIVE	15228	0192-K-00060	Non-contributing	N/A	1952	11,222	Building	Domestic
3430	16	397 ORCHARD DRIVE	15228	0192-L-00089	Contributing	N/A	1929	9,013	Building	Domestic
3431	16	400 ORCHARD DRIVE	15228	0192-K-00062	Contributing	N/A	1937	11,033	Building	Domestic
3432	16	403 ORCHARD DRIVE	15228	0192-L-00087	Non-contributing	N/A	1949	8,986	Building	Domestic
3433	16	404 ORCHARD DRIVE	15228	0192-L-00210	Non-contributing	N/A	1952	10,155	Building	Domestic
3434	16	407 ORCHARD DRIVE	15228	0192-L-00084	Contributing	N/A	1939	9,691	Building	Domestic
3435	16	411 ORCHARD DRIVE	15228	0192-L-00081	Non-contributing	N/A	1950	8,651	Building	Domestic
3436	16	412 ORCHARD DRIVE	15228	0192-L-00214	Non-contributing	N/A	1952	7,455	Building	Domestic
3437	16	305 PARKWAY DRIVE	15228	0192-F-00026	Contributing	N/A	1935	14,135	Building	Domestic
3438	16	311 PARKWAY DRIVE	15228	0192-F-00029	Contributing	N/A	1930	15,395	Building	Domestic
3439	16	315 PARKWAY DRIVE	15228	0192-F-00032	Non-contributing	N/A	1925	15,494	Building	Domestic
3440	16	316 PARKWAY DRIVE	15228	0192-F-00046	Contributing	N/A	1928	15,616	Building	Domestic
3441	16	320 PARKWAY DRIVE	15228	0192-F-00043	Contributing	N/A	1928	15,455	Building	Domestic
3442	16	323 PARKWAY DRIVE	15228	0192-G-00060	Contributing	N/A	1928	27,545	Building	Domestic
3443	16	326 PARKWAY DRIVE	15228	0192-F-00040	Contributing	N/A	1928	14,602	Building	Domestic
3444	16	330 PARKWAY DRIVE	15228	0192-F-00037	Contributing	N/A	1925	14,452	Building	Domestic
3445	16	331 PARKWAY DRIVE	15228	0192-G-00054	Contributing	N/A	1927	14,420	Building	Domestic
3446	16	335 PARKWAY DRIVE	15228	0192-G-00051	Contributing	N/A	1928	13,565	Building	Domestic
3447	16	336 PARKWAY DRIVE	15228	0192-G-00006	Contributing	N/A	1928	13,651	Building	Domestic
3448	16	339 PARKWAY DRIVE	15228	0192-G-00048	Contributing	N/A	1925	12,070	Building	Domestic
3449	16	340 PARKWAY DRIVE	15228	0192-G-00009	Contributing	N/A	1907	12,677	Building	Domestic
3450	16	343 PARKWAY DRIVE	15228	0192-G-00045	Contributing	N/A	1928	12,483	Building	Domestic
3451	16	346 PARKWAY DRIVE	15228	0192-G-00012	Contributing	N/A	1928	15,021	Building	Domestic
3452	16	349 PARKWAY DRIVE	15228	0192-G-00042	Contributing	N/A	1924	11,559	Building	Domestic
3453	16	350 PARKWAY DRIVE	15228	0192-G-00015	Contributing	N/A	1928	14,140	Building	Domestic
3454	16	355 PARKWAY DRIVE	15228	0192-G-00039	Contributing	N/A	1924	11,298	Building	Domestic
3455	16	356 PARKWAY DRIVE	15228	0192-G-00018	Non-contributing	N/A	1952	14,583	Building	Domestic
3456	16	360 PARKWAY DRIVE	15228	0192-G-00021	Contributing	N/A	1928	14,186	Building	Domestic
3457	16	363 PARKWAY DRIVE	15228	0192-G-00036	Contributing	N/A	1929	11,557	Building	Domestic
3458	16	365 PARKWAY DRIVE	15228	0192-G-00033	Contributing	N/A	1925	9,849	Building	Domestic
3459	16	366 PARKWAY DRIVE	15228	0192-L-00172	Contributing	N/A	1926	14,139	Building	Domestic
3460	16	370 PARKWAY DRIVE	15228	0192-L-00176	Contributing	N/A	1928	14,513	Building	Domestic
3461	16	371 PARKWAY DRIVE	15228	0192-G-00030	Contributing	N/A	1926	10,087	Building	Domestic



	A	B	C	D	E	F	G	H	K	L
1	Map Sheet Number	Property Address	Zip Code	Tax Parcel ID	NRHP Status	Historic Name	Year Built	Lot Size (Approx. SqFt)	Resource Type	Current Function
3462	16	375 PARKWAY DRIVE	15228	0192-L-00168	Contributing	N/A	1926	9,179	Building	Domestic
3463	16	376 PARKWAY DRIVE	15228	0192-L-00180	Contributing	N/A	1930	14,731	Building	Domestic
3464	16	377 PARKWAY DRIVE	15228	0192-L-00166	Contributing	N/A	1925	9,102	Building	Domestic
3465	16	380 PARKWAY DRIVE	15228	0192-L-00184	Contributing	N/A	1930	13,837	Building	Domestic
3466	16	385 PARKWAY DRIVE	15228	0192-L-00164	Contributing	N/A	1930	9,142	Building	Domestic
3467	16	386 PARKWAY DRIVE	15228	0192-L-00188	Contributing	N/A	1937	14,701	Building	Domestic
3468	16	390 PARKWAY DRIVE	15228	0192-L-00192	Contributing	N/A	1928	13,409	Building	Domestic
3469	16	J - ORCHARD DRIVE AND JEFFERSON DRIVE	15228	0192-K-00002	Contributing site	Mission Hills traffic island and parklet	ca. 1921	6,947	Site	Landscape
3470	17	9 ALTADENA DRIVE	15228	0193-R-00265	Non-contributing	N/A	1951	8,832	Building	Domestic
3471	17	10 ALTADENA DRIVE	15228	0193-R-00211	Non-contributing	N/A	1947	10,500	Building	Domestic
3472	17	16 ALTADENA DRIVE	15228	0193-R-00214	Non-contributing	N/A	1952	10,500	Building	Domestic
3473	17	19 ALTADENA DRIVE	15228	0193-R-00259	Contributing	N/A	1930	12,723	Building	Domestic
3474	17	20 ALTADENA DRIVE	15228	0193-R-00217	Contributing	N/A	1936	10,500	Building	Domestic
3475	17	24 ALTADENA DRIVE	15228	0193-R-00220	Non-contributing	N/A	1950	10,136	Building	Domestic
3476	17	30 ALTADENA DRIVE	15228	0193-R-00223	Contributing	N/A	1929	14,770	Building	Domestic
3477	17	33 ALTADENA DRIVE	15228	0193-R-00257	Contributing	N/A	1929	7,955	Building	Domestic
3478	17	34 ALTADENA DRIVE	15228	0193-R-00226	Contributing	N/A	1928	13,119	Building	Domestic
3479	17	36 ALTADENA DRIVE	15228	0193-R-00229	Contributing	N/A	1928	10,237	Building	Domestic
3480	17	39 ALTADENA DRIVE	15228	0193-R-00255	Contributing	N/A	1935	7,891	Building	Domestic
3481	17	40 ALTADENA DRIVE	15228	0193-R-00232	Contributing	N/A	1928	7,980	Building	Domestic
3482	17	44 ALTADENA DRIVE	15228	0193-R-00234	Contributing	N/A	1929	7,980	Building	Domestic
3483	17	45 ALTADENA DRIVE	15228	0193-R-00253	Non-contributing	N/A	1954	7,827	Building	Domestic
3484	17	49 ALTADENA DRIVE	15228	0193-R-00250	Non-contributing	N/A	1952	7,756	Building	Domestic
3485	17	50 ALTADENA DRIVE	15228	0193-R-00236	Contributing	N/A	1940	7,980	Building	Domestic
3486	17	56 ALTADENA DRIVE	15228	0193-R-00238	Contributing	N/A	1929	7,980	Building	Domestic
3487	17	57 ALTADENA DRIVE	15228	0193-R-00248	Contributing	N/A	1931	7,692	Building	Domestic
3488	17	59 ALTADENA DRIVE	15228	0252-C-00085	Contributing	N/A	1929	7,627	Building	Domestic
3489	17	60 ALTADENA DRIVE	15228	0193-R-00240	Contributing	N/A	1941	7,980	Building	Domestic
3490	17	63 ALTADENA DRIVE	15228	0252-C-00083	Contributing	N/A	1931	7,563	Building	Domestic
3491	17	66 ALTADENA DRIVE	15228	0193-R-00242	Non-contributing	N/A	1948	7,980	Building	Domestic
3492	17	70 ALTADENA DRIVE	15228	0193-R-00244	Non-contributing	N/A	1950	7,980	Building	Domestic
3493	17	76 ALTADENA DRIVE	15228	0252-C-00018	Contributing	N/A	1941	7,980	Building	Domestic
3494	17	77 ALTADENA DRIVE	15228	0252-C-00081	Contributing	N/A	1936	7,499	Building	Domestic
3495	17	79 ALTADENA DRIVE	15228	0252-C-00079	Contributing	N/A	1931	7,904	Building	Domestic
3496	17	80 ALTADENA DRIVE	15228	0252-C-00020	Contributing	N/A	1941	8,880	Building	Domestic
3497	17	83 ALTADENA DRIVE	15228	0252-C-00077	Contributing	N/A	1935	8,264	Building	Domestic
3498	17	84 ALTADENA DRIVE	15228	0252-C-00022	Contributing	N/A	1928	9,545	Building	Domestic
3499	17	89 ALTADENA DRIVE	15228	0252-C-00075	Contributing	N/A	1932	8,942	Building	Domestic
3500	17	90 ALTADENA DRIVE	15228	0252-C-00024	Contributing	N/A	1930	10,257	Building	Domestic
3501	17	94 ALTADENA DRIVE	15228	0252-C-00026	Contributing	N/A	1936	10,078	Building	Domestic
3502	17	99 ALTADENA DRIVE	15228	0252-C-00073	Contributing	N/A	1935	9,235	Building	Domestic
3503	17	100 ALTADENA DRIVE	15228	0252-C-00028	Contributing	N/A	1930	9,267	Building	Domestic
3504	17	104 ALTADENA DRIVE	15228	0252-C-00030	Non-contributing	N/A	1953	8,458	Building	Domestic
3505	17	105 ALTADENA DRIVE	15228	0252-C-00071	Contributing	N/A	1931	8,587	Building	Domestic
3506	17	109 ALTADENA DRIVE	15228	0252-C-00069	Contributing	N/A	1936	9,083	Building	Domestic
3507	17	110 ALTADENA DRIVE	15228	0252-C-00032	Contributing	N/A	1940	7,980	Building	Domestic
3508	17	114 ALTADENA DRIVE	15228	0252-C-00034	Contributing	N/A	1930	7,980	Building	Domestic
3509	17	115 ALTADENA DRIVE	15228	0252-C-00067	Contributing	N/A	1927	8,798	Building	Domestic
3510	17	119 ALTADENA DRIVE	15228	0252-C-00065	Contributing	N/A	1939	8,512	Building	Domestic
3511	17	120 ALTADENA DRIVE	15228	0252-C-00036	Contributing	N/A	1937	7,980	Building	Domestic
3512	17	123 ALTADENA DRIVE	15228	0252-C-00063	Contributing	N/A	1935	8,227	Building	Domestic
3513	17	126 ALTADENA DRIVE	15228	0252-C-00038	Contributing	N/A	1931	7,980	Building	Domestic
3514	17	129 ALTADENA DRIVE	15228	0252-C-00061	Contributing	N/A	1929	8,293	Building	Domestic
3515	17	130 ALTADENA DRIVE	15228	0252-C-00041	Contributing	N/A	1936	7,980	Building	Domestic
3516	17	133 ALTADENA DRIVE	15228	0252-C-00058	Contributing	N/A	1930	9,673	Building	Domestic
3517	17	135 ALTADENA DRIVE	15228	0252-C-00053	Contributing	N/A	1935	10,032	Building	Domestic
3518	17	139 ALTADENA DRIVE	15228	0252-C-00050	Contributing	N/A	1935	12,320	Building	Domestic
3519	17	140 ALTADENA DRIVE	15228	0252-C-00044	Contributing	N/A	1931	9,902	Building	Domestic
3520	17	141 ALTADENA DRIVE	15228	0252-C-00048	Contributing	N/A	1934	13,685	Building	Domestic
3521	17	143 ALTADENA DRIVE	15228	0252-B-00034	Contributing	N/A	1935	17,325	Building	Domestic
3522	17	109 CRESCENT DRIVE	15228	0193-S-00040	Contributing	N/A	1930	10,347	Building	Domestic
3523	17	115 CRESCENT DRIVE	15228	0193-S-00038	Contributing	N/A	1928	10,071	Building	Domestic
3524	17	14 FOREST GLEN DRIVE	15228	0252-G-00134	Non-contributing	N/A	1967	18,394	Building	Domestic
3525	17	16 FOREST GLEN DRIVE	15228	0252-G-00124	Contributing	N/A	1940	8,301	Building	Domestic
3526	17	18 FOREST GLEN DRIVE	15228	0252-G-00120	Contributing	N/A	1939	13,800	Building	Domestic
3527	17	20 FOREST GLEN DRIVE	15228	0252-G-00108	Contributing	N/A	1940	39,900	Building	Domestic
3528	17	21 FOREST GLEN DRIVE	15228	0252-G-00092	Non-contributing	N/A	1954	32,912	Building	Domestic
3529	17	85 INGLEWOOD DRIVE	15228	0193-S-00064	Contributing	N/A	1928	8,259	Building	Domestic
3530	17	89 INGLEWOOD DRIVE	15228	0193-S-00062	Contributing	N/A	1928	8,970	Building	Domestic
3531	17	95 INGLEWOOD DRIVE	15228	0193-S-00060	Contributing	N/A	1939	8,369	Building	Domestic
3532	17	99 INGLEWOOD DRIVE	15228	0193-S-00058	Contributing	N/A	1929	8,667	Building	Domestic
3533	17	105 INGLEWOOD DRIVE	15228	0193-S-00056	Contributing	N/A	1925	8,794	Building	Domestic
3534	17	109 INGLEWOOD DRIVE	15228	0193-S-00054	Contributing	N/A	1921	8,920	Building	Domestic
3535	17	110 INGLEWOOD DRIVE	15228	0193-R-00208	Contributing	N/A	1930	24,305	Building	Domestic
3536	17	115 INGLEWOOD DRIVE	15228	0193-S-00052	Contributing	N/A	1928	9,045	Building	Domestic
3537	17	119 INGLEWOOD DRIVE	15228	0193-S-00050	Non-contributing	N/A	1947	9,171	Building	Domestic
3538	17	123 INGLEWOOD DRIVE	15228	0193-R-00281	Contributing	N/A	1925	9,297	Building	Domestic
3539	17	125 INGLEWOOD DRIVE	15228	0193-R-00279	Contributing	N/A	1931	9,396	Building	Domestic
3540	17	134 INGLEWOOD DRIVE	15228	0193-R-00267	Contributing	N/A	1928	8,083	Building	Domestic
3541	17	135 INGLEWOOD DRIVE	15228	0193-R-00277	Contributing	N/A	1931	9,217	Building	Domestic
3542	17	136 INGLEWOOD DRIVE	15228	0193-R-00269	Contributing	N/A	1931	8,019	Building	Domestic
3543	17	139 INGLEWOOD DRIVE	15228	0252-C-00171	Contributing	N/A	1930	8,966	Building	Domestic
3544	17	140 INGLEWOOD DRIVE	15228	0193-R-00271	Contributing	N/A	1930	7,954	Building	Domestic
3545	17	143 INGLEWOOD DRIVE	15228	0252-C-00169	Contributing	N/A	1928	8,714	Building	Domestic
3546	17	144 INGLEWOOD DRIVE	15228	0193-R-00273	Contributing	N/A	1928	7,890	Building	Domestic
3547	17	149 INGLEWOOD DRIVE	15228	0252-C-00167	Contributing	N/A	1930	8,462	Building	Domestic
3548	17	150 INGLEWOOD DRIVE	15228	0252-C-00089	Contributing	N/A	1930	7,826	Building	Domestic
3549	17	154 INGLEWOOD DRIVE	15228	0252-C-00091	Non-contributing	N/A	1945	7,762	Building	Domestic
3550	17	155 INGLEWOOD DRIVE	15228	0252-C-00165	Contributing	N/A	1928	8,210	Building	Domestic
3551	17	159 INGLEWOOD DRIVE	15228	0252-C-00163	Contributing	N/A	1928	7,959	Building	Domestic
3552	17	160 INGLEWOOD DRIVE	15228	0252-C-00094	Contributing	N/A	1930	7,725	Building	Domestic
3553	17	163 INGLEWOOD DRIVE	15228	0252-C-00161	Non-contributing	N/A	1955	8,310	Building	Domestic
3554	17	164 INGLEWOOD DRIVE	15228	0252-C-00096	Contributing	N/A	1929	8,610	Building	Domestic



	A	B	C	D	E	F	G	H	K	L
1	Map Sheet Number	Property Address	Zip Code	Tax Parcel ID	NRHP Status	Historic Name	Year Built	Lot Size (Approx. SqFt)	Resource Type	Current Function
3555	17	168 INGLEWOOD DRIVE	15228	0252-C-00098	Contributing	N/A	1928	9,141	Building	Domestic
3556	17	169 INGLEWOOD DRIVE	15228	0252-C-00158	Contributing	N/A	1935	7,356	Building	Domestic
3557	17	170 INGLEWOOD DRIVE	15228	0252-C-00100	Non-contributing	N/A	1940	10,328	Building	Domestic
3558	17	175 INGLEWOOD DRIVE	15228	0252-C-00156	Non-contributing	N/A	1950	7,181	Building	Domestic
3559	17	176 INGLEWOOD DRIVE	15228	0252-C-00102	Non-contributing	N/A	1946	10,558	Building	Domestic
3560	17	179 INGLEWOOD DRIVE	15228	0252-C-00153	Non-contributing	N/A	1946	8,155	Building	Domestic
3561	17	180 INGLEWOOD DRIVE	15228	0252-C-00104	Contributing	N/A	1928	9,509	Building	Domestic
3562	17	182 INGLEWOOD DRIVE	15228	0252-C-00106	Contributing	N/A	1930	8,651	Building	Domestic
3563	17	185 INGLEWOOD DRIVE	15228	0252-C-00150	Non-contributing	N/A	1948	8,843	Building	Domestic
3564	17	189 INGLEWOOD DRIVE	15228	0252-C-00147	Non-contributing	N/A	1949	9,677	Building	Domestic
3565	17	190 INGLEWOOD DRIVE	15228	0252-C-00108	Contributing	N/A	1932	8,529	Building	Domestic
3566	17	193 INGLEWOOD DRIVE	15228	0252-C-00144	Non-contributing	N/A	1957	10,469	Building	Domestic
3567	17	196 INGLEWOOD DRIVE	15228	0252-C-00110	Contributing	N/A	1930	8,407	Building	Domestic
3568	17	197 INGLEWOOD DRIVE	15228	0252-C-00140	Non-contributing	N/A	2005	11,260	Building	Domestic
3569	17	200 INGLEWOOD DRIVE	15228	0252-C-00112	Non-contributing	N/A	1930	8,285	Building	Domestic
3570	17	205 INGLEWOOD DRIVE	15228	0252-C-00136	Contributing	N/A	1928	12,052	Building	Domestic
3571	17	206 INGLEWOOD DRIVE	15228	0252-C-00114	Contributing	N/A	1930	8,163	Building	Domestic
3572	17	209 INGLEWOOD DRIVE	15228	0252-C-00132	Contributing	N/A	1928	12,843	Building	Domestic
3573	17	210 INGLEWOOD DRIVE	15228	0252-C-00116	Contributing	N/A	1928	7,991	Building	Domestic
3574	17	215 INGLEWOOD DRIVE	15228	0252-C-00129	Non-contributing	N/A	1948	8,073	Building	Domestic
3575	17	219 INGLEWOOD DRIVE	15228	0252-C-00127	Non-contributing	N/A	1947	8,303	Building	Domestic
3576	17	220 INGLEWOOD DRIVE	15228	0252-C-00118	Contributing	N/A	1929	7,886	Building	Domestic
3577	17	223 INGLEWOOD DRIVE	15228	0252-G-00026	Contributing	N/A	1935	12,751	Building	Domestic
3578	17	224 INGLEWOOD DRIVE	15228	0252-C-00121	Contributing	N/A	1930	7,984	Building	Domestic
3579	17	225 INGLEWOOD DRIVE	15228	0252-G-00029	Contributing	N/A	1935	11,095	Building	Domestic
3580	17	229 INGLEWOOD DRIVE	15228	0252-G-00032	Non-contributing	N/A	1940	9,000	Building	Domestic
3581	17	230 INGLEWOOD DRIVE	15228	0252-C-00123	Contributing	N/A	1935	7,833	Building	Domestic
3582	17	234 INGLEWOOD DRIVE	15228	0252-G-00021	Contributing	N/A	1940	7,980	Building	Domestic
3583	17	240 INGLEWOOD DRIVE	15228	0252-G-00019	Contributing	N/A	1930	7,980	Building	Domestic
3584	17	241 INGLEWOOD DRIVE	15228	0252-G-00035	Contributing	N/A	1925	12,600	Building	Domestic
3585	17	243 INGLEWOOD DRIVE	15228	0252-G-00038	Non-contributing	N/A	1948	10,494	Building	Domestic
3586	17	246 INGLEWOOD DRIVE	15228	0252-G-00016	Contributing	N/A	1932	10,601	Building	Domestic
3587	17	247 INGLEWOOD DRIVE	15228	0252-G-00041	Contributing	N/A	1930	10,344	Building	Domestic
3588	17	249 INGLEWOOD DRIVE	15228	0252-G-00044	Contributing	N/A	1930	10,800	Building	Domestic
3589	17	250 INGLEWOOD DRIVE	15228	0252-G-00013	Non-contributing	N/A	1949	13,999	Building	Domestic
3590	17	254 INGLEWOOD DRIVE	15228	0252-G-00010	Contributing	N/A	1928	16,130	Building	Domestic
3591	17	255 INGLEWOOD DRIVE	15228	0252-G-00047	Contributing	N/A	1932	10,800	Building	Domestic
3592	17	259 INGLEWOOD DRIVE	15228	0252-G-00050	Contributing	N/A	1932	10,800	Building	Domestic
3593	17	260 INGLEWOOD DRIVE	15228	0252-G-00008	Non-contributing	N/A	1948	16,802	Building	Domestic
3594	17	264 INGLEWOOD DRIVE	15228	0252-G-00006	Non-contributing	N/A	1960	15,806	Building	Domestic
3595	17	265 INGLEWOOD DRIVE	15228	0252-G-00053	Contributing	N/A	1935	10,800	Building	Domestic
3596	17	270 INGLEWOOD DRIVE	15228	0252-F-00024	Contributing	N/A	1929	14,809	Building	Domestic
3597	17	273 INGLEWOOD DRIVE	15228	0252-G-00056	Contributing	N/A	1931	10,800	Building	Domestic
3598	17	274 INGLEWOOD DRIVE	15228	0252-F-00028	Contributing	N/A	1930	13,812	Building	Domestic
3599	17	280 INGLEWOOD DRIVE	15228	0252-F-00032	Contributing	N/A	1930	12,816	Building	Domestic
3600	17	286 INGLEWOOD DRIVE	15228	0252-F-00036	Contributing	N/A	1942	17,597	Building	Domestic
3601	17	60 LONGUEVUE DRIVE	15228	0252-D-00050	Contributing	N/A	1931	13,924	Building	Domestic
3602	17	66 LONGUEVUE DRIVE	15228	0252-D-00053	Contributing	N/A	1937	13,003	Building	Domestic
3603	17	70 LONGUEVUE DRIVE	15228	0252-D-00056	Contributing	N/A	1931	12,348	Building	Domestic
3604	17	74 LONGUEVUE DRIVE	15228	0252-D-00059	Non-contributing	N/A	1953	12,018	Building	Domestic
3605	17	80 LONGUEVUE DRIVE	15228	0252-D-00062	Contributing	N/A	1930	12,063	Building	Domestic
3606	17	81 LONGUEVUE DRIVE	15228	0252-D-00150	Contributing	N/A	1942	15,084	Building	Domestic
3607	17	86 LONGUEVUE DRIVE	15228	0252-D-00065	Non-contributing	N/A	1954	11,455	Building	Domestic
3608	17	87 LONGUEVUE DRIVE	15228	0252-D-00147	Contributing	N/A	1942	13,214	Building	Domestic
3609	17	90 LONGUEVUE DRIVE	15228	0252-D-00068	Contributing	N/A	1930	11,509	Building	Domestic
3610	17	91 LONGUEVUE DRIVE	15228	0252-D-00143	Contributing	N/A	1945	13,833	Building	Domestic
3611	17	95 LONGUEVUE DRIVE	15228	0252-D-00139	Non-contributing	N/A	1923	14,587	Building	Domestic
3612	17	96 LONGUEVUE DRIVE	15228	0252-D-00071	Contributing	N/A	1931	11,764	Building	Domestic
3613	17	100 LONGUEVUE DRIVE	15228	0252-D-00074	Contributing	N/A	1920	12,114	Building	Domestic
3614	17	101 LONGUEVUE DRIVE	15228	0252-D-00135	Contributing	N/A	1924	14,200	Building	Domestic
3615	17	105 LONGUEVUE DRIVE	15228	0252-D-00131	Contributing	N/A	1929	14,716	Building	Domestic
3616	17	106 LONGUEVUE DRIVE	15228	0252-D-00077	Contributing	N/A	1938	12,125	Building	Domestic
3617	17	110 LONGUEVUE DRIVE	15228	0252-D-00080	Contributing	N/A	1931	12,319	Building	Domestic
3618	17	111 LONGUEVUE DRIVE	15228	0252-D-00127	Non-contributing	N/A	1940	15,122	Building	Domestic
3619	17	115 LONGUEVUE DRIVE	15228	0252-D-00123	Contributing	N/A	1934	15,425	Building	Domestic
3620	17	116 LONGUEVUE DRIVE	15228	0252-D-00083	Contributing	N/A	1925	12,699	Building	Domestic
3621	17	118 LONGUEVUE DRIVE	15228	0252-D-00086	Contributing	N/A	1933	13,271	Building	Domestic
3622	17	121 LONGUEVUE DRIVE	15228	0252-D-00119	Contributing	N/A	1937	15,628	Building	Domestic
3623	17	124 LONGUEVUE DRIVE	15228	0252-D-00089	Contributing	N/A	1930	14,040	Building	Domestic
3624	17	125 LONGUEVUE DRIVE	15228	0252-D-00115	Contributing	N/A	1935	15,734	Building	Domestic
3625	17	127 LONGUEVUE DRIVE	15228	0252-D-00111	Contributing	N/A	1930	15,744	Building	Domestic
3626	17	130 LONGUEVUE DRIVE	15228	0252-D-00092	Contributing	N/A	1930	14,269	Building	Domestic
3627	17	134 LONGUEVUE DRIVE	15228	0252-D-00095	Non-contributing	N/A	1952	13,147	Building	Domestic
3628	17	135 LONGUEVUE DRIVE	15228	0252-D-00107	Contributing	N/A	1925	15,659	Building	Domestic
3629	17	140 LONGUEVUE DRIVE	15228	0252-D-00098	Contributing	N/A	1931	12,190	Building	Domestic
3630	17	141 LONGUEVUE DRIVE	15228	0252-D-00104	Contributing	N/A	1929	15,478	Building	Domestic
3631	17	145 LONGUEVUE DRIVE	15228	0252-H-00042	Contributing	N/A	1930	16,047	Building	Domestic
3632	17	146 LONGUEVUE DRIVE	15228	0252-D-00101	Contributing	N/A	1940	11,436	Building	Domestic
3633	17	150 LONGUEVUE DRIVE	15228	0252-H-00004	Contributing	N/A	1933	10,874	Building	Domestic
3634	17	151 LONGUEVUE DRIVE	15228	0252-H-00038	Non-contributing	N/A	1950	13,966	Building	Domestic
3635	17	154 LONGUEVUE DRIVE	15228	0252-H-00006	Contributing	N/A	1928	10,497	Building	Domestic
3636	17	155 LONGUEVUE DRIVE	15228	0252-H-00034	Non-contributing	N/A	1955	14,324	Building	Domestic
3637	17	160 LONGUEVUE DRIVE	15228	0252-H-00008	Contributing	N/A	1929	10,300	Building	Domestic
3638	17	161 LONGUEVUE DRIVE	15228	0252-H-00030	Contributing	N/A	1922	13,717	Building	Domestic
3639	17	165 LONGUEVUE DRIVE	15228	0252-H-00026	Contributing	N/A	1940	13,548	Building	Domestic
3640	17	166 LONGUEVUE DRIVE	15228	0252-G-00244	Contributing	N/A	1929	10,133	Building	Domestic
3641	17	170 LONGUEVUE DRIVE	15228	0252-G-00242	Contributing	N/A	1925	9,372	Building	Domestic
3642	17	171 LONGUEVUE DRIVE	15228	0252-H-00022	Contributing	N/A	1930	14,033	Building	Domestic
3643	17	175 LONGUEVUE DRIVE	15228	0252-H-00018	Contributing	N/A	1928	12,922	Building	Domestic
3644	17	176 LONGUEVUE DRIVE	15228	0252-G-00240	Contributing	N/A	1930	8,996	Building	Domestic
3645	17	180 LONGUEVUE DRIVE	15228	0252-G-00238	Contributing	N/A	1927	8,821	Building	Domestic
3646	17	181 LONGUEVUE DRIVE	15228	0252-H-00015	Contributing	N/A	1925	11,898	Building	Domestic
3647	17	184 LONGUEVUE DRIVE	15228	0252-G-00236	Contributing	N/A	1925	8,488	Building	Domestic
3648	17	185 LONGUEVUE DRIVE	15228	0252-H-00012	Contributing	N/A	1923	11,184	Building	Domestic



	A	B	C	D	E	F	G	H	K	L
1	Map Sheet Number	Property Address	Zip Code	Tax Parcel ID	NRHP Status	Historic Name	Year Built	Lot Size (Approx. SqFt)	Resource Type	Current Function
3649	17	186 LONGUEVUE DRIVE	15228	0252-G-00234	Contributing	N/A	1920	8,416	Building	Domestic
3650	17	196 LONGUEVUE DRIVE	15228	0252-G-00232	Contributing	N/A	1929	9,028	Building	Domestic
3651	17	120 MOHAWK DRIVE	15228	0252-H-00138	Non-contributing	N/A	1953	5,551	Building	Domestic
3652	17	124 MOHAWK DRIVE	15228	0252-H-00140	Non-contributing	N/A	1923	5,560	Building	Domestic
3653	17	109 SEMINOLE DRIVE	15228	0252-H-00130	Contributing	N/A	1941	9,388	Building	Domestic
3654	17	115 SEMINOLE DRIVE	15228	0252-H-00128	Contributing	N/A	1939	6,745	Building	Domestic
3655	17	116 SEMINOLE DRIVE	15228	0252-H-00056	Contributing	N/A	1939	7,500	Building	Domestic
3656	17	118 SEMINOLE DRIVE	15228	0252-H-00058	Contributing	N/A	1929	7,500	Building	Domestic
3657	17	119 SEMINOLE DRIVE	15228	0252-H-00126	Non-contributing	N/A	1953	6,184	Building	Domestic
3658	17	122 SEMINOLE DRIVE	15228	0252-H-00060	Contributing	N/A	1929	7,500	Building	Domestic
3659	17	123 SEMINOLE DRIVE	15228	0252-H-00124	Contributing	N/A	1931	6,299	Building	Domestic
3660	17	126 SEMINOLE DRIVE	15228	0252-H-00062	Non-contributing	N/A	1953	7,500	Building	Domestic
3661	17	127 SEMINOLE DRIVE	15228	0252-H-00122	Contributing	N/A	1939	5,953	Building	Domestic
3662	17	129 SEMINOLE DRIVE	15228	0252-H-00120	Contributing	N/A	1930	6,593	Building	Domestic
3663	17	130 SEMINOLE DRIVE	15228	0252-H-00064	Contributing	N/A	1940	7,500	Building	Domestic
3664	17	136 SEMINOLE DRIVE	15228	0252-H-00066	Contributing	N/A	1941	7,500	Building	Domestic
3665	17	142 SEMINOLE DRIVE	15228	0252-H-00068	Contributing	N/A	1945	7,500	Building	Domestic
3666	17	144 SEMINOLE DRIVE	15228	0252-H-00070	Non-contributing	N/A	1966	7,500	Building	Domestic
3667	17	148 SEMINOLE DRIVE	15228	0252-H-00072	Non-contributing	N/A	1957	7,500	Building	Domestic
3668	17	66 SUNNYHILL DRIVE	15228	0252-D-00203	Contributing	N/A	1936	9,941	Building	Domestic
3669	17	68 SUNNYHILL DRIVE	15228	0252-D-00206	Contributing	N/A	1934	10,078	Building	Domestic
3670	17	76 SUNNYHILL DRIVE	15228	0252-D-00207	Contributing	N/A	1930	18,387	Building	Domestic
3671	17	100 SUNNYHILL DRIVE	15228	0252-H-00052	Contributing	N/A	1937	8,295	Building	Domestic
3672	17	110 SUNNYHILL DRIVE	15228	0252-H-00050	Non-contributing	N/A	1937	8,861	Building	Domestic
3673	17	114 SUNNYHILL DRIVE	15228	0252-H-00054	Contributing	N/A	1939	9,904	Building	Domestic
3674	17	60 WOODHAVEN DRIVE	15228	0193-S-00219	Contributing	N/A	1925	9,760	Building	Domestic
3675	17	64 WOODHAVEN DRIVE	15228	0193-S-00222	Contributing	N/A	1929	9,514	Building	Domestic
3676	17	71 WOODHAVEN DRIVE	15228	0193-S-00106	Contributing	N/A	1927	13,923	Building	Domestic
3677	17	75 WOODHAVEN DRIVE	15228	0193-S-00102	Contributing	N/A	1935	13,923	Building	Domestic
3678	17	78 WOODHAVEN DRIVE	15228	0193-S-00070	Contributing	N/A	1930	8,018	Building	Domestic
3679	17	80 WOODHAVEN DRIVE	15228	0193-S-00072	Contributing	N/A	1936	8,170	Building	Domestic
3680	17	81 WOODHAVEN DRIVE	15228	0193-S-00098	Contributing	N/A	1929	13,923	Building	Domestic
3681	17	84 WOODHAVEN DRIVE	15228	0193-S-00074	Contributing	N/A	1930	8,698	Building	Domestic
3682	17	85 WOODHAVEN DRIVE	15228	0193-S-00094	Contributing	N/A	1929	13,923	Building	Domestic
3683	17	90 WOODHAVEN DRIVE	15228	0193-S-00076	Contributing	N/A	1930	8,804	Building	Domestic
3684	17	91 WOODHAVEN DRIVE	15228	0193-S-00090	Contributing	N/A	1929	14,875	Building	Domestic
3685	17	95 WOODHAVEN DRIVE	15228	0193-S-00087	Contributing	N/A	1927	15,659	Building	Domestic
3686	17	96 WOODHAVEN DRIVE	15228	0193-S-00079	Contributing	N/A	1929	10,544	Building	Domestic
3687	17	100 WOODHAVEN DRIVE	15228	0193-S-00081	Contributing	N/A	1925	9,896	Building	Domestic
3688	17	101 WOODHAVEN DRIVE	15228	0252-D-00042	Contributing	N/A	1930	15,371	Building	Domestic
3689	17	103 WOODHAVEN DRIVE	15228	0252-D-00039	Contributing	N/A	1937	12,722	Building	Domestic
3690	17	106 WOODHAVEN DRIVE	15228	0193-S-00083	Contributing	N/A	1929	9,499	Building	Domestic
3691	17	110 WOODHAVEN DRIVE	15228	0252-D-00004	Contributing	N/A	1943	10,081	Building	Domestic
3692	17	111 WOODHAVEN DRIVE	15228	0252-D-00036	Contributing	N/A	1935	11,781	Building	Domestic
3693	17	114 WOODHAVEN DRIVE	15228	0252-D-00007	Contributing	N/A	1939	10,275	Building	Domestic
3694	17	115 WOODHAVEN DRIVE	15228	0252-D-00033	Contributing	N/A	1927	11,590	Building	Domestic
3695	17	120 WOODHAVEN DRIVE	15228	0252-D-00010	Non-contributing	N/A	1950	10,140	Building	Domestic
3696	17	121 WOODHAVEN DRIVE	15228	0252-D-00030	Contributing	N/A	1929	11,779	Building	Domestic
3697	17	123 WOODHAVEN DRIVE	15228	0252-D-00027	Contributing	N/A	1939	11,967	Building	Domestic
3698	17	126 WOODHAVEN DRIVE	15228	0252-D-00013	Contributing	N/A	1925	10,081	Building	Domestic
3699	17	130 WOODHAVEN DRIVE	15228	0252-D-00015	Contributing	N/A	1936	10,298	Building	Domestic
3700	17	131 WOODHAVEN DRIVE	15228	0252-D-00024	Contributing	N/A	1928	12,156	Building	Domestic
3701	17	135 WOODHAVEN DRIVE	15228	0252-D-00021	Contributing	N/A	1931	12,345	Building	Domestic
3702	17	136 WOODHAVEN DRIVE	15228	0252-C-00176	Contributing	N/A	1929	10,540	Building	Domestic
3703	17	140 WOODHAVEN DRIVE	15228	0252-C-00179	Contributing	N/A	1935	10,782	Building	Domestic
3704	17	141 WOODHAVEN DRIVE	15228	0252-D-00018	Contributing	N/A	1945	12,533	Building	Domestic
3705	17	145 WOODHAVEN DRIVE	15228	0252-C-00244	Contributing	N/A	1930	12,359	Building	Domestic
3706	17	146 WOODHAVEN DRIVE	15228	0252-C-00182	Contributing	N/A	1930	12,476	Building	Domestic
3707	17	150 WOODHAVEN DRIVE	15228	0252-C-00186	Contributing	N/A	1925	13,921	Building	Domestic
3708	17	151 WOODHAVEN DRIVE	15228	0252-C-00241	Non-contributing	N/A	1957	11,576	Building	Domestic
3709	17	154 WOODHAVEN DRIVE	15228	0252-C-00190	Contributing	N/A	1920	15,726	Building	Domestic
3710	17	155 WOODHAVEN DRIVE	15228	0252-C-00238	Contributing	N/A	1941	11,559	Building	Domestic
3711	17	158 WOODHAVEN DRIVE	15228	0252-C-00194	Contributing	N/A	1941	17,928	Building	Domestic
3712	17	160 WOODHAVEN DRIVE	15228	0252-C-00198	Contributing	N/A	1942	16,480	Building	Domestic
3713	17	161 WOODHAVEN DRIVE	15228	0252-C-00235	Contributing	N/A	1941	11,800	Building	Domestic
3714	17	166 WOODHAVEN DRIVE	15228	0252-C-00202	Contributing	N/A	1930	14,990	Building	Domestic
3715	17	170 WOODHAVEN DRIVE	15228	0252-C-00205	Non-contributing	N/A	1949	13,821	Building	Domestic
3716	17	171 WOODHAVEN DRIVE	15228	0252-C-00232	Contributing	N/A	1941	11,817	Building	Domestic
3717	17	173 WOODHAVEN DRIVE	15228	0252-C-00229	Contributing	N/A	1925	11,634	Building	Domestic
3718	17	176 WOODHAVEN DRIVE	15228	0252-C-00208	Contributing	N/A	1925	11,997	Building	Domestic
3719	17	180 WOODHAVEN DRIVE	15228	0252-C-00211	Contributing	N/A	1929	11,946	Building	Domestic
3720	17	181 WOODHAVEN DRIVE	15228	0252-C-00226	Contributing	N/A	1928	11,976	Building	Domestic
3721	17	185 WOODHAVEN DRIVE	15228	0252-C-00223	Contributing	N/A	1936	11,351	Building	Domestic
3722	17	186 WOODHAVEN DRIVE	15228	0252-C-00214	Contributing	N/A	1941	11,894	Building	Domestic
3723	17	190 WOODHAVEN DRIVE	15228	0252-C-00217	Contributing	N/A	1939	11,843	Building	Domestic
3724	17	191 WOODHAVEN DRIVE	15228	0252-C-00220	Contributing	N/A	1936	10,727	Building	Domestic
3725	17	194 WOODHAVEN DRIVE	15228	0252-G-00190	Non-contributing	N/A	1956	11,793	Building	Domestic
3726	17	195 WOODHAVEN DRIVE	15228	0252-G-00195	Non-contributing	N/A	1955	10,102	Building	Domestic
3727	17	197 WOODHAVEN DRIVE	15228	0252-G-00197	Contributing	N/A	1937	9,800	Building	Domestic
3728	17	198 WOODHAVEN DRIVE	15228	0252-G-00187	Non-contributing	N/A	1962	10,295	Building	Domestic
3729	17	201 WOODHAVEN DRIVE	15228	0252-G-00199	Contributing	N/A	1940	9,765	Building	Domestic
3730	17	202 WOODHAVEN DRIVE	15228	0252-G-00184	Non-contributing	N/A	1961	9,124	Building	Domestic
3731	17	205 WOODHAVEN DRIVE	15228	0252-G-00201	Non-contributing	N/A	1930	9,434	Building	Domestic
3732	17	210 WOODHAVEN DRIVE	15228	0252-G-00181	Non-contributing	N/A	1950	10,079	Building	Domestic
3733	17	211 WOODHAVEN DRIVE	15228	0252-G-00203	Contributing	N/A	1931	9,317	Building	Domestic
3734	17	215 WOODHAVEN DRIVE	15228	0252-G-00205	Contributing	N/A	1937	7,523	Building	Domestic
3735	17	216 WOODHAVEN DRIVE	15228	0252-G-00176	Contributing	N/A	1933	13,853	Building	Domestic
3736	17	220 WOODHAVEN DRIVE	15228	0252-G-00171	Non-contributing	N/A	1950	14,096	Building	Domestic
3737	17	221 WOODHAVEN DRIVE	15228	0252-G-00207	Contributing	N/A	1930	7,424	Building	Domestic
3738	17	230 WOODHAVEN DRIVE	15228	0252-G-00166	Contributing	N/A	1929	21,618	Building	Domestic
3739	17	230 WOODHAVEN DRIVE	15228	0252-G-00170	Contributing	N/A	1925	2,572	Building	Domestic
3740	17	231 WOODHAVEN DRIVE	15228	0252-G-00209	Contributing	N/A	1940	7,270	Building	Domestic
3741	17	235 WOODHAVEN DRIVE	15228	0252-G-00212	Contributing	N/A	1938	7,420	Building	Domestic
3742	18	30 HOODRIDGE DRIVE	15228	0251-F-00026	Contributing	N/A	1931	25,272	Building	Domestic



	A	B	C	D	E	F	G	H	K	L
1	Map Sheet Number	Property Address	Zip Code	Tax Parcel ID	NRHP Status	Historic Name	Year Built	Lot Size (Approx. SqFt)	Resource Type	Current Function
3743	18	34 HOODRIDGE DRIVE	15228	0251-F-00032	Contributing	N/A	1930	14,707	Building	Domestic
3744	18	38 HOODRIDGE DRIVE	15228	0251-F-00036	Contributing	N/A	1930	22,528	Building	Domestic
3745	18	39 HOODRIDGE DRIVE	15228	0251-F-00236	Contributing	N/A	1935	31,275	Building	Domestic
3746	18	43 HOODRIDGE DRIVE	15228	0251-F-00228	Contributing	N/A	1930	15,107	Building	Domestic
3747	18	45 HOODRIDGE DRIVE	15228	0251-F-00254	Contributing	N/A	1935	25,727	Building	Domestic
3748	18	46 HOODRIDGE DRIVE	15228	0251-F-00042	Contributing	N/A	1931	21,658	Building	Domestic
3749	18	53 HOODRIDGE DRIVE	15228	0251-F-00224	Contributing	N/A	1935	13,500	Building	Domestic
3750	18	54 HOODRIDGE DRIVE	15228	0251-F-00048	Contributing	N/A	1930	21,758	Building	Domestic
3751	18	55 HOODRIDGE DRIVE	15228	0251-F-00220	Contributing	N/A	1930	13,500	Building	Domestic
3752	18	58 HOODRIDGE DRIVE	15228	0251-F-00054	Contributing	N/A	1932	21,792	Building	Domestic
3753	18	61 HOODRIDGE DRIVE	15228	0251-F-00216	Non-contributing	N/A	1950	13,500	Building	Domestic
3754	18	62 HOODRIDGE DRIVE	15228	0251-F-00060	Contributing	N/A	1936	14,652	Building	Domestic
3755	18	70 HOODRIDGE DRIVE	15228	0251-F-00178	Contributing	N/A	1935	22,219	Building	Domestic
3756	18	71 HOODRIDGE DRIVE	15228	0251-F-00208	Contributing	N/A	1925	8,493	Building	Domestic
3757	18	77 HOODRIDGE DRIVE	15228	0251-F-00206	Contributing	N/A	1930	15,362	Building	Domestic
3758	18	78 HOODRIDGE DRIVE	15228	0251-F-00184	Contributing	N/A	1932	24,495	Building	Domestic
3759	18	82 HOODRIDGE DRIVE	15228	0251-F-00190	Contributing	N/A	1938	19,846	Building	Domestic
3760	18	83 HOODRIDGE DRIVE	15228	0251-B-00066	Contributing	N/A	1932	13,340	Building	Domestic
3761	18	86 HOODRIDGE DRIVE	15228	0251-F-00194	Contributing	N/A	1930	22,862	Building	Domestic
3762	18	87 HOODRIDGE DRIVE	15228	0251-B-00064	Contributing	N/A	1935	8,700	Building	Domestic
3763	18	90 HOODRIDGE DRIVE	15228	0251-F-00198	Contributing	N/A	1932	27,321	Building	Domestic
3764	18	93 HOODRIDGE DRIVE	15228	0251-B-00061	Contributing	N/A	1933	19,518	Building	Domestic
3765	18	101 HOODRIDGE DRIVE	15228	0251-B-00056	Contributing	N/A	1930	11,841	Building	Domestic
3766	18	103 HOODRIDGE DRIVE	15228	0251-B-00053	Contributing	N/A	1932	9,470	Building	Domestic
3767	18	107 HOODRIDGE DRIVE	15228	0251-B-00050	Contributing	N/A	1935	10,047	Building	Domestic
3768	18	111 HOODRIDGE DRIVE	15228	0251-B-00047	Contributing	N/A	1935	15,933	Building	Domestic
3769	18	27 HOODRIDGE LANE	15228	0251-F-00250	Non-contributing	N/A	1935	27,863	Building	Domestic
3770	18	25 LONGUEVUE DRIVE	15228	0193-S-00157	Non-contributing	N/A	1949	12,432	Building	Domestic
3771	18	31 LONGUEVUE DRIVE	15228	0193-S-00154	Contributing	N/A	1938	12,849	Building	Domestic
3772	18	40 LONGUEVUE DRIVE	15228	0193-S-00132	Contributing	N/A	1939	11,414	Building	Domestic
3773	18	41 LONGUEVUE DRIVE	15228	0193-S-00151	Contributing	N/A	1929	12,784	Building	Domestic
3774	18	44 LONGUEVUE DRIVE	15228	0193-S-00136	Contributing	N/A	1925	13,924	Building	Domestic
3775	18	45 LONGUEVUE DRIVE	15228	0193-S-00148	Contributing	N/A	1925	11,984	Building	Domestic
3776	18	50 LONGUEVUE DRIVE	15228	0193-S-00140	Contributing	N/A	1928	13,924	Building	Domestic
3777	18	51 LONGUEVUE DRIVE	15228	0252-D-00168	Contributing	N/A	1929	11,958	Building	Domestic
3778	18	56 LONGUEVUE DRIVE	15228	0193-S-00143	Contributing	N/A	1942	13,924	Building	Domestic
3779	18	57 LONGUEVUE DRIVE	15228	0252-D-00165	Contributing	N/A	1925	11,931	Building	Domestic
3780	18	61 LONGUEVUE DRIVE	15228	0252-D-00162	Contributing	N/A	1937	11,905	Building	Domestic
3781	18	65 LONGUEVUE DRIVE	15228	0252-D-00159	Contributing	N/A	1930	12,528	Building	Domestic
3782	18	71 LONGUEVUE DRIVE	15228	0252-D-00156	Contributing	N/A	1935	13,142	Building	Domestic
3783	18	77 LONGUEVUE DRIVE	15228	0252-D-00153	Contributing	N/A	1940	13,866	Building	Domestic
3784	18	105 MOHAWK DRIVE	15228	0252-H-00231	Contributing	N/A	1940	11,197	Building	Domestic
3785	18	107 MOHAWK DRIVE	15228	0252-H-00228	Non-contributing	N/A	1955	10,910	Building	Domestic
3786	18	111 MOHAWK DRIVE	15228	0252-H-00226	Non-contributing	N/A	1955	7,500	Building	Domestic
3787	18	115 MOHAWK DRIVE	15228	0252-H-00224	Non-contributing	N/A	1950	7,500	Building	Domestic
3788	18	119 MOHAWK DRIVE	15228	0252-H-00222	Non-contributing	N/A	1949	7,500	Building	Domestic
3789	18	5 MT. LEBANON BOULEVARD	15228	0251-A-00238	Non-contributing	N/A	1956	9,735	Building	Domestic
3790	18	10 MT. LEBANON BOULEVARD	15228	0251-A-00024	Contributing	N/A	1932	9,544	Building	Domestic
3791	18	11 MT. LEBANON BOULEVARD	15228	0251-A-00242	Contributing	N/A	1920	8,840	Building	Domestic
3792	18	12 MT. LEBANON BOULEVARD	15228	0251-A-00020	Contributing	N/A	1925	16,145	Building	Domestic
3793	18	15 MT. LEBANON BOULEVARD	15228	0251-A-00246	Contributing	N/A	1932	9,262	Building	Domestic
3794	18	16 MT. LEBANON BOULEVARD	15228	0251-A-00014	Contributing	N/A	1929	19,483	Building	Domestic
3795	18	21 MT. LEBANON BOULEVARD	15228	0251-A-00250	Contributing	N/A	1932	9,250	Building	Domestic
3796	18	26 MT. LEBANON BOULEVARD	15228	0251-A-00006	Contributing	N/A	1931	15,013	Building	Domestic
3797	18	27 MT. LEBANON BOULEVARD	15228	0251-A-00254	Contributing	N/A	1932	9,546	Building	Domestic
3798	18	31 MT. LEBANON BOULEVARD	15228	0251-A-00258	Contributing	N/A	1932	9,809	Building	Domestic
3799	18	37 MT. LEBANON BOULEVARD	15228	0251-A-00262	Contributing	N/A	1932	9,921	Building	Domestic
3800	18	43 MT. LEBANON BOULEVARD	15228	0251-B-00246	Contributing	N/A	1930	9,845	Building	Domestic
3801	18	47 MT. LEBANON BOULEVARD	15228	0251-B-00243	Contributing	N/A	1940	9,531	Building	Domestic
3802	18	53 MT. LEBANON BOULEVARD	15228	0251-B-00240	Contributing	N/A	1927	10,091	Building	Domestic
3803	18	55 MT. LEBANON BOULEVARD	15228	0251-B-00237	Contributing	N/A	1926	9,325	Building	Domestic
3804	18	60 MT. LEBANON BOULEVARD	15228	0251-B-00185	Contributing	N/A	1934	8,099	Building	Domestic
3805	18	63 MT. LEBANON BOULEVARD	15228	0251-B-00234	Contributing	N/A	1933	9,581	Building	Domestic
3806	18	64 MT. LEBANON BOULEVARD	15228	0251-B-00188	Contributing	N/A	1930	12,351	Building	Domestic
3807	18	68 MT. LEBANON BOULEVARD	15228	0251-B-00191	Contributing	N/A	1936	12,480	Building	Domestic
3808	18	69 MT. LEBANON BOULEVARD	15228	0251-B-00231	Non-contributing	N/A	1958	9,435	Building	Domestic
3809	18	72 MT. LEBANON BOULEVARD	15228	0251-B-00194	Contributing	N/A	1931	11,889	Building	Domestic
3810	18	73 MT. LEBANON BOULEVARD	15228	0251-B-00228	Non-contributing	N/A	1952	9,707	Building	Domestic
3811	18	76 MT. LEBANON BOULEVARD	15228	0251-B-00197	Contributing	N/A	1937	10,121	Building	Domestic
3812	18	79 MT. LEBANON BOULEVARD	15228	0251-B-00225	Non-contributing	N/A	1950	10,750	Building	Domestic

	A	B	C	D	E	F	G	H	K	L
1	Map Sheet Number	Property Address	Zip Code	Tax Parcel ID	NRHP Status	Historic Name	Year Built	Lot Size (Approx. SqFt)	Resource Type	Current Function
3813	18	80 MT. LEBANON BOULEVARD	15228	0251-B-00200	Contributing	N/A	1939	10,132	Building	Domestic
3814	18	84 MT. LEBANON BOULEVARD	15228	0251-B-00203	Non-contributing	N/A	1950	10,445	Building	Domestic
3815	18	90 MT. LEBANON BOULEVARD	15228	0251-B-00206	Contributing	N/A	1934	7,643	Building	Domestic
3816	18	1 NAKOMA DRIVE	15228	0252-H-00220	Non-contributing	N/A	1949	8,866	Building	Domestic
3817	18	39 ORDALE BOULEVARD	15228	0251-A-00066	Contributing	N/A	1929	9,224	Building	Domestic
3818	18	41 ORDALE BOULEVARD	15228	0251-A-00068	Contributing	N/A	1929	9,224	Building	Domestic
3819	18	45 ORDALE BOULEVARD	15228	0251-E-00112	Contributing	N/A	1929	10,237	Building	Domestic
3820	18	46 ORDALE BOULEVARD	15228	0251-E-00027	Contributing	N/A	1940	10,250	Building	Domestic
3821	18	49 ORDALE BOULEVARD	15228	0251-E-00108	Contributing	N/A	1934	16,701	Building	Domestic
3822	18	50 ORDALE BOULEVARD	15228	0251-E-00030	Contributing	N/A	1933	10,250	Building	Domestic
3823	18	55 ORDALE BOULEVARD	15228	0251-E-00104	Contributing	N/A	1938	19,757	Building	Domestic
3824	18	59 ORDALE BOULEVARD	15228	0251-E-00100	Contributing	N/A	1932	17,340	Building	Domestic
3825	18	60 ORDALE BOULEVARD	15228	0251-E-00033	Contributing	N/A	1926	10,250	Building	Domestic
3826	18	64 ORDALE BOULEVARD	15228	0251-E-00038	Contributing	N/A	1928	10,250	Building	Domestic
3827	18	65 ORDALE BOULEVARD	15228	0251-E-00094	Contributing	N/A	1936	16,372	Building	Domestic
3828	18	69 ORDALE BOULEVARD	15228	0251-E-00091	Non-contributing	N/A	1964	14,979	Building	Domestic
3829	18	75 ORDALE BOULEVARD	15228	0251-E-00088	Contributing	N/A	1937	13,852	Building	Domestic
3830	18	79 ORDALE BOULEVARD	15228	0251-E-00085	Contributing	N/A	1940	12,862	Building	Domestic
3831	18	80 ORDALE BOULEVARD	15228	0251-E-00042	Non-contributing	N/A	1952	13,376	Building	Domestic
3832	18	90 ORDALE BOULEVARD	15228	0251-E-00046	Non-contributing	N/A	1951	12,388	Building	Domestic
3833	18	94 ORDALE BOULEVARD	15228	0251-E-00048	Contributing	N/A	1940	8,884	Building	Domestic
3834	18	100 ORDALE BOULEVARD	15228	0251-E-00050	Contributing	N/A	1936	10,435	Building	Domestic
3835	18	10 ROCKLYNN PLACE	15228	0192-N-00062	Contributing	N/A	1929	13,351	Building	Domestic
3836	18	16 ROCKLYNN PLACE	15228	0192-N-00066	Contributing	N/A	1929	10,465	Building	Domestic
3837	18	28 ROCKLYNN PLACE	15228	0192-N-00070	Contributing	N/A	1930	10,831	Building	Domestic
3838	18	30 ROCKLYNN PLACE	15228	0192-N-00074	Contributing	N/A	1929	10,784	Building	Domestic
3839	18	36 ROCKLYNN PLACE	15228	0192-N-00078	Contributing	N/A	1930	11,219	Building	Domestic
3840	18	42 ROCKLYNN PLACE	15228	0192-N-00082	Non-contributing	N/A	1930	9,662	Building	Domestic
3841	18	46 ROCKLYNN PLACE	15228	0192-N-00085	Contributing	N/A	1929	9,769	Building	Domestic
3842	18	52 ROCKLYNN PLACE	15228	0192-N-00088	Contributing	N/A	1930	9,573	Building	Domestic
3843	18	56 ROCKLYNN PLACE	15228	0192-N-00091	Contributing	N/A	1928	9,699	Building	Domestic
3844	18	60 ROCKLYNN PLACE	15228	0192-N-00094	Non-contributing	N/A	1948	8,421	Building	Domestic
3845	18	66 ROCKLYNN PLACE	15228	0192-P-00104	Contributing	N/A	1936	9,520	Building	Domestic
3846	18	72 ROCKLYNN PLACE	15228	0251-B-00254	Contributing	N/A	1944	9,500	Building	Domestic
3847	18	76 ROCKLYNN PLACE	15228	0251-B-00253	Non-contributing	N/A	1978	9,692	Building	Domestic
3848	18	16 ROYCROFT AVENUE	15228	0251-B-00073	Contributing	N/A	1928	10,469	Building	Domestic
3849	18	20 ROYCROFT AVENUE	15228	0251-B-00075	Contributing	N/A	1927	10,470	Building	Domestic
3850	18	24 ROYCROFT AVENUE	15228	0251-B-00077	Contributing	N/A	1928	10,470	Building	Domestic
3851	18	25 ROYCROFT AVENUE	15228	0251-B-00180	Contributing	N/A	1931	23,686	Building	Domestic
3852	18	30 ROYCROFT AVENUE	15228	0251-B-00080	Contributing	N/A	1930	21,651	Building	Domestic
3853	18	45 ROYCROFT AVENUE	15228	0251-B-00175	Contributing	N/A	1929	8,277	Building	Domestic
3854	18	49 ROYCROFT AVENUE	15228	0251-B-00172	Contributing	N/A	1928	7,458	Building	Domestic
3855	18	51 ROYCROFT AVENUE	15228	0251-B-00169	Contributing	N/A	1931	6,452	Building	Domestic
3856	18	54 ROYCROFT AVENUE	15228	0251-B-00089	Contributing	N/A	1938	38,777	Building	Domestic
3857	18	55 ROYCROFT AVENUE	15228	0251-B-00166	Contributing	N/A	1927	7,165	Building	Domestic
3858	18	56 ROYCROFT AVENUE	15228	0251-B-00096	Contributing	N/A	1931	14,848	Building	Domestic
3859	18	57 ROYCROFT AVENUE	15228	0251-B-00163	Non-contributing	N/A	1948	8,871	Building	Domestic
3860	18	60 ROYCROFT AVENUE	15228	0251-B-00099	Contributing	N/A	1930	14,555	Building	Domestic
3861	18	61 ROYCROFT AVENUE	15228	0251-B-00160	Contributing	N/A	1932	8,800	Building	Domestic
3862	18	65 ROYCROFT AVENUE	15228	0251-B-00157	Contributing	N/A	1927	9,445	Building	Domestic
3863	18	66 ROYCROFT AVENUE	15228	0251-B-00102	Contributing	N/A	1931	13,338	Building	Domestic
3864	18	68 ROYCROFT AVENUE	15228	0251-B-00105	Contributing	N/A	1930	9,674	Building	Domestic
3865	18	69 ROYCROFT AVENUE	15228	0251-B-00154	Contributing	N/A	1942	10,230	Building	Domestic
3866	18	72 ROYCROFT AVENUE	15228	0251-B-00108	Contributing	N/A	1929	9,732	Building	Domestic
3867	18	73 ROYCROFT AVENUE	15228	0251-B-00151	Non-contributing	N/A	1950	12,205	Building	Domestic
3868	18	76 ROYCROFT AVENUE	15228	0251-B-00111	Contributing	N/A	1929	9,944	Building	Domestic
3869	18	77 ROYCROFT AVENUE	15228	0251-B-00148	Contributing	N/A	1928	12,103	Building	Domestic
3870	18	80 ROYCROFT AVENUE	15228	0251-B-00114	Contributing	N/A	1929	9,084	Building	Domestic
3871	18	81 ROYCROFT AVENUE	15228	0251-B-00145	Contributing	N/A	1938	11,700	Building	Domestic
3872	18	84 ROYCROFT AVENUE	15228	0251-B-00117	Non-contributing	N/A	1950	8,294	Building	Domestic
3873	18	85 ROYCROFT AVENUE	15228	0251-B-00142	Contributing	N/A	1938	11,666	Building	Domestic
3874	18	88 ROYCROFT AVENUE	15228	0251-B-00120	Contributing	N/A	1932	9,559	Building	Domestic
3875	18	89 ROYCROFT AVENUE	15228	0251-B-00139	Contributing	N/A	1929	10,510	Building	Domestic
3876	18	93 ROYCROFT AVENUE	15228	0251-B-00136	Contributing	N/A	1930	8,645	Building	Domestic
3877	18	97 ROYCROFT AVENUE	15228	0192-P-00025	Contributing	N/A	1940	10,097	Building	Domestic
3878	18	101 ROYCROFT AVENUE	15228	0192-P-00022	Contributing	N/A	1928	10,672	Building	Domestic
3879	18	1 SPALDING CIRCLE	15228	0193-S-00126	Contributing	N/A	1930	10,354	Building	Domestic
3880	18	21 SPALDING CIRCLE	15228	0193-S-00122	Contributing	N/A	1935	10,372	Building	Domestic
3881	18	31 SPALDING CIRCLE	15228	0193-S-00118	Contributing	N/A	1935	13,035	Building	Domestic
3882	18	41 SPALDING CIRCLE	15228	0193-S-00114	Non-contributing	N/A	1933	16,183	Building	Domestic
3883	18	16 ST. CLAIR DRIVE	15228	0251-A-00206	Non-contributing	N/A	1976	13,242	Building	Domestic
3884	18	17 ST. CLAIR DRIVE	15228	0251-A-00160	Contributing	N/A	1933	15,674	Building	Domestic
3885	18	20 ST. CLAIR DRIVE	15228	0251-A-00198	Non-contributing	N/A	1949	8,444	Building	Domestic
3886	18	25 ST. CLAIR DRIVE	15228	0251-A-00164	Contributing	N/A	1934	17,342	Building	Domestic
3887	18	26 ST. CLAIR DRIVE	15228	0251-A-00195	Non-contributing	N/A	1951	16,938	Building	Domestic
3888	18	29 ST. CLAIR DRIVE	15228	0251-A-00168	Contributing	N/A	1929	12,506	Building	Domestic
3889	18	33 ST. CLAIR DRIVE	15228	0251-A-00171	Contributing	N/A	1935	10,134	Building	Domestic
3890	18	36 ST. CLAIR DRIVE	15228	0251-A-00191	Contributing	N/A	1932	17,598	Building	Domestic
3891	18	37 ST. CLAIR DRIVE	15228	0251-A-00174	Contributing	N/A	1929	14,599	Building	Domestic
3892	18	39 ST. CLAIR DRIVE	15228	0251-A-00177	Contributing	N/A	1926	19,642	Building	Domestic
3893	18	40 ST. CLAIR DRIVE	15228	0251-A-00186	Contributing	N/A	1930	14,372	Building	Domestic
3894	18	42 ST. CLAIR DRIVE	15228	0251-A-00183	Contributing	N/A	1929	20,528	Building	Domestic
3895	18	4 STANDISH BOULEVARD	15228	0251-A-00058	Contributing	N/A	1929	9,243	Building	Domestic
3896	18	5 STANDISH BOULEVARD	15228	0251-A-00062	Contributing	N/A	1926	9,227	Building	Domestic
3897	18	9 STANDISH BOULEVARD	15228	0251-A-00054	Contributing	N/A	1928	9,299	Building	Domestic
3898	18	10 STANDISH BOULEVARD	15228	0251-A-00098	Contributing	N/A	1929	9,982	Building	Domestic



	A	B	C	D	E	F	G	H	K	L
1	Map Sheet Number	Property Address	Zip Code	Tax Parcel ID	NRHP Status	Historic Name	Year Built	Lot Size (Approx. SqFt)	Resource Type	Current Function
3899	18	20 STANDISH BOULEVARD	15228	0251-A-00095	Contributing	N/A	1930	9,309	Building	Domestic
3900	18	24 STANDISH BOULEVARD	15228	0251-A-00092	Contributing	N/A	1937	10,192	Building	Domestic
3901	18	30 STANDISH BOULEVARD	15228	0251-A-00089	Contributing	N/A	1941	10,200	Building	Domestic
3902	18	36 STANDISH BOULEVARD	15228	0251-A-00086	Contributing	N/A	1930	10,200	Building	Domestic
3903	18	40 STANDISH BOULEVARD	15228	0251-A-00083	Contributing	N/A	1931	10,200	Building	Domestic
3904	18	46 STANDISH BOULEVARD	15228	0251-A-00080	Contributing	N/A	1926	10,200	Building	Domestic
3905	18	50 STANDISH BOULEVARD	15228	0251-A-00077	Contributing	N/A	1931	10,200	Building	Domestic
3906	18	54 STANDISH BOULEVARD	15228	0251-A-00074	Contributing	N/A	1920	12,750	Building	Domestic
3907	18	55 STANDISH BOULEVARD	15228	0251-E-00024	Contributing	N/A	1935	10,352	Building	Domestic
3908	18	59 STANDISH BOULEVARD	15228	0251-E-00021	Contributing	N/A	1936	10,147	Building	Domestic
3909	18	66 STANDISH BOULEVARD	15228	0252-H-00240	Contributing	N/A	1929	14,658	Building	Domestic
3910	18	69 STANDISH BOULEVARD	15228	0251-E-00018	Contributing	N/A	1935	8,302	Building	Domestic
3911	18	70 STANDISH BOULEVARD	15228	0252-H-00243	Contributing	N/A	1931	12,001	Building	Domestic
3912	18	73 STANDISH BOULEVARD	15228	0251-E-00010	Contributing	N/A	1931	14,350	Building	Domestic
3913	18	74 STANDISH BOULEVARD	15228	0252-H-00246	Contributing	N/A	1934	13,741	Building	Domestic
3914	18	75 STANDISH BOULEVARD	15228	0251-E-00014	Contributing	N/A	1929	16,297	Building	Domestic
3915	18	76 STANDISH BOULEVARD	15228	0252-H-00249	Contributing	N/A	1928	10,634	Building	Domestic
3916	18	80 STANDISH BOULEVARD	15228	0252-H-00253	Contributing	N/A	1926	18,064	Building	Domestic
3917	18	85 STANDISH BOULEVARD	15228	0252-H-00267	Contributing	N/A	1941	10,140	Building	Domestic
3918	18	86 STANDISH BOULEVARD	15228	0252-H-00255	Non-contributing	N/A	1959	9,000	Building	Domestic
3919	18	89 STANDISH BOULEVARD	15228	0252-H-00265	Contributing	N/A	1935	9,120	Building	Domestic
3920	18	90 STANDISH BOULEVARD	15228	0252-H-00257	Contributing	N/A	1928	9,000	Building	Domestic
3921	18	96 STANDISH BOULEVARD	15228	0252-H-00259	Non-contributing	N/A	1959	8,866	Building	Domestic
3922	18	11 SUNNYHILL DRIVE	15228	0251-A-00114	Non-contributing	N/A	1950	12,274	Building	Domestic
3923	18	16 SUNNYHILL DRIVE	15228	0251-A-00137	Non-contributing	N/A	1918	25,376	Building	Domestic
3924	18	17 SUNNYHILL DRIVE	15228	0251-A-00117	Contributing	N/A	1930	10,900	Building	Domestic
3925	18	20 SUNNYHILL DRIVE	15228	0251-A-00134	Non-contributing	N/A	1955	13,849	Building	Domestic
3926	18	21 SUNNYHILL DRIVE	15228	0251-A-00120	Contributing	N/A	1940	12,660	Building	Domestic
3927	18	24 SUNNYHILL DRIVE	15228	0252-D-00173	Non-contributing	N/A	1949	11,706	Building	Domestic
3928	18	25 SUNNYHILL DRIVE	15228	0251-A-00123	Contributing	N/A	1935	10,537	Building	Domestic
3929	18	28 SUNNYHILL DRIVE	15228	0252-D-00176	Non-contributing	N/A	1953	11,799	Building	Domestic
3930	18	29 SUNNYHILL DRIVE	15228	0251-A-00126	Contributing	N/A	1931	11,278	Building	Domestic
3931	18	32 SUNNYHILL DRIVE	15228	0252-D-00179	Contributing	N/A	1936	11,539	Building	Domestic
3932	18	33 SUNNYHILL DRIVE	15228	0251-A-00129	Contributing	N/A	1935	10,999	Building	Domestic
3933	18	36 SUNNYHILL DRIVE	15228	0252-D-00182	Non-contributing	N/A	1940	11,286	Building	Domestic
3934	18	37 SUNNYHILL DRIVE	15228	0252-D-00238	Contributing	N/A	1933	10,749	Building	Domestic
3935	18	40 SUNNYHILL DRIVE	15228	0252-D-00185	Non-contributing	N/A	1948	11,032	Building	Domestic
3936	18	43 SUNNYHILL DRIVE	15228	0252-D-00235	Contributing	N/A	1934	10,680	Building	Domestic
3937	18	44 SUNNYHILL DRIVE	15228	0252-D-00188	Contributing	N/A	1939	10,779	Building	Domestic
3938	18	45 SUNNYHILL DRIVE	15228	0252-D-00232	Contributing	N/A	1930	10,699	Building	Domestic
3939	18	48 SUNNYHILL DRIVE	15228	0252-D-00191	Non-contributing	N/A	1950	10,526	Building	Domestic
3940	18	49 SUNNYHILL DRIVE	15228	0252-D-00229	Contributing	N/A	1930	10,426	Building	Domestic
3941	18	52 SUNNYHILL DRIVE	15228	0252-D-00194	Contributing	N/A	1936	10,272	Building	Domestic
3942	18	53 SUNNYHILL DRIVE	15228	0252-D-00226	Contributing	N/A	1930	10,153	Building	Domestic
3943	18	56 SUNNYHILL DRIVE	15228	0252-D-00197	Contributing	N/A	1930	10,019	Building	Domestic
3944	18	57 SUNNYHILL DRIVE	15228	0252-D-00223	Contributing	N/A	1930	9,880	Building	Domestic
3945	18	60 SUNNYHILL DRIVE	15228	0252-D-00200	Contributing	N/A	1935	9,765	Building	Domestic
3946	18	61 SUNNYHILL DRIVE	15228	0252-D-00220	Contributing	N/A	1930	9,607	Building	Domestic
3947	18	65 SUNNYHILL DRIVE	15228	0252-D-00217	Contributing	N/A	1929	9,266	Building	Domestic
3948	18	69 SUNNYHILL DRIVE	15228	0252-D-00215	Non-contributing	N/A	1948	7,417	Building	Domestic
3949	18	79 SUNNYHILL DRIVE	15228	0252-H-00233	Non-contributing	N/A	1961	12,993	Building	Domestic
3950	18	1311 TERRACE DRIVE	15228	0251-E-00258	Contributing	N/A	1941	25,218	Building	Domestic
3951	18	1316 TERRACE DRIVE	15228	0251-E-00192	Non-contributing	N/A	1960	8,207	Building	Domestic
3952	18	1319 TERRACE DRIVE	15228	0251-E-00254	Contributing	N/A	1929	16,638	Building	Domestic
3953	18	1321 TERRACE DRIVE	15228	0251-E-00250	Non-contributing	N/A	1954	11,815	Building	Domestic
3954	18	1331 TERRACE DRIVE	15228	0251-F-00242	Contributing	N/A	1930	12,288	Building	Domestic
3955	18	1216 WASHINGTON ROAD	15228	0192-N-00026	Non-contributing	N/A	1947	20,873	Building	Domestic
3956	18	1229 WASHINGTON ROAD	15228	0192-N-00056	Contributing	N/A	1920	27,393	Building	Domestic
3957	18	1235 WASHINGTON ROAD	15228	0192-N-00050	Contributing	N/A	1928	11,884	Building	Domestic
3958	18	1240 WASHINGTON ROAD	15228	0192-N-00032	Contributing	Unitarian Universalist Church of the South Hills (former Sunnymill mansion)	1920	95,213	Building	Religion
3959	18	1241 WASHINGTON ROAD	15228	0251-A-00152	Contributing	N/A	1929	11,711	Building	Domestic
3960	18	1247 WASHINGTON ROAD	15228	0251-A-00154	Contributing	N/A	1930	13,197	Building	Domestic

	A	B	C	D	E	F	G	H	K	L
1	Map Sheet Number	Property Address	Zip Code	Tax Parcel ID	NRHP Status	Historic Name	Year Built	Lot Size (Approx. SqFt)	Resource Type	Current Function
3961	18	1263 WASHINGTON ROAD	15228	0251-A-00210	Contributing	N/A	1920	11,261	Building	Domestic
3962	18	1269 WASHINGTON ROAD	15228	0251-A-00214	Contributing	N/A	1927	11,250	Building	Domestic
3963	18	1270 WASHINGTON ROAD	15228	0251-A-00108	Contributing	N/A	1940	12,405	Building	Domestic
3964	18	1275 WASHINGTON ROAD	15228	0251-A-00218	Non-contributing	N/A	1956	9,768	Building	Domestic
3965	18	1276 WASHINGTON ROAD	15228	0251-A-00103	Non-contributing	N/A	1948	8,466	Building	Domestic
3966	18	1281 WASHINGTON ROAD	15228	0251-A-00222	Contributing	N/A	1929	9,134	Building	Domestic
3967	18	1287 WASHINGTON ROAD	15228	0251-A-00226	Contributing	N/A	1925	9,785	Building	Domestic
3968	18	1295 WASHINGTON ROAD	15228	0251-A-00230	Contributing	N/A	1929	10,176	Building	Domestic
3969	18	1299 WASHINGTON ROAD	15228	0251-A-00234	Non-contributing	N/A	1949	10,163	Building	Domestic
3970	18	1300 WASHINGTON ROAD	15228	0251-A-00050	Contributing	N/A	1932	16,932	Building	Domestic
3971	18	1314 WASHINGTON ROAD	15228	0251-A-00046	Non-contributing	N/A	1951	15,911	Building	Domestic
3972	18	1318 WASHINGTON ROAD	15228	0251-A-00040	Contributing	N/A	1937	12,051	Building	Domestic
3973	18	1321 WASHINGTON ROAD	15228	0251-A-00027	Contributing	N/A	1925	8,674	Building	Domestic
3974	18	1322 WASHINGTON ROAD	15228	0251-A-00036	Non-contributing	N/A	1945	9,893	Building	Domestic
3975	18	1325 WASHINGTON ROAD	15228	0251-A-00030	Contributing	N/A	1930	10,210	Building	Domestic
3976	18	1326 WASHINGTON ROAD	15228	0251-E-00116	Contributing	N/A	1939	9,084	Building	Domestic
3977	18	1327 WASHINGTON ROAD	15228	0251-E-00268	Contributing	N/A	1925	14,315	Building	Domestic
3978	18	1330 WASHINGTON ROAD	15228	0251-E-00118	Contributing	N/A	1936	8,803	Building	Domestic
3979	18	1331 WASHINGTON ROAD	15228	0251-E-00264	Contributing	N/A	1930	10,599	Building	Domestic
3980	18	1334 WASHINGTON ROAD	15228	0251-E-00120	Contributing	N/A	1937	8,898	Building	Domestic
3981	18	1338 WASHINGTON ROAD	15228	0251-E-00122	Non-contributing	N/A	1948	8,686	Building	Domestic
3982	18	1344 WASHINGTON ROAD	15228	0251-E-00124	Non-contributing	N/A	1954	8,611	Building	Domestic
3983	18	1350 WASHINGTON ROAD	15228	0251-E-00126	Non-contributing	N/A	1951	8,522	Building	Domestic
3984	18	1351 WASHINGTON ROAD	15228	0251-E-00188	Contributing	N/A	1930	8,400	Building	Domestic
3985	18	1355 WASHINGTON ROAD	15228	0251-E-00186	Contributing	N/A	1928	9,216	Building	Domestic
3986	18	1356 WASHINGTON ROAD	15228	0251-E-00129	Non-contributing	N/A	1949	8,506	Building	Domestic
3987	18	1360 WASHINGTON ROAD	15228	0251-E-00132	Non-contributing	N/A	1956	8,916	Building	Domestic
3988	18	61 WOODHAVEN DRIVE	15228	0193-S-00110	Contributing	N/A	1931	11,421	Building	Domestic
3989	18	K - WOODHAVEN DRIVE, LONGUEVUE DRIVE, AND SPALDING CIRCLE	15228	0193-S-00170	Contributing site	Beverly Heights park	ca. 1925	65,235	Site	Landscape
3990	18	L - ST. CLAIR DRIVE	15228	0251-A-00187	Contributing site	St. Clair Terrace traffic island	ca. 1925	2,825	Site	Landscape
3991	18	M - ST. CLAIR TERRACE	15228	0251-A-00275	Contributing site	St. Clair Terrace park	ca. 1925	23,305	Site	Landscape
3992	18	N - STANDISH BOULEVARD AT WASHINGTON ROAD	15228	0251-A-00100	Contributing site	Seminole Hills traffic island and parklet	ca. 1925	5,406	Site	Landscape
3993	18	O - STANDISH BOULEVARD AND ORDALE BOULEVARD	15228	0251-A-00072	Contributing site	Seminole Hills traffic island and parklet	ca. 1925	7,827	Site	Landscape
3994	19	94 HOODRIDGE DRIVE	15228	0251-B-00006	Contributing	N/A	1940	42,745	Building	Domestic
3995	19	100 HOODRIDGE DRIVE	15228	0251-B-00008	Contributing	N/A	1941	21,968	Building	Domestic
3996	19	102 HOODRIDGE DRIVE	15228	0251-B-00011	Contributing	N/A	1930	17,243	Building	Domestic
3997	19	106 HOODRIDGE DRIVE	15228	0251-B-00015	Contributing	N/A	1941	11,021	Building	Domestic
3998	19	110 HOODRIDGE DRIVE	15228	0251-B-00021	Contributing	N/A	1930	11,059	Building	Domestic
3999	19	114 HOODRIDGE DRIVE	15228	0251-B-00025	Contributing	N/A	1933	7,510	Building	Domestic
4000	19	118 HOODRIDGE DRIVE	15228	0251-C-00032	Non-contributing	N/A	1950	7,862	Building	Domestic
4001	19	119 HOODRIDGE DRIVE	15228	0251-B-00042	Contributing	N/A	1936	11,714	Building	Domestic
4002	19	121 HOODRIDGE DRIVE	15228	0251-B-00038	Contributing	N/A	1935	10,395	Building	Domestic
4003	19	122 HOODRIDGE DRIVE	15228	0251-C-00035	Contributing	N/A	1937	9,841	Building	Domestic
4004	19	125 HOODRIDGE DRIVE	15228	0251-B-00035	Contributing	N/A	1937	10,966	Building	Domestic
4005	19	126 HOODRIDGE DRIVE	15228	0251-C-00038	Contributing	N/A	1930	8,853	Building	Domestic
4006	19	129 HOODRIDGE DRIVE	15228	0251-C-00028	Contributing	N/A	1936	9,797	Building	Domestic
4007	19	130 HOODRIDGE DRIVE	15228	0251-C-00041	Contributing	N/A	1930	10,908	Building	Domestic
4008	19	134 HOODRIDGE DRIVE	15228	0251-C-00044	Contributing	N/A	1939	10,191	Building	Domestic
4009	19	137 HOODRIDGE DRIVE	15228	0251-C-00024	Contributing	N/A	1935	21,627	Building	Domestic
4010	19	141 HOODRIDGE DRIVE	15228	0251-C-00016	Contributing	N/A	1934	13,547	Building	Domestic
4011	19	142 HOODRIDGE DRIVE	15228	0251-C-00047	Non-contributing	N/A	1950	12,028	Building	Domestic
4012	19	145 HOODRIDGE DRIVE	15228	0251-C-00012	Contributing	N/A	1932	14,788	Building	Domestic
4013	19	92 ROYCROFT AVENUE	15228	0251-B-00123	Contributing	N/A	1935	10,017	Building	Domestic
4014	19	96 ROYCROFT AVENUE	15228	0251-B-00126	Contributing	N/A	1931	10,094	Building	Domestic
4015	19	100 ROYCROFT AVENUE	15228	0251-B-00129	Contributing	N/A	1925	9,013	Building	Domestic
4016	19	104 ROYCROFT AVENUE	15228	0192-P-00006	Contributing	N/A	1940	9,932	Building	Domestic
4017	19	105 ROYCROFT AVENUE	15228	0192-P-00019	Contributing	N/A	1933	10,383	Building	Domestic
4018	19	109 ROYCROFT AVENUE	15228	0192-P-00016	Contributing	N/A	1934	10,807	Building	Domestic
4019	19	110 ROYCROFT AVENUE	15228	0192-R-00074	Non-contributing	N/A	1933	13,863	Building	Domestic
4020	19	113 ROYCROFT AVENUE	15228	0192-P-00013	Contributing	N/A	1931	11,666	Building	Domestic



	A	B	C	D	E	F	G	H	K	L
1	Map Sheet Number	Property Address	Zip Code	Tax Parcel ID	NRHP Status	Historic Name	Year Built	Lot Size (Approx. SqFt)	Resource Type	Current Function
4021	19	115 ROYCROFT AVENUE	15228	0192-P-00010	Contributing	N/A	1933	11,632	Building	Domestic
4022	19	116 ROYCROFT AVENUE	15228	0192-R-00072	Contributing	N/A	1933	14,340	Building	Domestic
4023	19	604 VERMONT AVENUE	15234	0251-C-00053	Non-contributing	N/A	1957	9,472	Building	Domestic
4024	19	608 VERMONT AVENUE	15234	0251-C-00060	Contributing	N/A	ca. 1945	37,681	Building	Domestic
4025	19	612 VERMONT AVENUE	15234	0251-C-00076	Contributing	N/A	ca. 1945	78,094	Building	Domestic
4026	19	710 VERMONT AVENUE	15234	0251-C-00056	Contributing	Foster Elementary School	1941	297,186	Building	Education
4027	20	4 ALLENDALE PLACE	15228	0252-M-00050	Non-contributing	N/A	1938	7,835	Building	Domestic
4028	20	8 ALLENDALE PLACE	15228	0252-L-00128	Contributing	N/A	1940	7,357	Building	Domestic
4029	20	10 ALLENDALE PLACE	15228	0252-L-00126	Contributing	N/A	1940	7,779	Building	Domestic
4030	20	12 ALLENDALE PLACE	15228	0252-L-00124	Contributing	N/A	1935	8,628	Building	Domestic
4031	20	18 ALLENDALE PLACE	15228	0252-L-00122	Contributing	N/A	1936	8,610	Building	Domestic
4032	20	20 ALLENDALE PLACE	15228	0252-L-00120	Contributing	N/A	1935	8,337	Building	Domestic
4033	20	23 ALLENDALE PLACE	15228	0252-L-00233	Non-contributing	N/A	1988	7,534	Building	Domestic
4034	20	25 ALLENDALE PLACE	15228	0252-L-00235	Non-contributing	N/A	1988	12,467	Building	Domestic
4035	20	27 ALLENDALE PLACE	15228	0252-L-00238	Non-contributing	N/A	1955	10,871	Building	Domestic
4036	20	29 ALLENDALE PLACE	15228	0252-L-00241	Non-contributing	N/A	1948	13,205	Building	Domestic
4037	20	31 ALLENDALE PLACE	15228	0252-L-00244	Non-contributing	N/A	1956	11,308	Building	Domestic
4038	20	33 ALLENDALE PLACE	15228	0252-L-00246	Non-contributing	N/A	1950	5,851	Building	Domestic
4039	20	1 CHEROKEE PLACE	15228	0252-H-00166	Contributing	N/A	1927	9,116	Building	Domestic
4040	20	2 CHEROKEE PLACE	15228	0252-M-00250	Contributing	N/A	1940	9,465	Building	Domestic
4041	20	FOREST GLEN DRIVE	15228	0252-L-00272	Non-contributing site	N/A	N/A	27,906	Site	Landscape
4042	20	1 FOREST GLEN DRIVE	15228	0252-L-00250	Non-contributing	N/A	1954	22,119	Building	Domestic
4043	20	2 FOREST GLEN DRIVE	15228	0252-L-00060	Non-contributing	N/A	1998	20,234	Building	Domestic
4044	20	3 FOREST GLEN DRIVE	15228	0252-L-00254	Contributing	N/A	1938	19,393	Building	Domestic
4045	20	4 FOREST GLEN DRIVE	15228	0252-L-00052	Contributing	N/A	1940	27,244	Building	Domestic
4046	20	5 FOREST GLEN DRIVE	15228	0252-L-00258	Contributing	N/A	1939	16,238	Building	Domestic
4047	20	6 FOREST GLEN DRIVE	15228	0252-L-00040	Non-contributing	N/A	1941	42,059	Building	Domestic
4048	20	7 FOREST GLEN DRIVE	15228	0252-L-00266	Non-contributing	N/A	1941	37,716	Building	Domestic
4049	20	8 FOREST GLEN DRIVE	15228	0252-L-00036	Non-contributing	N/A	1953	22,608	Building	Domestic
4050	20	10 FOREST GLEN DRIVE	15228	0252-G-00144	Non-contributing	N/A	1952	17,120	Building	Domestic
4051	20	11 FOREST GLEN DRIVE	15228	0252-L-00276	Non-contributing	N/A	1957	12,526	Building	Domestic
4052	20	12 FOREST GLEN DRIVE	15228	0252-G-00138	Non-contributing	N/A	1951	11,898	Building	Domestic
4053	20	13 FOREST GLEN DRIVE	15228	0252-G-00075	Non-contributing	N/A	1959	25,453	Building	Domestic
4054	20	15 FOREST GLEN DRIVE	15228	0252-G-00078	Non-contributing	N/A	1965	48,216	Building	Domestic
4055	20	19 FOREST GLEN DRIVE	15228	0252-G-00088	Non-contributing	N/A	1952	18,670	Building	Domestic
4056	20	275 INGLEWOOD DRIVE	15228	0252-G-00059	Contributing	N/A	1932	11,494	Building	Domestic
4057	20	277 INGLEWOOD DRIVE	15228	0252-G-00061	Contributing	N/A	1932	10,257	Building	Domestic
4058	20	285 INGLEWOOD DRIVE	15228	0252-F-00014	Contributing	N/A	1940	11,592	Building	Domestic
4059	20	289 INGLEWOOD DRIVE	15228	0252-F-00010	Non-contributing	N/A	1951	16,200	Building	Domestic
4060	20	302 INGLEWOOD DRIVE	15228	0252-F-00220	Non-contributing	N/A	1964	6,600	Building	Domestic
4061	20	306 INGLEWOOD DRIVE	15228	0252-F-00224	Non-contributing	N/A	1964	16,200	Building	Domestic
4062	20	309 INGLEWOOD DRIVE	15228	0252-F-00006	Non-contributing	N/A	1945	16,200	Building	Domestic
4063	20	315 INGLEWOOD DRIVE	15228	0252-K-00008	Contributing	N/A	1939	10,800	Building	Domestic
4064	20	320 INGLEWOOD DRIVE	15228	0252-K-00080	Non-contributing	N/A	1955	16,200	Building	Domestic
4065	20	321 INGLEWOOD DRIVE	15228	0252-K-00011	Non-contributing	N/A	1951	75,549	Building	Domestic
4066	20	325 INGLEWOOD DRIVE	15228	0252-K-00015	Non-contributing	N/A	1940	16,200	Building	Domestic
4067	20	330 INGLEWOOD DRIVE	15228	0252-K-00077	Contributing	N/A	1940	10,800	Building	Domestic
4068	20	336 INGLEWOOD DRIVE	15228	0252-K-00074	Contributing	N/A	1941	10,800	Building	Domestic
4069	20	339 INGLEWOOD DRIVE	15228	0252-K-00019	Contributing	N/A	1942	16,200	Building	Domestic
4070	20	340 INGLEWOOD DRIVE	15228	0252-K-00071	Contributing	N/A	1940	10,800	Building	Domestic
4071	20	343 INGLEWOOD DRIVE	15228	0252-K-00023	Non-contributing	N/A	1957	21,344	Building	Domestic
4072	20	346 INGLEWOOD DRIVE	15228	0252-K-00065	Non-contributing	N/A	1945	21,444	Building	Domestic
4073	20	9 IROQUOIS DRIVE	15228	0252-H-00112	Contributing	N/A	1939	7,250	Building	Domestic
4074	20	11 IROQUOIS DRIVE	15228	0252-H-00110	Contributing	N/A	1939	7,250	Building	Domestic
4075	20	15 IROQUOIS DRIVE	15228	0252-H-00108	Contributing	N/A	1937	7,250	Building	Domestic
4076	20	19 IROQUOIS DRIVE	15228	0252-H-00106	Non-contributing	N/A	1945	7,250	Building	Domestic
4077	20	23 IROQUOIS DRIVE	15228	0252-H-00104	Non-contributing	N/A	1950	7,250	Building	Domestic
4078	20	24 IROQUOIS DRIVE	15228	0252-H-00098	Non-contributing	N/A	1954	5,703	Building	Domestic
4079	20	25 IROQUOIS DRIVE	15228	0252-M-00112	Contributing	N/A	1939	7,250	Building	Domestic
4080	20	28 IROQUOIS DRIVE	15228	0252-M-00032	Non-contributing	N/A	1949	6,292	Building	Domestic
4081	20	29 IROQUOIS DRIVE	15228	0252-M-00110	Contributing	N/A	1939	7,250	Building	Domestic
4082	20	32 IROQUOIS DRIVE	15228	0252-M-00034	Non-contributing	N/A	1947	6,874	Building	Domestic
4083	20	33 IROQUOIS DRIVE	15228	0252-M-00108	Non-contributing	N/A	1951	7,250	Building	Domestic
4084	20	36 IROQUOIS DRIVE	15228	0252-M-00036	Non-contributing	N/A	1949	7,455	Building	Domestic
4085	20	37 IROQUOIS DRIVE	15228	0252-M-00106	Non-contributing	N/A	1953	7,250	Building	Domestic
4086	20	40 IROQUOIS DRIVE	15228	0252-M-00038	Contributing	N/A	1936	7,942	Building	Domestic
4087	20	41 IROQUOIS DRIVE	15228	0252-M-00104	Non-contributing	N/A	1954	7,333	Building	Domestic
4088	20	45 IROQUOIS DRIVE	15228	0252-M-00102	Non-contributing	N/A	1956	11,054	Building	Domestic
4089	20	49 IROQUOIS DRIVE	15228	0252-M-00098	Non-contributing	N/A	1956	15,040	Building	Domestic
4090	20	50 IROQUOIS DRIVE	15228	0252-M-00040	Contributing	N/A	1941	8,407	Building	Domestic
4091	20	53 IROQUOIS DRIVE	15228	0252-M-00094	Non-contributing	N/A	1956	13,626	Building	Domestic
4092	20	56 IROQUOIS DRIVE	15228	0252-M-00042	Non-contributing	N/A	1947	8,500	Building	Domestic
4093	20	57 IROQUOIS DRIVE	15228	0252-M-00090	Non-contributing	N/A	1956	13,386	Building	Domestic
4094	20	60 IROQUOIS DRIVE	15228	0252-M-00044	Non-contributing	N/A	1947	6,375	Building	Domestic
4095	20	61 IROQUOIS DRIVE	15228	0252-M-00086	Contributing	N/A	1940	13,051	Building	Domestic
4096	20	64 IROQUOIS DRIVE	15228	0252-M-00046	Non-contributing	N/A	1950	8,715	Building	Domestic
4097	20	65 IROQUOIS DRIVE	15228	0252-M-00082	Contributing	N/A	1942	12,715	Building	Domestic
4098	20	68 IROQUOIS DRIVE	15228	0252-M-00048	Non-contributing	N/A	1949	8,409	Building	Domestic
4099	20	69 IROQUOIS DRIVE	15228	0252-M-00078	Contributing	N/A	1941	12,380	Building	Domestic
4100	20	75 IROQUOIS DRIVE	15228	0252-M-00074	Contributing	N/A	1941	12,477	Building	Domestic
4101	20	80 IROQUOIS DRIVE	15228	0252-L-00218	Contributing	N/A	1937	9,479	Building	Domestic
4102	20	83 IROQUOIS DRIVE	15228	0252-M-00068	Contributing	N/A	1940	22,653	Building	Domestic
4103	20	85 IROQUOIS DRIVE	15228	0252-M-00062	Non-contributing	N/A	1970	11,781	Building	Domestic
4104	20	87 IROQUOIS DRIVE	15228	0252-M-00056	Contributing	N/A	1940	25,985	Building	Domestic
4105	20	96 IROQUOIS DRIVE	15228	0252-L-00216	Non-contributing	N/A	1953	5,732	Building	Domestic
4106	20	100 IROQUOIS DRIVE	15228	0252-L-00214	Contributing	N/A	1940	5,864	Building	Domestic
4107	20	104 IROQUOIS DRIVE	15228	0252-L-00212	Contributing	N/A	1939	7,004	Building	Domestic
4108	20	110 IROQUOIS DRIVE	15228	0252-L-00210	Non-contributing	N/A	1962	9,015	Building	Domestic
4109	20	116 IROQUOIS DRIVE	15228	0252-L-00208	Contributing	N/A	1941	10,231	Building	Domestic
4110	20	120 IROQUOIS DRIVE	15228	0252-L-00206	Non-contributing	N/A	1960	6,788	Building	Domestic
4111	20	191 LONGUEVUE DRIVE	15228	0252-G-00250	Contributing	N/A	1929	10,129	Building	Domestic
4112	20	195 LONGUEVUE DRIVE	15228	0252-G-00252	Contributing	N/A	1936	9,692	Building	Domestic



	A	B	C	D	E	F	G	H	K	L
1	Map Sheet Number	Property Address	Zip Code	Tax Parcel ID	NRHP Status	Historic Name	Year Built	Lot Size (Approx. SqFt)	Resource Type	Current Function
4113	20	197 LONGUEVUE DRIVE	15228	0252-G-00254	Contributing	N/A	1941	9,421	Building	Domestic
4114	20	200 LONGUEVUE DRIVE	15228	0252-G-00230	Contributing	N/A	1930	8,176	Building	Domestic
4115	20	201 LONGUEVUE DRIVE	15228	0252-G-00256	Contributing	N/A	1939	9,150	Building	Domestic
4116	20	204 LONGUEVUE DRIVE	15228	0252-G-00228	Contributing	N/A	1929	7,276	Building	Domestic
4117	20	209 LONGUEVUE DRIVE	15228	0252-G-00258	Contributing	N/A	1930	8,879	Building	Domestic
4118	20	210 LONGUEVUE DRIVE	15228	0252-G-00224	Contributing	N/A	1931	19,512	Building	Domestic
4119	20	213 LONGUEVUE DRIVE	15228	0252-G-00260	Contributing	N/A	1929	8,608	Building	Domestic
4120	20	215 LONGUEVUE DRIVE	15228	0252-G-00262	Contributing	N/A	1926	10,898	Building	Domestic
4121	20	217 LONGUEVUE DRIVE	15228	0252-L-00008	Contributing	N/A	1928	11,055	Building	Domestic
4122	20	223 LONGUEVUE DRIVE	15228	0252-L-00014	Contributing	N/A	1929	18,934	Building	Domestic
4123	20	227 LONGUEVUE DRIVE	15228	0252-L-00020	Contributing	N/A	1929	32,393	Building	Domestic
4124	20	130 MOHAWK DRIVE	15228	0252-H-00142	Contributing	N/A	1939	5,199	Building	Domestic
4125	20	131 MOHAWK DRIVE	15228	0252-H-00217	Non-contributing	N/A	1960	9,115	Building	Domestic
4126	20	134 MOHAWK DRIVE	15228	0252-H-00144	Non-contributing	N/A	1965	5,714	Building	Domestic
4127	20	138 MOHAWK DRIVE	15228	0252-H-00146	Non-contributing	N/A	1945	6,228	Building	Domestic
4128	20	142 MOHAWK DRIVE	15228	0252-H-00148	Contributing	N/A	1941	6,743	Building	Domestic
4129	20	146 MOHAWK DRIVE	15228	0252-H-00152	Contributing	N/A	1939	10,500	Building	Domestic
4130	20	154 MOHAWK DRIVE	15228	0252-H-00156	Contributing	N/A	1939	14,000	Building	Domestic
4131	20	160 MOHAWK DRIVE	15228	0252-H-00160	Contributing	N/A	1939	14,000	Building	Domestic
4132	20	169 MOHAWK DRIVE	15228	0252-M-00287	Contributing	N/A	1937	8,226	Building	Domestic
4133	20	170 MOHAWK DRIVE	15228	0252-M-00118	Contributing	N/A	1941	10,500	Building	Domestic
4134	20	174 MOHAWK DRIVE	15228	0252-M-00121	Contributing	N/A	1939	11,940	Building	Domestic
4135	20	178 MOHAWK DRIVE	15228	0252-M-00126	Contributing	N/A	1937	7,882	Building	Domestic
4136	20	179 MOHAWK DRIVE	15228	0252-M-00285	Contributing	N/A	1925	20,553	Building	Domestic
4137	20	180 MOHAWK DRIVE	15228	0252-M-00123	Contributing	N/A	1935	12,759	Building	Domestic
4138	20	186 MOHAWK DRIVE	15228	0252-M-00128	Contributing	N/A	1930	7,924	Building	Domestic
4139	20	189 MOHAWK DRIVE	15228	0252-M-00279	Contributing	N/A	1936	11,041	Building	Domestic
4140	20	190 MOHAWK DRIVE	15228	0252-M-00130	Non-contributing	N/A	1952	7,918	Building	Domestic
4141	20	194 MOHAWK DRIVE	15228	0252-M-00132	Contributing	N/A	1937	11,618	Building	Domestic
4142	20	200 MOHAWK DRIVE	15228	0252-M-00170	Contributing	N/A	1935	13,246	Building	Domestic
4143	20	204 MOHAWK DRIVE	15228	0252-M-00172	Non-contributing	N/A	1954	11,048	Building	Domestic
4144	20	135 SEMINOLE DRIVE	15228	0252-H-00118	Contributing	N/A	1936	7,223	Building	Domestic
4145	20	141 SEMINOLE DRIVE	15228	0252-H-00114	Non-contributing	N/A	1965	12,059	Building	Domestic
4146	20	152 SEMINOLE DRIVE	15228	0252-H-00073	Non-contributing	N/A	1967	7,500	Building	Domestic
4147	20	156 SEMINOLE DRIVE	15228	0252-H-00076	Non-contributing	N/A	1966	7,500	Building	Domestic
4148	20	158 SEMINOLE DRIVE	15228	0252-H-00078	Non-contributing	N/A	1977	7,500	Building	Domestic
4149	20	160 SEMINOLE DRIVE	15228	0252-H-00080	Non-contributing	N/A	1950	7,500	Building	Domestic
4150	20	166 SEMINOLE DRIVE	15228	0252-H-00082	Non-contributing	N/A	1955	7,500	Building	Domestic
4151	20	170 SEMINOLE DRIVE	15228	0252-H-00084	Non-contributing	N/A	1950	9,229	Building	Domestic
4152	20	174 SEMINOLE DRIVE	15228	0252-H-00086	Non-contributing	N/A	1955	9,110	Building	Domestic
4153	20	178 SEMINOLE DRIVE	15228	0252-H-00088	Contributing	N/A	1940	8,671	Building	Domestic
4154	20	180 SEMINOLE DRIVE	15228	0252-M-00006	Contributing	N/A	1935	9,244	Building	Domestic
4155	20	186 SEMINOLE DRIVE	15228	0252-L-00100	Non-contributing	N/A	1951	8,567	Building	Domestic
4156	20	190 SEMINOLE DRIVE	15228	0252-L-00097	Non-contributing	N/A	1951	9,139	Building	Domestic
4157	20	194 SEMINOLE DRIVE	15228	0252-L-00094	Non-contributing	N/A	1959	10,961	Building	Domestic
4158	20	196 SEMINOLE DRIVE	15228	0252-L-00091	Contributing	N/A	1929	11,534	Building	Domestic
4159	20	200 SEMINOLE DRIVE	15228	0252-L-00088	Non-contributing	N/A	1951	9,780	Building	Domestic
4160	20	204 SEMINOLE DRIVE	15228	0252-L-00085	Non-contributing	N/A	1940	8,189	Building	Domestic
4161	20	205 SEMINOLE DRIVE	15228	0252-L-00104	Non-contributing	N/A	1959	6,736	Building	Domestic
4162	20	210 SEMINOLE DRIVE	15228	0252-L-00082	Non-contributing	N/A	1965	8,103	Building	Domestic
4163	20	211 SEMINOLE DRIVE	15228	0252-L-00106	Non-contributing	N/A	1957	7,327	Building	Domestic
4164	20	214 SEMINOLE DRIVE	15228	0252-L-00076	Non-contributing	N/A	1955	15,950	Building	Domestic
4165	20	222 SEMINOLE DRIVE	15228	0252-L-00074	Non-contributing	N/A	1964	12,457	Building	Domestic
4166	20	226 SEMINOLE DRIVE	15228	0252-L-00068	Non-contributing	N/A	1973	8,613	Building	Domestic
4167	20	212 SENECA DRIVE	15228	0252-F-00210	Contributing	N/A	1938	13,082	Building	Domestic
4168	20	216 SENECA DRIVE	15228	0252-F-00213	Contributing	N/A	1928	13,958	Building	Domestic
4169	20	240 WOODHAVEN DRIVE	15228	0252-G-00163	Contributing	N/A	1930	11,101	Building	Domestic
4170	20	241 WOODHAVEN DRIVE	15228	0252-G-00214	Non-contributing	N/A	1951	6,779	Building	Domestic
4171	20	244 WOODHAVEN DRIVE	15228	0252-G-00160	Contributing	N/A	1938	11,101	Building	Domestic
4172	20	245 WOODHAVEN DRIVE	15228	0252-G-00216	Non-contributing	N/A	1952	6,034	Building	Domestic
4173	20	246 WOODHAVEN DRIVE	15228	0252-G-00157	Contributing	N/A	1940	11,101	Building	Domestic
4174	20	250 WOODHAVEN DRIVE	15228	0252-G-00154	Contributing	N/A	1930	11,935	Building	Domestic
4175	20	256 WOODHAVEN DRIVE	15228	0252-G-00151	Contributing	N/A	1937	15,139	Building	Domestic
4176	20	260 WOODHAVEN DRIVE	15228	0252-G-00148	Contributing	N/A	1928	18,201	Building	Domestic
4177	20	266 WOODHAVEN DRIVE	15228	0252-L-00026	Contributing	N/A	1932	25,267	Building	Domestic
4178	21	5 CHEROKEE PLACE	15228	0252-H-00169	Non-contributing	N/A	1953	9,250	Building	Domestic
4179	21	9 CHEROKEE PLACE	15228	0252-H-00172	Non-contributing	N/A	1949	9,250	Building	Domestic
4180	21	10 CHEROKEE PLACE	15228	0252-M-00254	Contributing	N/A	1926	12,659	Building	Domestic
4181	21	15 CHEROKEE PLACE	15228	0252-H-00175	Non-contributing	N/A	1947	9,250	Building	Domestic
4182	21	19 CHEROKEE PLACE	15228	0252-H-00178	Non-contributing	N/A	1949	9,250	Building	Domestic
4183	21	23 CHEROKEE PLACE	15228	0252-H-00181	Contributing	N/A	1928	9,086	Building	Domestic
4184	21	28 CHEROKEE PLACE	15228	0252-M-00258	Non-contributing	N/A	1952	6,364	Building	Domestic
4185	21	199 MOHAWK DRIVE	15228	0252-M-00276	Contributing	N/A	1928	11,034	Building	Domestic
4186	21	205 MOHAWK DRIVE	15228	0252-M-00273	Contributing	N/A	1937	9,543	Building	Domestic
4187	21	208 MOHAWK DRIVE	15228	0252-M-00175	Non-contributing	N/A	1940	16,045	Building	Domestic
4188	21	209 MOHAWK DRIVE	15228	0252-M-00270	Contributing	N/A	1936	8,705	Building	Domestic
4189	21	212 MOHAWK DRIVE	15228	0252-M-00182	Non-contributing	N/A	1959	8,752	Building	Domestic
4190	21	6 NAKOMA DRIVE	15228	0252-H-00214	Contributing	N/A	1930	9,249	Building	Domestic
4191	21	10 NAKOMA DRIVE	15228	0252-H-00211	Contributing	N/A	1937	9,250	Building	Domestic
4192	21	16 NAKOMA DRIVE	15228	0252-H-00208	Contributing	N/A	1942	18,499	Building	Domestic
4193	21	24 NAKOMA DRIVE	15228	0252-H-00202	Contributing	N/A	1939	9,250	Building	Domestic
4194	21	26 NAKOMA DRIVE	15228	0252-H-00198	Contributing	N/A	1939	9,249	Building	Domestic
4195	21	30 NAKOMA DRIVE	15228	0252-H-00195	Contributing	N/A	1934	9,250	Building	Domestic
4196	21	83 ORDALE BOULEVARD	15228	0251-E-00082	Contributing	N/A	1940	10,681	Building	Domestic
4197	21	89 ORDALE BOULEVARD	15228	0251-E-00079	Contributing	N/A	1942	10,938	Building	Domestic
4198	21	93 ORDALE BOULEVARD	15228	0251-E-00076	Contributing	N/A	1941	11,195	Building	Domestic
4199	21	95 ORDALE BOULEVARD	15228	0251-E-00073	Contributing	N/A	1936	11,451	Building	Domestic
4200	21	99 ORDALE BOULEVARD	15228	0251-E-00070	Contributing	N/A	1941	11,708	Building	Domestic
4201	21	105 ORDALE BOULEVARD	15228	0251-E-00067	Contributing	N/A	1941	11,965	Building	Domestic
4202	21	109 ORDALE BOULEVARD	15228	0251-E-00064	Contributing	N/A	1945	10,167	Building	Domestic
4203	21	110 ORDALE BOULEVARD	15228	0252-H-00192	Contributing	N/A	1936	18,068	Building	Domestic



	A	B	C	D	E	F	G	H	K	L
1	Map Sheet Number	Property Address	Zip Code	Tax Parcel ID	NRHP Status	Historic Name	Year Built	Lot Size (Approx. SqFt)	Resource Type	Current Function
4204	21	113 ORDALE BOULEVARD	15228	0251-E-00061	Contributing	N/A	1938	10,345	Building	Domestic
4205	21	119 ORDALE BOULEVARD	15228	0251-E-00059	Contributing	N/A	1927	10,523	Building	Domestic
4206	21	123 ORDALE BOULEVARD	15228	0251-E-00058	Non-contributing	N/A	1970	10,702	Building	Domestic
4207	21	127 ORDALE BOULEVARD	15228	0252-M-00245	Contributing	N/A	1929	10,880	Building	Domestic
4208	21	129 ORDALE BOULEVARD	15228	0252-M-00242	Contributing	N/A	1929	13,394	Building	Domestic
4209	21	130 ORDALE BOULEVARD	15228	0252-H-00184	Non-contributing	N/A	1957	13,579	Building	Domestic
4210	21	139 ORDALE BOULEVARD	15228	0252-M-00240	Non-contributing	N/A	1951	8,068	Building	Domestic
4211	21	145 ORDALE BOULEVARD	15228	0252-M-00237	Non-contributing	N/A	1948	8,750	Building	Domestic
4212	21	150 ORDALE BOULEVARD	15228	0252-M-00260	Non-contributing	N/A	1949	6,416	Building	Domestic
4213	21	151 ORDALE BOULEVARD	15228	0252-M-00235	Non-contributing	N/A	1928	68,452	Building	Domestic
4214	21	152 ORDALE BOULEVARD	15228	0252-M-00262	Non-contributing	N/A	1947	6,981	Building	Domestic
4215	21	215 ORDALE BOULEVARD	15228	0252-M-00264	Contributing	N/A	1931	8,856	Building	Domestic
4216	21	99 STANDISH BOULEVARD	15228	0252-H-00263	Non-contributing	N/A	1952	9,466	Building	Domestic
4217	21	1361 WASHINGTON ROAD	15228	0251-E-00184	Contributing	N/A	1930	10,302	Building	Domestic
4218	21	1364 WASHINGTON ROAD	15228	0251-E-00135	Non-contributing	N/A	1978	9,153	Building	Domestic
4219	21	1365 WASHINGTON ROAD	15228	0251-E-00182	Contributing	N/A	1930	8,716	Building	Domestic
4220	21	1369 WASHINGTON ROAD	15228	0251-E-00180	Contributing	N/A	1933	9,509	Building	Domestic
4221	21	1370 WASHINGTON ROAD	15228	0251-E-00138	Non-contributing	N/A	1952	9,577	Building	Domestic
4222	21	1373 WASHINGTON ROAD	15228	0251-E-00178	Contributing	N/A	1930	9,265	Building	Domestic
4223	21	1374 WASHINGTON ROAD	15228	0251-E-00141	Non-contributing	N/A	1955	11,556	Building	Domestic
4224	21	1375 WASHINGTON ROAD	15228	0251-E-00176	Contributing	N/A	1930	8,737	Building	Domestic
4225	21	1376 WASHINGTON ROAD	15228	0251-E-00144	Non-contributing	N/A	1949	12,155	Building	Domestic
4226	21	1381 WASHINGTON ROAD	15228	0251-E-00174	Contributing	N/A	1930	8,883	Building	Domestic
4227	21	1382 WASHINGTON ROAD	15228	0251-E-00147	Non-contributing	N/A	1962	10,283	Building	Domestic
4228	21	1385 WASHINGTON ROAD	15228	0251-E-00172	Non-contributing	N/A	1946	8,883	Building	Domestic
4229	21	1386 WASHINGTON ROAD	15228	0251-E-00150	Non-contributing	N/A	1960	10,308	Building	Domestic
4230	21	1389 WASHINGTON ROAD	15228	0251-E-00170	Non-contributing	N/A	1946	8,883	Building	Domestic
4231	21	1390 WASHINGTON ROAD	15228	0251-E-00152	Non-contributing	N/A	1959	10,225	Building	Domestic
4232	21	1393 WASHINGTON ROAD	15228	0251-E-00168	Non-contributing	N/A	1946	8,882	Building	Domestic
4233	21	1394 WASHINGTON ROAD	15228	0251-E-00154	Non-contributing	N/A	1960	10,034	Building	Domestic
4234	21	1397 WASHINGTON ROAD	15228	0251-J-00073	Non-contributing	N/A	1946	8,570	Building	Domestic
4235	21	1398 WASHINGTON ROAD	15228	0251-E-00163	Non-contributing	N/A	1960	9,773	Building	Domestic
4236	21	1402 WASHINGTON ROAD	15228	0251-E-00164	Non-contributing	N/A	1960	9,543	Building	Domestic
4237	21	1406 WASHINGTON ROAD	15228	0251-J-00008	Non-contributing	N/A	1960	9,430	Building	Domestic
4238	21	1407 WASHINGTON ROAD	15228	0251-J-00070	Non-contributing	N/A	1957	7,284	Building	Domestic
4239	21	1410 WASHINGTON ROAD	15228	0251-J-00010	Non-contributing	N/A	1960	9,415	Building	Domestic
4240	21	1414 WASHINGTON ROAD	15228	0251-J-00012	Non-contributing	N/A	1958	13,181	Building	Domestic
4241	21	1415 WASHINGTON ROAD	15228	0251-J-00062	Non-contributing	N/A	1980	8,400	Building	Domestic
4242	21	1421 WASHINGTON ROAD	15228	0251-J-00061	Non-contributing	N/A	1982	8,400	Building	Domestic
4243	21	1422 WASHINGTON ROAD	15228	0251-J-00014	Contributing	N/A	1940	13,181	Building	Domestic
4244	21	1425 WASHINGTON ROAD	15228	0251-J-00058	Non-contributing	N/A	1952	8,400	Building	Domestic
4245	21	1426 WASHINGTON ROAD	15228	0251-J-00018	Contributing	N/A	1933	13,181	Building	Domestic
4246	21	1427 WASHINGTON ROAD	15228	0251-J-00055	Contributing	N/A	1931	9,520	Building	Domestic
4247	21	1430 WASHINGTON ROAD	15228	0251-J-00022	Contributing	N/A	1926	9,581	Building	Domestic
4248	21	1431 WASHINGTON ROAD	15228	0251-J-00052	Contributing	N/A	1931	9,520	Building	Domestic
4249	21	1437 WASHINGTON ROAD	15228	0251-J-00049	Contributing	N/A	1931	9,520	Building	Domestic
4250	21	1441 WASHINGTON ROAD	15228	0251-J-00046	Contributing	N/A	1931	9,520	Building	Domestic

	A	B	C	D	E	F	G	H	K	L
1	Map Sheet Number	Property Address	Zip Code	Tax Parcel ID	NRHP Status	Historic Name	Year Built	Lot Size (Approx. SqFt)	Resource Type	Current Function
4251	21	1445 WASHINGTON ROAD	15228	0251-J-00040	Contributing	N/A	1931	19,363	Building	Domestic
4252	21	1480 WASHINGTON ROAD	15228	0252-M-00194	Non-contributing	N/A	1996	30,918	Building	Domestic
4253	21	1484 WASHINGTON ROAD	15228	0252-M-00197	Contributing	N/A	1940	8,629	Building	Domestic